

Marilena Zlatanou

LONELY AND ENDANGERED!

SEPTET 2: for Flute, B Clarinet, Piano, Violin 1, Violin 2, Viola and Violoncello

LONELY AND ENDANGERED!

SEPTET 2: for Flute, B Clarinet, Piano, Violin 1, Violin 2, Viola and Violoncello

An effort to express in music the need to save endangered species, indicatively including some tentative "music notations" of bird-, penguin-, frog-, insect- and other animal-sounds, as a sort of allusion.

A. Nature, B. Anthropocene, C. Attempting Co-existence

Duration: ca 7'10"

Marilena Zlatanou
(2025)

♩=100 A

Flute
(may be replaced by Piccolo at the highest places)

Clarinet in B♭

Piano
please keep the pedal down through bar 28

Violin 1

Violin 2

Viola

Violoncello

Zlatanou: LONELY AND ENDANGERED (septet 2)

2

8

Fl.
Cl.
Pno.
Vln.
Vln. 2
Vla.
Vc.

12

Fl.
Cl.
Pno.
Vln.
Vln. 2
Vla.
Vc.

Zlatanou: LONELY AND ENDANGERED (septet 2)

17 *(tr)* *(8)⁻¹*

Fl. *mf* *mf* 3

Cl. *mf*

Pno.

Vln. *pp* *tr* *8va*

Vln. 2 *mf*

Vla. *pizz* *mf*

Vc.

21

Fl. *f*

Cl.

Pno.

Vln. *(tr)* *(8)^{va}*

Vln. 2 *f*

Vla. *arco* *f*

Vc. *f*

Zlatanou: LONELY AND ENDANGERED (septet 2)

4

24

33 **B**

Fl.
Cl.
Pno.
Vln.
Vln. 2
Vla.
Vc.

36

Fl.
Cl.
Pno.
Vln.
Vln. 2
Vla.
Vc.

Zlatanou: LONELY AND ENDANGERED (septet 2)

6

40

==

43

45

Fl.

Cl.

Pno.

Vln.

Vln. 2

Vla.

Vc.

47

Fl.

Cl.

Pno.

Vln.

Vln. 2

Vla.

Vc.

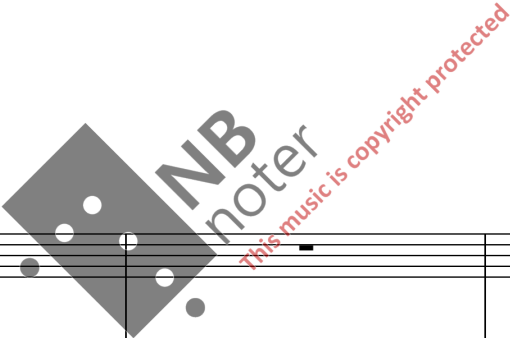

Zlatanou: LONELY AND ENDANGERED (septet 2)

8

50

Fl. *tr* *sva*

Cl. *f*

Pno. *mf*

Vln. *mf*

Vln. 2 *f*

Vla. *mf*

Vc. *mf*

56

Fl.

Cl. *mf*

Pno.

Vln.

Vln. 2

Vla.

Vc.

60

Fl.

Cl.

Pno.

Vln.

Vln. 2

Vla.

Vc.

f

63

Fl.

Cl.

Pno.

Vln.

Vln. 2

Vla.

Vc.

f

3

Zlatanou: LONELY AND ENDANGERED (septet 2)

10

67

- Pno.:** Accompanying chords and textures.
- Vln.:** Sustained notes, marked *ppp*.
- Vla.:** Sustained notes, marked *ppp*.
- Vc.:** Bass line, marked *pp* and *mp*.

Dynamic markings: *mp*, *ppp*, *f*, *pp*, *mp*.

74

- Pno.:** Accompanying chords and textures.
- Vln.:** Sustained notes, marked *ppp*.
- Vln. 2:** Sustained notes, marked *ppp*.
- Vla.:** Sustained notes, marked *ppp*.
- Vc.:** Bass line, marked *col legno* and *sf*.

Dynamic markings: *p*, *ppp*, *col legno*, *sf*, *mp*.

87 **C** *8va*

Fl. *mp* *mf*

Cl.

Pno.

Vln.

Vln. 2 *mf*

Vla.

Vc.

92

Fl. *pp*

Cl. *pp*

Pno. *mf*

Vln.

Vln. 2 *mf* *pp*

Vla. *mf*

Vc. *mf*

Zlatanou: LONELY AND ENDANGERED (septet 2)

14

113

Fl. *f*

Cl. *f*

Pno. *f* *mf*

Vln. *f*

Vln. 2 *f*

Vla. *f*

Vc. *f*

mf

120

Fl. *mf*

Cl. *mf*

Pno. *mf*

Vln. *pp*

Vln. 2 *mf*

Vla. *pp*

Vc. *pp*

Zlatanou: LONELY AND ENDANGERED (septet 2)

16 131

Fl.
Cl.
Pno.
Vln.
Vln. 2
Vla.
Vc.

This block contains the musical score for measures 131, 132, and 133. It features seven staves: Flute (Fl.), Clarinet (Cl.), Piano (Pno.), Violin (Vln.), Violin 2 (Vln. 2), Viola (Vla.), and Violoncello (Vc.). The score includes various musical notations such as triplets, trills, and slurs. A large watermark 'NB noter' is overlaid on the score.

134

Fl.
Cl.
Pno.
Vln.
Vln. 2
Vla.
Vc.

This block contains the musical score for measures 134, 135, and 136. It features the same seven staves as the previous block. The score includes various musical notations such as trills, slurs, and triplets. A large watermark 'NB noter' is overlaid on the score.

137

Fl.
Cl.
Pno.
Vln.
Vln. 2
Vla.
Vc.

142

Fl.
Cl.
Pno.
Vln.
Vln. 2
Vla.
Vc.

mf
f
mf
f
mf
f
f
f

NB noter
This music is copyright protected

Zlatanou: LONELY AND ENDANGERED (septet 2)

18 149

Fl. Cl. Pno. Vln. Vln. 2 Vla. Vc.

This block contains the musical score for measures 149 through 153. It features seven staves: Flute (Fl.), Clarinet (Cl.), Piano (Pno.), Violin (Vln.), Violin 2 (Vln. 2), Viola (Vla.), and Violoncello (Vc.). The music is in a key with two flats and a 3/4 time signature. Measure 149 starts with a piano (p) dynamic. The flute and clarinet have melodic lines, while the piano provides harmonic support with chords and triplets. The strings play a rhythmic pattern of eighth notes. A double bar line is present at the end of measure 153.

154

Fl. Cl. Pno. Vln. Vln. 2 Vla. Vc.

This block contains the musical score for measures 154 through 157. It features the same seven staves as the previous block. Measure 154 begins with a piano (p) dynamic. The flute and clarinet continue their melodic lines. The piano part includes triplets and chords. The violin and viola have long, sustained notes. The cello plays a steady bass line. A double bar line is present at the end of measure 157.

Zlatanou: LONELY AND ENDANGERED (septet 2)

20

165 (8)

Fl.

Cl.

Pno.

Vln.

Vln. 2

Vla.

Vc.

rit al fine

slow unfolding

fff rit al fine

fff rit al fine

rit al fine

169 (8)

Fl.

Cl.

Pno.

Vln.

Vln. 2

Vla.

Vc.

rit al fine

(8)

171

Fl.

Cl.

Pno.

Vln.

Vln. 2

Vla.

Vc.

sfz

sfz

lunghi fermati

pp

al niente

