

Bjarne Volle

Snåsa-polsen

for

fiolin og piano

This music is copyright protected

Bjarne Volle

Snåsa-polsen

for

fiolin og piano

Snåsa-polsen

Bjarne Volle 1996/2022

fiolin

$\text{♩} = 120$

f

3

5

5

piano

mp

mf

mf

mf

A

9

11

11

13

15

17

19

B

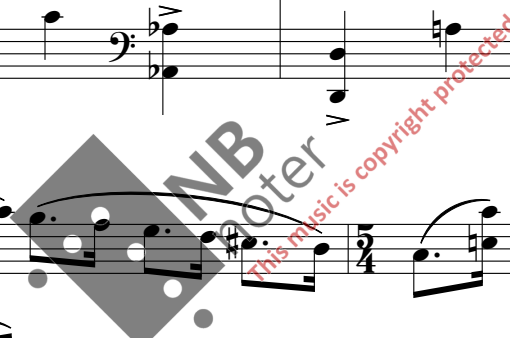

29 *f*

29 *f*

31

31

C *f*

33

35

35

37

39

41

Bjarne Volle – for eller med strykarar

Bruremarsj etter «Gamel-Sjugurd» - strykekvartett

Bryllupsmusikk – cello/piano

Du ska itte trø i graset – strykeorkester

De tre elskere (Rolf Jacobsen) – song eller resitasjon/strykekvartett

Balladen om voksdukkene – Problem II – De tre elskere

Fem viser – song/strykekvartett

Du ska itte trø i graset (Einar Skjæraasen), En liten vise (Inger Hagerup), Balladen om Havreke og Herborg (Ivar Orkland), Eg kryp (Jakob Sande), En Kjærlighedsvisse (Gjest Baardsen)

Firda-suite – strykekvartett

50-årsvals – strykekvartett

Fire songar (Johannes Volle) – song/bratsj/piano

Den siste fiende – Folkevisse – Gode råd – Mitt beste dikt

Høgsongen (Bibelen) – S/T soli/SATB/strykekvintett eller orgel

Konsert 1966 – trompet/strykarar eller piano

Konsert 1986 – trompet/strykarar

Konsertino – fiolin/kammerensemble - klarinett/horn/bratsj/cello/kontrabass

Konsertino – cello/kammerensemble – klarinett/horn/fiolin/bratsj/kontrabass

Lite stykke – fiolin/bratsj/cello

Liten søt vals – fiolin/piano

Nattmusikk (Rolf Jacobsen) – song eller resitasjon/strykekvartett

Tre toner – Problem I – Nattmusikk

Nikolai Astrup – solo fiolin

Ordlause cellosongar – celloduo

Rondo for Aili – bratsj/cello eller fiolin/bratsj

Sjelemesse – trompet/SATB/strykekvintett eller orgel

Snåsapolsen – fiolin/piano

Scherzo – strykekvartett

Scherzo – bratsj/piano

Tone Melodiussens strykekvartettar – bok A, B, C, D og E

frå enkle til meir kompliserte, nokre med song eller soloinstrument

Ved Mjøsa – strykekvartett

NBnoter

