

Roger Arve Vigulf (2006)

"7 Disobedient Birds"

dedicated Grieg Ensemble (LT)
and Cocky & Modè in Memoriam.

World première: Nida Lutheran Church-LT July 10th 2006

instrumentation: fl, cl, vln, vla, vc, pn.

Durata: 25 minutes

1. Kranklys
- 2. Sniegena
3. Pilkasis garnys
4. Pilkoji musinukè
5. Margasparnè musinukè
6. Raudonkojis tulikas
7. Pilkoji antis

至
至
至
至
至
至
至

6

Fl. *ff*

Cl.(Bb) *mp*

Vln. *sim.* *pp*

Vla. *sim.* *pp*

Vc. *sim.*

Pno. *mf* *ped. mp* *

This music is copyright protected

NB
noter

A

10

Fl.

tr

3

pp

Cl.(Bb)

f

tr

3

pp

Vln.

pp

Vla.

pp

Vc.

pp

A

Pno.

mf

8^{va}

B

25

32

Fl. *f*

Cl.(Bb) *mp*

Vln. *mp*

Vla. *mp*

Vc. *mp*

Pno. *p* 3 *mf*

f Ped.

f Ped.

This music is copyright protected

NB noter

C

37

Fl. *f*

Cl.(Bb) *mp*

Vln. *pp*

Vla. *pp*

Vc. *pp*

Pno. *p* 3 *mf*

f Ped.

This music is copyright protected

NB noter

40

Fl. *f* *pp* *ppp* *3*

Cl.(Bb) *mp*

Vln. *ppp*

Vla. *ppp*

Vc. *gliss.* *ppp*

Pno. *p 3* *mf* *p 3* *mf* *pp 3* *3* *Ped. ppp let ring*

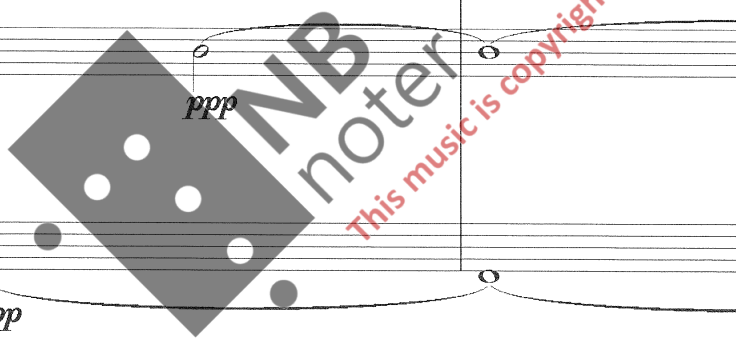

2. Movt. "Sniegena"

Roger Arve Vigulf (2006)

5

Picc. *f* *ff* *f*

Cl. A *f* *ff*

Vln.

Vla.

Vc.

Pno. *ff* *mf* *ff*

This music is copyright protected

8 **A**

Picc. *mf* *ff* *mp*

Cl. A *f* *ff* *mp*

Vln. *mf* *ff* *mp*

Vla. *mf* *ff* *mp*

Vc. *mf* *ff* *mp*

Pno. *brillante* *f* *ff* *f* *ff*

MB
noter
This music is copyright protected

B
13

Picc. *ff*

Cl. A *ff*

Vln. *ffz.* pizz.

Vla. *ffz.*

Vc. *ff*

Pno. *ff*

B

This music is copyright protected

15

Picc.

Cl. A

Vln.

Vla.

Vc.

Pno.

C 52

ff

ppp

ppp

ppp

ppp

ppp

7 5

3 6

arco

5 5 7

arco

7 7 6 5

arco

6 6

7 7

7 5

6 5

Musical score for Piccolo (Picc.), Clarinet in A (Cl. A), Violin (Vln.), Viola (Vla.), Violoncello (Vc.), and Piano (Pno.). The score is divided into two systems. The Piccolo part features melodic lines with slurs and accents, and fingerings of 5 and 6. The Clarinet in A part includes slurs, accents, and fingerings of 7 and 5. The Violin part has slurs and fingerings of 7 and 6. The Viola part features slurs and fingerings of 6, 5, and 7. The Violoncello part includes slurs and fingerings of 7, 6, and 5. The Piano part consists of two staves with slurs and fingerings of 7, 6, and 5. A large watermark 'NB Noter' is overlaid on the score, along with the text 'This music is copyright protected'.

3.Movt."Pilkasis garnys"

Roger Arve Vigulf(2006)

Flute

Clarinet in Bb

Violin

Viola

Violoncello

Piano

sfz *ppp* *ff* *ff* *ff*

sfz *ppp* *ff* *ff* *ff*

pizz. *sfz* *ppp* *ff* *ff* *ff*

pizz. *sfz* *ppp* *ff* *ff* *ff*

pizz. *sfz* *ppp* *ff* *ff* *ff*

sfz *ppp* *ff* *ff* *ff*

sfz *ppp* *ff* *ff* *ff*

Ped. *ff* *ff* *ff* *ff*

Ped. *ff* *ff* *ff*

Ped. *ff*

14

Fl.

Cl.(Bb)

Vln.

Vla.

Vc.

Pno.

mp

pp

mp

pp

mp

pp

mp

pp

mf

poco cresc.

9

8^{va}

8^{vb}

8^{vb}

A

A

NB noter

This music is copyright protected

24

Fl. **4X** Piano cadenza **B** *mp*

Cl.(Bb) **4X** Piano cadenza *mp*

Vln. **4X** Piano cadenza *p* *mp* *mp*

Vla. **4X** Piano cadenza *p* *mp* *mp* *mp*

Vc. **4X** Piano cadenza *p* *p* *mp* *mp*

Pno. *tempo ad.lib.* **4X** *fff* *mp* *mf* *mf*

This music is copyright protected

28

Fl.

Cl.(Bb)

Vln.

Vla.

Vc.

Pno.

mp *mf* *mp* *p* *p* *p* *p*

p *mf* *mp* *p* *p* *p* *p*

mf *mp* *mp* *p* *mp* *mp* *mp*

mp *p* *mf* *mp* *mp* *mp* *mp*

mp *mp* *mp* *p* *p* *mp* *mp*

mf *mf* *f*

f

This music is copyright protected

NB noer

34

Fl.

Cl.(Bb)

Vln.

Vla.

Vc.

Pno.

mp *mf* *mp* *p* *p* *p* *p*

p *mf* *mp* *p* *p* *p*

mf *mp* *mp* *mp* *p* *mp* *mp*

mp *p* *mp* *mf* *mp* *mp*

mp *mp* *mp* *p* *p* *mp*

mf *mf* *f*

This music is copyright protected

NB: no other

Watermark: N.P. Noter. This music is copyright protected.

45 **E**

Fl. *mf* 5

Cl.(Bb) *mf* 5

Vln. *mf* 55

Vla. *mf* 5

Vc. *mf* 5

Pno. *mf* 5

8va

61

Fl.

Cl.(Bb)

Vln.

Vla.

Vc.

Pno.

This music is copyright protected

64

Fl.

Cl.(Bb)

Vln.

Vla.

Vc.

Pno.

NB noter

This music is copyright protected

7 Disobedient Birds

Movt's IV-VI fl/picc., cl(Bb/Eb), vln, vla, vcl, pnf.

"Pilkoji musinukè"

Roger Arve Vigulf (2006)

12

Fl.

Cl.(Bb)

Vln.

Vla.

Vc.

Pno.

rit.

$\text{♩} = 60$

fff

mf

sfz

mf

ff

ff

mf

mf

mf

senza sord.

senza sord.

$\text{♩} = 60$

f

ff

mf

15

Fl.

Cl.(Bb)

Vln.

Vla.

Vc.

Pno.

legato

This music is copyright protected

17

Fl.

Cl.(Bb)

Vln.

Vla.

Vc.

Pno.

This music is copyright protected

IB
noter

22

Fl.

Cl. (Bb)

Vln.

Vla.

Vc.

Pno.

C

$\text{♩} = 52$

f *mf* *espress. mp* *mf* *f* *f* *mf*

gliss. *gliss.* *gliss.*

(solo) *3* *3* *5*

accel. *accel.*

Ped. *

26 ♩=60

Fl.

mf

Cl.(Bb)

f

mp

(solo) molto esp.

Vln.

Vla.

p

gliss.

p

Vc.

Pno.

p

gliss.

p

30

Fl. *change to piccolo flute(C)*

Cl.(Bb) *change to E-flat clarinet*

Vln. *f*

Vla. *f*

Vc. *pizz.*

Pno. *f*

5.Movt. "Margasparnè musinukè

33 $\text{♩} = 72$

Vln.

Vla.

Vc. pizz. *pp*

Pno. $\text{♩} = 72$

f *mf* *f* *mf* *f* *mf* *f* *mf*

mp *f* *mp* *f* *mp* *f* *mp* *f*

This music is copyright protected

34

Vln.

Vla.

Vc.

Pno.

f ff p mp

f ff p mp

f ff p mp

f ff p mp

f ff p mp

pp

This music is copyright protected

A

³⁵ (piccolo in C)

Fl. *pp* molto tenuto

Vln.

Vla.

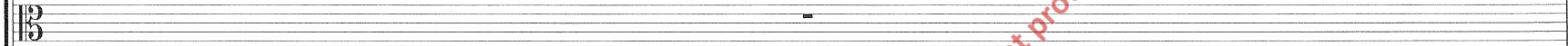

Vc.

A

Pno.

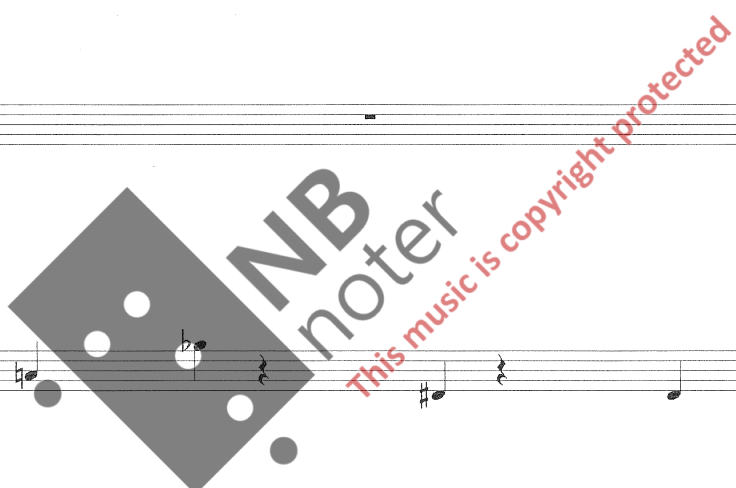
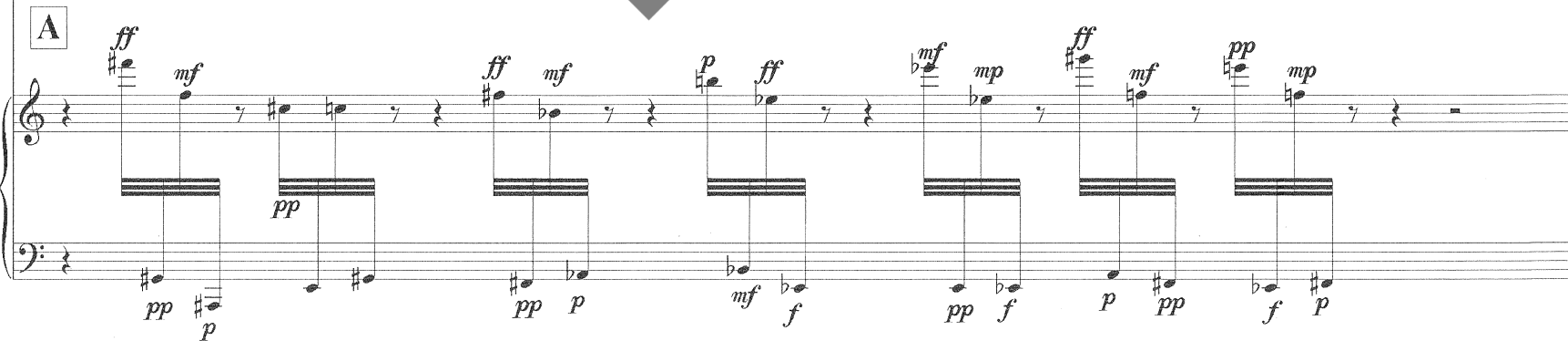

36

Fl.

Vln.

Vla.

Vc.

Pno.

pp

cresc.

pp

mf

ff

p

ff

p

p

p

pp

f

pp

This music is copyright protected

37

Fl.

Vln.

Vla.

Vc.

Pno.

pp

pp

pp *express.* *p*

pp *mp* *pp* *f* *pp* *mf*

p *ff*

This music is copyright protected

39

Fl.

molto tenuto

mp

Vln.

molto tenuto

mp

p

Vla.

mp

p

mp

p

Vc.

mp

p

Pno.

p *mf* *mf* *pp*

p

41

B

Fl.

Vln.

Vla.

Vc.

Pno.

pp *mp* *p* *pp* *mp* *pp* *p*

pizz. *pp*

mp *mf* *mp* *p*

mp *mp* *mp* *p* *f* *pp* *p* *ff* *pp* *pp*

p *p* *mf* *p* *f* *pp*

This music is copyright protected

43

Fl.

Vln.

Vla.

Vc.

Pno.

pp

p

p

pp

p

pp

p

arco

mp

molto tenuto

p

f

mp

ff

mf

p

mp

mp

pp

f

mf

p

pp

ff

f

p

45

Fl.

Vln.

Vla.

Vc.

Pno.

mp *pp* *f* (solo)

pp *ff* *mf* *pp* *f* *pp* *ppp*

A $\text{♩} = 88$ (flute in C)

A $\text{♩} = 88$

NB noter
This music is copyright protected

56

Fl.

f

sfz

sfz

f

B

Vln.

pizz.

f

mp

mf

Vla.

pizz.

f

mp

mf

Vc.

pizz.

f

mp

mf

Pno.

sfz

mf

B

62

Fl.

mf

f

Vln.

f

Vla.

arco

f

Vc.

f

mp

Pno.

f

f

This music is copyright protected

67

Fl.

mf — *sfzsfz*

Vln.

mf — *sfzsfz*

Vla.

mf — *sfzsfz*

Vc.

f — *mp* — *mf*

tr

cresc.

Pno.

f

C

C

NB
noter
This music is copyright protected

75

Fl. *mf*

Vln. *mf*

Vla. *mf*

Vc. *pizz.* *mf*

Pno. *legato* *mf* *simile* *mf*

This music is copyright protected

86

Fl.

D

f

fp

tr

Vln.

f

tr

pizz.

mf

Vla.

f

arco

pizz.

mf

Vc.

f

D

f

Pno.

This music is copyright protected

E

Fl. ⁹³ (tr) *f* *sfz*

(tr) *mf*

Vln. *arco* *mf*

Vla. *arco* *mf*

Vc. *arco* *mf*

E

Pno. *cresc.* *f*

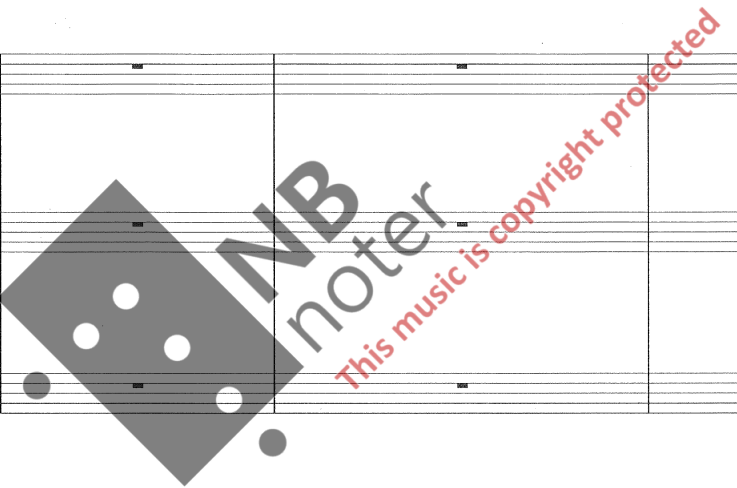

98

Fl.

f

sfz

f

Vln.

mf

f

pizz.

Vla.

mf

f

pizz.

Vc.

mf

f

pizz.

Pno.

f

sfz

105

Fl.

sfzsfz

mf

Vln.

mf

Vla.

mf

arco

f

Vc.

mf

Pno.

mf

f

116

Fl.

sfz sfz

mf

Vln.

sfz sfz mp

pizz.

mf

Vla.

sfz sfz mp

pizz.

mf

Vc.

mp

mf

Pno.

sfz sfz

sfz sfz

122

Fl.

Vln.

Vla.

Vc.

Pno.

G

f *sfz* *sfz* *sfz* *sfz* *f* 3 3 3 3 3 3 3 3

f *sfz* *sfz* *sfz* *sfz* *f* 3 3 3 3 3 3 3 3

arco *f* *sfz* *sfz* *sfz* *sfz* *f* 3 3 3 3 3 3 *fp*

arco *f* *sfz* *sfz* *sfz* *sfz* *f* 3 3 3 3 3 3 *fp*

arco *f* 3 3 3 3 3 3 *fp*

sfz *sfz* *sfz* *sfz* 3 3 3 3 3 3 3 3

f 3 3 3 3 3 3 3 3

sfz *sfz* *sfz* *sfz* *f* 3 3 3 3 3 3 3 3

f 3 3 3 3 3 3 3 3

sfz *sfz* *sfz* *sfz*

127

Fl.

mf 3

Vln.

Vla.

mf pizz.

Vc.

mf

Pno.

mf

This music is copyright protected

7 Movt. Final "Pilkoji antis"

Roger Arve Vigulf (2006)

Musical score for Flute (Fl.), Clarinet (Cl.), Violin (Vln.), Viola (Vla.), Violoncello (Vc.), and Piano (Pno.).

Watermark: NBNoter. This music is copyright protected.

42

D

Fl. *mf*

Cl. *mf*

Vln. *mf*

Vla. *mf* **solo** *f*

Vc. *mf* pizz. *f*

Pno. *mf* *cresc.* *cresc.*

59

E

Fl.

Cl.

Vln.

Vla.

Vc.

Pno.

mf

mf

mf

mf

mf

E

This music is copyright protected

64

Fl.

Cl.

Vln.

Vla.

Vc.

Pno.

NB
noter
This music is copyright protected

G

Fl. *f* *mf* *mp*

Cl. *mf* *mp*

Vln. *mf*

Vla.

Vc.

G

Pno. *f* *mf*

H

solo

molto vibr.

mf *espress.*

ff

H

NB
noter

This music is copyright protected

84

Fl.

Cl.

Vln.

Vla.

Vc.

Pno.

mp

mf

pp

mf

pp

pp

f

(8).....

93

Fl. *f*

Cl. *pp*

Vln. *pp* *espress. mf*

Vla. *espress. mf*

Vc. *espress. mf*

Pno. *ppp* *ppp* *p*

pp *p* *p*

ppp *ppp* *p*

NB noter
This music is copyright protected

101

Fl.

Cl.

Vln.

Vla.

Vc.

Pno.

p

p

p

p

p

p

cresc.

ff

mf

6

6

6

I

I

108

Fl. *mf cantabile*

Cl. *mf cantabile*

Vln. *mf cantabile*

Vla. *mf cantabile*

Vc. *mf cantabile*

Pno.

This music is copyright protected

117

Fl. *mp*

Cl. *mp*

Vln. *mp*

Vla. *mp*

Vc. *mp*

Pno. *mp* 6 *simile* 6 6 6 6 6 6

J

123

Fl. *mf* *f* *trmm*

Cl. *mf* *trmm* *trmm*

Vln. *mf*

Vla. *mf*

Vc. *mf*

J

Pno. 6 6 6 6 6 6

126

Fl. *mf*

Cl. *mf*

Vln. *mp* pizz.

Vla. *mf*

Vc. *mp* pizz.

Pno. *mp* 6 *similè* 6

129

Fl.

Cl.

Vln.

Vla.

Vc.

Pno.

cresc.

mf *p*

tr

135

Fl. *mf* 5 *mp* *p* *mf* 5

Cl. *mp* 5 *mf* 7 *ff* 7 *p* 7

Vln. *p* 7 *mf* 3 *p* 3 *mf* 3 *mp* 3 *gliss.*

Vla. *cresc.* 7 *f* *gliss.* *p* *gliss.*

Vcl. *gliss.* 3 *mp* *gliss.* 3 *mp*

Pno. *f* 5 *f* 5 *8va* *Ped.*

This music is copyright protected

137

Fl.

Cl.

Vln.

Vla.

Vc.

Pno.

mf 7 *f* 7 *ff* 7

mf *gliss.* #

mf *Ped.* 5

Ped. *

Ped. *

