

Martin Ødegaard

WATERS

Sylva Sylvarum

for Brass Quintet and Choir (SSAATTBB)

NB
noter

This music is copyright protected

WATERS

Sylva Sylvarum

for Brass Quintet and Choir (SSAATTBB)

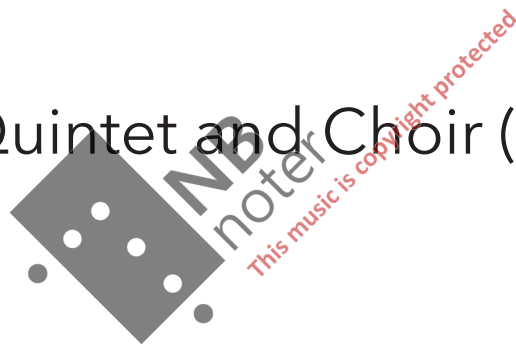

Martin Ødegaard 2021

*commissioned by Ny Norsk Messingkvintett and Ensemble 96
financially supported by Det Norske Komponistfond*

Notes:

GENERAL:

Accidenals last throughout the measure, but do not apply in different octaves.

A glissando attached to a note begins immediately the note is played.

All trills and tremolos/repeated notes must be performed freely, with varying individual speed, not measured/in tempo.

When nothing else is notated; all cresc. /delesc. starts from/ends in, nothing/*niente*.

pp = **very** soft.. *ff* = **very** loud!

" *f* " - the energy of the action is high, not necessarily the sounding volume.

♯ - raises the pitch by a quarter tone, ♭ - lowers the pitch by a quarter tone.

INSTRUMENTATION / MUTES:

Trumpet in C (cup, harmon m) / Trumpet in Eb (straight m)
Trumpet in Bb (bucket, harmon m) / Flugelhorn in Bb
Horn in F
Trombone (bucket, plunger m)
Tuba (regular mute)

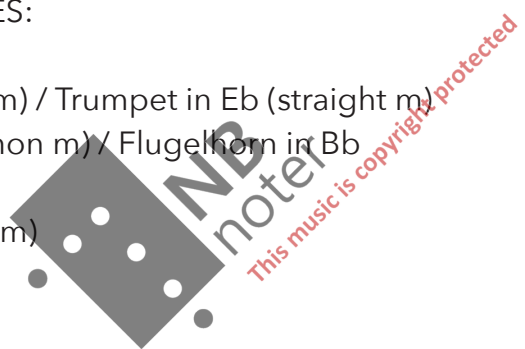

PLACEMENT OF ENSEMBLE:

Around the audience:

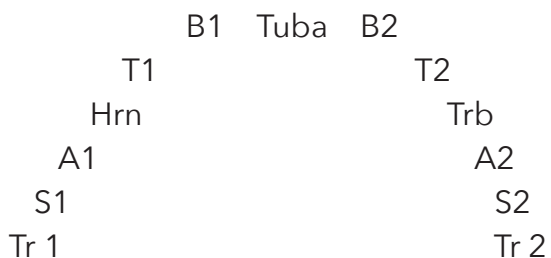

All vowels should be pronounced as in Latin, except bar 130-134; as in Norwegian(Eng).

INSPIRATION: <https://soundcloud.com/iwhales>

DUR: ca 16 min.

WATERS

Sylva Sylvarum

♩ = ca 55

Trumpet 1

Trumpet 2

Horn in F

Trombone

Tuba

Soprano 1

Soprano 2

Alto 1

Alto 2

Tenor 1

Tenor 2

Bass 1

Bass 2

WATERS

A

5

C Trumpet: Cup mute:

Tpt. 1

Tpt. 2 Bb Trumpet: Bucket mute:

Hn. *mf*

Tbn. *mf*

Tuba *ff* *mp* *p* *mp* *wide jaw vibr./pulse* *3*

S 1 *p* M

S 2 *p* M

A 1 *p* O(â) _____

A 2 *p* O(â) _____

T 1 *p* M _____ M

T 2 *p* M _____ M

B 1 *p* M _____ O(â) _____

B 2 *p* M _____ O(â) _____

13

Tpt. 1

Tpt. 2

Hn.

Tbn.

Tuba

S 1

S 2

A 1

A 2

T 1

T 2

B 1

B 2

p

mf

mp

ff

mf

f

wide jaw vibr./pulse

3

M - O - M

O(ä) M

O M

M - O - M

O M

B

WATERS

Tpt. 1

Tpt. 2

Hn.

Tbn.

Tuba

B

S 1

S 2

A 1

A 2

T 1

T 2

B 1

B 2

WATERS C

25

Tpt. 1 *mf* *mp*

Tpt. 2 *mf* *mp*

Hn. *f*

Tbn. *f*

Tuba *ff* *mf* *ff* *wide jaw vibr./pulse*

S 1 A - - - - 0

S 2 A - - - - 0

A 1 A - 0

A 2 A - 0

T 1 A - - 0

T 2 A - - 0

B 1 A - - - - 0

B 2 A - - - - 0

mp *5*

mf *3*

mf *3* *mp* *3*

f *3* *3*

ff *3* *mf* *ff*

C

C

mp *5*

mf *3*

mf *3* *mp* *3*

f *3* *3*

ff *3* *mf* *ff*

wide jaw vibr./pulse

A - - - - 0

A - - - - 0

A - 0

A - 0

A - - 0

A - - 0

A - - - - 0

A - - - - 0

A - - - - 0

A - - - - 0

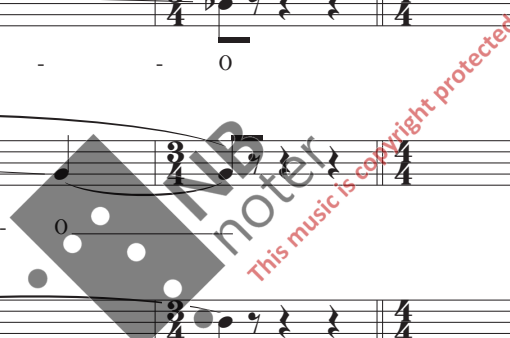

28

Tpt. 1

Tpt. 2

Hn.

Tbn.

Tuba

S 1

S 2

A 1

A 2

T 1

T 2

B 1

B 2

mf *mf* *mp* *mf* *ff* *mp*

mf *mp*

f *mp*

f *mp*

f *mp*

f *mp*

Bucket mute:

wide jaw vibr./pulse

8va

This music is copyright protected

NB noter

32

Tpt. 1

Tpt. 2

Hn.

Tbn.

Tuba

S 1

S 2

A 1

A 2

T 1

T 2

B 1

B 2

mp

Bucket mute:

mp

Air:

f

NB noter
This music is copyright protected

D

36

Tpt. 1

Tpt. 2

Hn.

Tbn.

Tuba

Air:

"f"

"f"

p

36

S 1

S 2

A 1

A 2

T 1

T 2

B 1

B 2

NB noter

This music is copyright protected

This musical score is for the piece 'WATERS' and is page 14. It features a full brass section and woodwinds. The instruments and their parts are as follows:

45

Tpt. 1

Tpt. 2

Hn.

Tbn.

Tuba

S 1

S 2

A 1

A 2

T 1

T 2

B 1

B 2

p *mf* *f* *8va* *mf* *f*

Air:

L - LULULU... (ind. tempo) U(o)

L - LULULU... (ind. tempo) U(o)

U - A - U

U - A - U

O - A - O

O - A - O

This music is copyright protected

WATERS

E

49 Harmon mute: *mf* *mp*

49 Harmon mute: *mf* *mp*

Hn.

Tbn. open

Tuba *mp*

49 Solo: *mp*

S 1 A A

S 2 *mp* M A A

A 1

A 2

T 1

T 2

49 *mp* M

B 1

49 *mp* M

B 2

U(o) _____

53

Tpt. 1

Tpt. 2

Hn.

Tbn.

Tuba

S 1

S 2

A 1

A 2

T 1

T 2

B 1

B 2

open

open

M

Solo:

A

A

MB notater

This music is copyright protected

F

Tpt. 1 *f* *mf*

Tpt. 2 *f* *mf*

Hn. *f* *mf*

Tbn. open *f* *mf*

Tuba *f* *mf*

F

S 1 *Tutti: p non vibr:* *mp*
M U O

S 2 *Tutti: p non vibr:* *mp* *molto vibr:*
M U - O

A 1 *"f"*
Ah

A 2 *"f"*
Ah

T 1 *p non vibr:* *mp* *molto vibr:* *non vibr:*
M U - O

T 2 *p non vibr:* *mp* *molto vibr:* *non vibr:*
M U - O

B 1 *"f"*
Ah

B 2 *p non vibr:* *mp*
M U - O

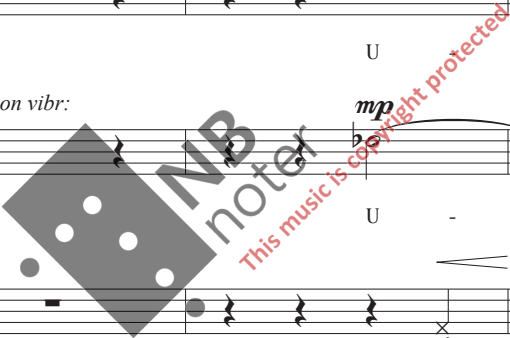

G

60

Harmon mute:

Tpt. 1 *f* *mf*

Tpt. 2 *f* *mf*

Hn. *f*

Tbn. *f*

Tuba *f*

G

60

S 1 O - A - O A

S 2 *non vibr:* O - A A A

A 1 *"f"* Ah

A 2 Ah *"f"* Ah

T 1 *"f"* O - A

T 2 *"f"* O - A

B 1 *"f"* Ah

B 2 O - A - O

WATERS

64

Tpt. 1

Tpt. 2

Hn.

Tbn.

Tuba

64

S 1

M

64

S 2

64

A 1

64

A 2

64

T 1

Solo:

A

64

T 2

Solo:

A

64

B 1

64

B 2

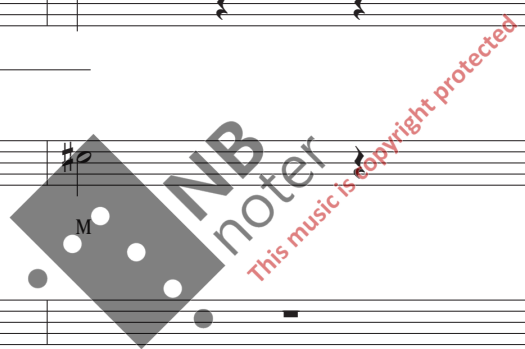

WATERS

70

Tpt. 1 *mp* open

Tpt. 2 *mp* open

Hn.

Tbn.

Tuba

S 1 *Tutti: mp*
M - - - O - M - O - M - O - M -

S 2
A _____ A _____

A 1 *(Tutti:) mp*
M - - - - O - M -

A 2

T 1
8 A _____

T 2
8 A _____ A _____

B 1 *(Tutti:) mp*
M - - O - M -

B 2

H

73

Tpt. 1 *mp* *mf*

Tpt. 2 *mp* *mf*

Hn. *mp* *mf*

Tbn. *mp* *mf*

Tuba *mp* *mf*

H

73

S 1 *Tutti: non vibr: p* *mp*
M U -

S 2 *Tutti: non vibr: p* *mp*
M U -

A 1 Ah

A 2

T 1 *Tutti: non vibr: p* *mp*
M U -

T 2 *Tutti: non vibr: p* *mp*
M U -

B 1 O - M

B 2 *p* *mp*
M U -

77

Tpt. 1 *f*

Tpt. 2 *f*

Hn. *f*

Tbn. *f*

Tuba *f*

S 1 *mf*
O - - - - A - - - -

S 2 *mf* *molto vibr:* *non vibr:*
O - - - - A - - - -

A 1 *"f"* *"f"*
Ah - - - -

A 2 *"f"* *"f"*
Ah - - - -

T 1 *mf* *molto vibr:* *non vibr:*
O - - - - A - - - - U - - - -

T 2 *mf* *molto vibr:* *non vibr:*
O - - - - A - - - - U - - - -

B 1 *"f"* *"f"*
Ah - - - - Ah - - - -

B 2 *mf*
O - - - - A - - - -

This music is copyright protected

80

Tpt. 1 *mp* *f* *mf*

Tpt. 2 *mp* *f* *mf*

Hn. *mp* *f* *mf*

Tbn. *mp* *f* *mf*

Tuba *mp* *f*

S 1 U U Ah "f"

S 2 *p* *molto vibr:* *non vibr:* *f* U U 0

A 1 *f* A O

A 2 "f"

T 1 *p* *molto vibr:* *non vibr:* Ah "f"

T 2 *p* *molto vibr:* *non vibr:* *f* U A O

B 1 *f* A O

B 2 *p* *f* U A

I WATERS

84 Harmon mute: *mp*

Tpt. 1

Tpt. 2

Hn. *p*

Tbn. *p*

Tuba

84 *mp* **I** Solo:

S 1 U A

S 2 U A

A 1

A 2 *mp* U

T 1 *mp* U A

T 2

B 1 U

B 2

0

Tpt. 1

Tpt. 2

Hn.

Tbn.

Tuba

S 1

S 2

A 1

A 2

T 1

T 2

B 1

B 2

WATERS

Musical score for 'WATERS', page 28. The score includes parts for:

- Tpt. 1 (Trumpet 1)
- Tpt. 2 (Trumpet 2)
- Hn. (Horn)
- Tbn. (Tenor Trombone)
- Tuba
- S 1 (Soprano 1)
- S 2 (Soprano 2)
- A 1 (Alto 1)
- A 2 (Alto 2)
- T 1 (Tenor 1)
- T 2 (Tenor 2)
- B 1 (Bass 1)
- B 2 (Bass 2)

J

Tpt. 1

Tpt. 2

Hn.

Tbn.

Tuba

J

S 1

S 2

A 1

A 2

T 1

T 2

B 1

B 2

Tutti: mp

M - O - M - O - M -

A

M

O - M

(Tutti:) mp

M - O - M -

Tutti:

M - O - M -

Tpt. 1
Tpt. 2
Hn.
Tbn.
Tuba

S 1
S 2
A 1
A 2
T 1
T 2
B 1
B 2

97
O - M
M
O - M -
(Tutti:) mp
O - M
Tutti: mf
O - M - -
mp
O - M - O - M
O - M
mf
O - M -

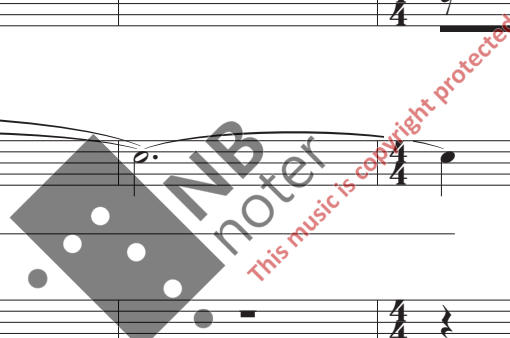

K

100

Tpt. 1

mf

p

Tpt. 2

mf

p

Hn.

Tbn.

Tuba

K

100

S 1

M - O

p

M -

S 2

100

A 1

0

p

M - O -

A 2

100

T 1

8

O - M - O

p

M - O - M -

T 2

8

100

B 1

p

M - - - O -

100

B 2

0

103

Tpt. 1 *mf* *mp*

Tpt. 2 *mf* *mp*

Hn.

Tbn.

Tuba

103

S 1 *mp*
O - M O - M - O -

S 2 *mp*
M - O - M - O -

A 1 *mp*
M O - M - O - M

A 2 *mp*
M - O - M - O - M O - M - O - M

T 1 *mp*
8 O - M O - M - - -

T 2 *mp*
8 M - O - M O - M - - -

B 1 *mp*
M O - M - O - M -

B 2 *mp*
M - O - M - O - M M - O - M -

107

Tpt. 1

Tpt. 2

Hn.

Tbn.

Tuba

107

S 1

S 2

A 1

A 2

T 1

T 2

B 1

B 2

M

M

O - M

O - M

O - M

O - M

O - M

O - M

O - M

O - M

110

Tpt. 1 *f* *f*

Tpt. 2 *f*

Hn. *f* *mp*

Tbn. (open) *mf* *mp*

Tuba *mp* wide jaw vibr./pulse

110 *mf*

S 1 A - U - - A - U - A -

110 *mf*

S 2 A U - - A - U - A -

110 *mf*

A 1 A - U - A - U - A - U

110 *mf*

A 2 M A - U - A - U - A - U -

110 *mf*

T 1 A - U - A - U - A - U

110 *mf*

T 2 A - U - A - U - A - U

110 *mf*

B 1 A - U - A - U - A - U -

110 *mf*

B 2 A - U - A - U - A - U

113

Tpt. 1 *mf*

Tpt. 2 *mf*

Hn.

Tbn.

Tuba

113

S 1 U A - U *mp*

S 2 U - - - A U *mp*

A 1 A - U - - - A - U U - *mp*

A 2 - - - A - U A - U - - - *mp*

T 1 8 A - U - A - U - A - U *mp*

T 2 8 A - U A - U - A - U *mp*

B 1 - - - A - U - A - U A - U *mp*

B 2 113 A - U - A - U - - - A - U *mp*

WATERS

Tpt. 1

Tpt. 2

Hn.

Tbn.

Tuba

S 1

S 2

A 1

A 2

T 1

T 2

B 1

B 2

A - - - - - U - A - U - A -

- - - - - A - U - A -

- - - - - A - - - - - U - A - U -

A - - - - - A - U - A - U -

A - - - - - U - A -

A - - - - - U - A - U -

A - - - - - U - A - U -

119

Tpt. 1

Tpt. 2

Hn.

Tbn.

Tuba

119

S 1

S 2

A 1

A 2

T 1

T 2

B 1

B 2

U - A - U A - U - A

U - A - U - A - U - A

- - A - U A - - - U - A

- - A - U - A - - - U A

U - A - U - - - A - U

U - A - U - A - U - A

A - U - A - - - U - A

A - U A - - - U - A

WATERS

L *molto rit.*

Tpt. 1 Eb Trumpet: Straight mute: *ff*

Tpt. 2 Flugelhorn: *ff*

Hn. *mf* *ff* *ff*

Tbn. *mf* *ff*

Tuba *mf* *ff* mute

S 1 **L** *molto rit.* (hand closing the mouth) "*f*"

S 2 (a) (hand closing the mouth) "*f*"

A 1 (a) (hand closing the mouth) "*f*"

A 2 (a) (hand closing the mouth) "*f*"

T 1 (a) (hand closing the mouth) "*f*"

T 2 (a) (hand closing the mouth) "*f*"

B 1 *molto rit.* (hand closing the mouth) "*f*"
(a) a a a a a a a

B 2 *molto rit.* (hand closing the mouth) "*f*"
(a) a a a a a a a

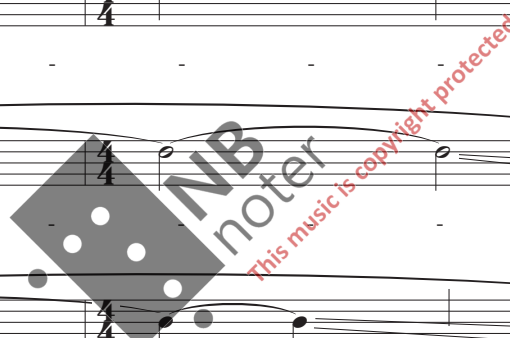

Senza Tempo

WATERS

1-2 min.

ca 1 min.

128 Valves half-closed: *ad lib. with voice/gliss:*

Gestures imitating Whale song. First, one by one, as distant communication. Gradually more frequent/together:

Tpt. 1

Valves half-closed: *ad lib. with voice/gliss:*

Tpt. 2

Valves half-closed: *ad lib. with voice/gliss:*

Hn.

Plunger mute: *ad lib. with voice/gliss:*

Tbn.

Valves half-closed: Air: *ad lib. with voice/gliss:*

Tuba

Gestures imitating Whale song. First, one by one, as distant communication. Gradually more frequent/together:

Senza Tempo

1-2 min.

ca 1 min.

128 Gradually choose pitches from the instruments. Create echoes/reverb: Mid register only: 2-3 cm between hand and mouth:

S 1

128 Gradually choose pitches from the instruments. Create echoes/reverb: Mid register only:

S 2

128 Gradually choose pitches from the instruments. Create echoes/reverb: Mid register only: 2-3 cm between hand and mouth:

A 1

128 Gradually choose pitches from the instruments. Create echoes/reverb: Mid register only:

A 2

128 Gradually choose pitches from the instruments. Create echoes/reverb: Mid register only:

T 1

128 Gradually choose pitches from the instruments. Create echoes/reverb: Mid register only:

T 2

128 Gradually choose pitches from the instruments. Create echoes/reverb: Mid register only:

B 1

128 Gradually choose pitches from the instruments. Create echoes/reverb: Mid register only:

B 2

Tpt. 1

Tpt. 2

Hn.

Tbn.

Tuba

ff

ff

ff

ff

ff

2 A tempo ♩ = ca 50

mp Airy, child-like:

S 1

Na na na ni nø na na na ni nø La li læ - stick li læ læ - stick.

S 2

130

2-3 cm between hand and mouth:

A 1

mp Airy, child-like:

Na na na ni nø na na na ni nø La li læ - stick li læ læ - stick.

A 2

130

2-3 cm between hand and mouth:

T 1

130

2-3 cm between hand and mouth:

T 2

130

2-3 cm between hand and mouth:

B 1

130

2-3 cm between hand and mouth:

B 2

130

2-3 cm between hand and mouth:

Senza Tempo

WATERS
ca 1 min.

Tpt. 1 *mp*

Tpt. 2 *mp*

Hn.

Tbn.

Tuba

Senza Tempo

mf Airy, child-like: (ind. tempo)

ca 1 min.

S 1 *mf* Airy, child-like: (ind. tempo) Scrape tone: "*f*"
Na na na ni nø na na na ni nø La li læ - stick li læ læ - stick. A

S 2 ¹³³ *mf* Airy, child-like: (ind. tempo) Scrape tone: "*f*"
Na na na ni nø na na na ni nø La li læ - stick li læ læ - stick. A

A 1 ¹³³ *mf* Airy, child-like: (ind. tempo) Scrape tone: "*f*"
Na na na ni nø na na na ni nø La li læ - stick li læ læ - stick. A

A 2 ¹³³ Scrape tone: "*f*"
A

T 1 ¹³³

T 2 ¹³³ Scrape tone: "*f*"
A

B 1 ¹³³

B 2 ¹³³ Scrape tone: "*f*"
A

WATERS

4

ca 30 sec.

5

A tempo ♩ = 50 - 55

Tpt. 1 *f* Continue the gestures freely, to the end.
Follow the general dynamics and phrases:

Tpt. 2 *mf* Continue the gestures freely, to the end.
Follow the general dynamics and phrases:

Hn. *p* *mp*

Tbn. Bucket mute: *p* *mp*

Tuba open Air: *f* *f*

4

ca 30 sec.

5

A tempo ♩ = 50 - 55

S 1

S 2 136

A 1 136

A 2 136

T 1 136 Whistle

T 2 136

B 1 136 Whistle:

B 2 136

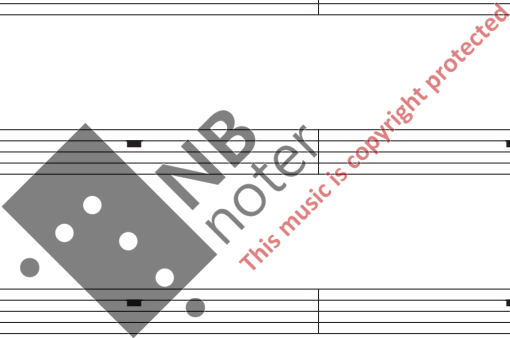

140

Tpt. 1

Tpt. 2

Hn.

Tbn.

Tuba

Air: *f* *p* *f* *p*

S 1

S 2

A 1

A 2

T 1

T 2

B 1

B 2

p L - LULULU... (ind. tempo)

p L - LULULU... (ind. tempo)

mp U

mp U

mf O - - - A

mf O - - - A

This music is copyright protected

144

Tpt. 1

Tpt. 2

Hn.

Tbn.

Tuba

Air: *f* *mp* *mf* *f*

8va

S 1

mp *mf*

L - LULULU... (ind. tempo) A

S 2

mp *mf*

L - LULULU... (ind. tempo) A

A 1

144 *mp* *mf*

A

A 2

144 *mp* *mf*

U A

T 1

144 *mf*

U - - - A -

T 2

144 *f*

U - - - A -

B 1

144 *mp* *f*

A O - - - A -

B 2

144 *mp* *f*

A O - - - A -

148

Tpt. 1

Tpt. 2

Hn.

Tbn.

Tuba

S 1

S 2

A 1

A 2

T 1

T 2

B 1

B 2

mf *mf* *mp* *mf* *mf* *mp* *f* *mp* *f* *f* *f* *f* *f* *f* *f*

Air: *f* *mp* *f*

U A - - - O A - U

U A - - - O A - U

U A - O A - U

U A - O A - U

U A - O A -

U A - O A -

U O - A - O A -

U O - A - O A -

This music is copyright protected

152

Tpt. 1

Tpt. 2

Hn.

Tbn.

Tuba

S 1

S 2

A 1

A 2

T 1

T 2

B 1

B 2

mp *mp* *mp* *f* *mp* *f* *mp* *p* *mp* *mp* *mp* *mf* *mf* *mf* *p* *p*

Air: *f* *f*

L - LULULU... U

L - LULULU... U

U U

U U

U O - A - O A

U O - A - O A

156

Tpt. 1

Tpt. 2

Hn.

Tbn.

Tuba

S 1

S 2

A 1

A 2

T 1

T 2

B 1

B 2

mp *mf* *f* *mp* *p* *f* *f* *f* *f*

Air:

U - - - O

A - - - U -

U - A - O U -

A - O

U - - -

U - - -

O - A - O O -

O - A - O O -

This music is copyright protected

161

Tpt. 1

Tpt. 2

Hn.

Tbn.

Tuba

S 1

S 2

A 1

A 2

T 1

T 2

B 1

B 2

8^{va}

Air:

f *mf* *p*

A - - - M - - - O - -

A - - - M

A - - - - - 0 - -

U - - - A - - M - - - - 0 - -

8 A - - - U - - - M - - - 0 - -

8 A - - - U - - - M - - - 0 - -

A M - - - 0 - -

A - - - - 0 - -

173

Tpt. 1

Tpt. 2

Hn.

Tbn.

Tuba

S 1

S 2

A 1

A 2

T 1

T 2

B 1

B 2

p

mf

f

Air:

"*f*"

g^{va}

p

M

A -

U

A -

U

M

M

M

M

M

M

M

M

M

M

M

177

Tpt. 1

Tpt. 2

Hn.

Tbn.

Tuba

S 1

S 2

A 1

A 2

T 1

T 2

B 1

B 2

mf

f

mf

mp

>

<

Air:

"f"

Watermark

A _____

181

Tpt. 1

Tpt. 2

Hn.

Tbn.

Tuba

S 1

S 2

A 1

A 2

T 1

T 2

B 1

B 2

mf

mf

mf

mp

mp

f

mp

f

mp

f

f

f

f

f

Scrape tone:

M - - - U - - - A - - - U

M - - - U - - - A - - - U

M - - - U - - - A - - - U

M - - - U - - - A - - - U

U - - - A - - - U

M - - - U - - - A - - - U

U - - - A - - - U

U - - - A - - - U

Scrape tone:

U - - - A - - - U

M

NB noter This music is copyright protected

185 $\text{♩} = \text{ca } 50$

Tpt. 1

Tpt. 2

Hn.

Tbn.

Tuba

Air:

"f"

S 1

S 2

A 1

A 2

T 1

T 2

B 1

B 2

mp

f

U

M

Solo:

Scrape tone:

M

M

M

This music is copyright protected