LUDVIG NIELSEN

50 enkle og lette

ORGELKORALER

til Norsk Koralbok

NB noter
This music is copyright protected

op. 72

Supplement til 150 og 100 orgelkoraler
op 64 og 70

Anhang – 2 Orgelforspill til Korsatser

Trondheim 1992

NB noter
This music is copyright protected

Pasjonstiden

122 Guds Son dei tok til fange

♩= 80

M 1200-t/Wittenberg 1545

mp (II)

Man.

rit.

NB noter This music is copyright protected

133 Han gikk den tunge veien

M Egil Hovland
1975

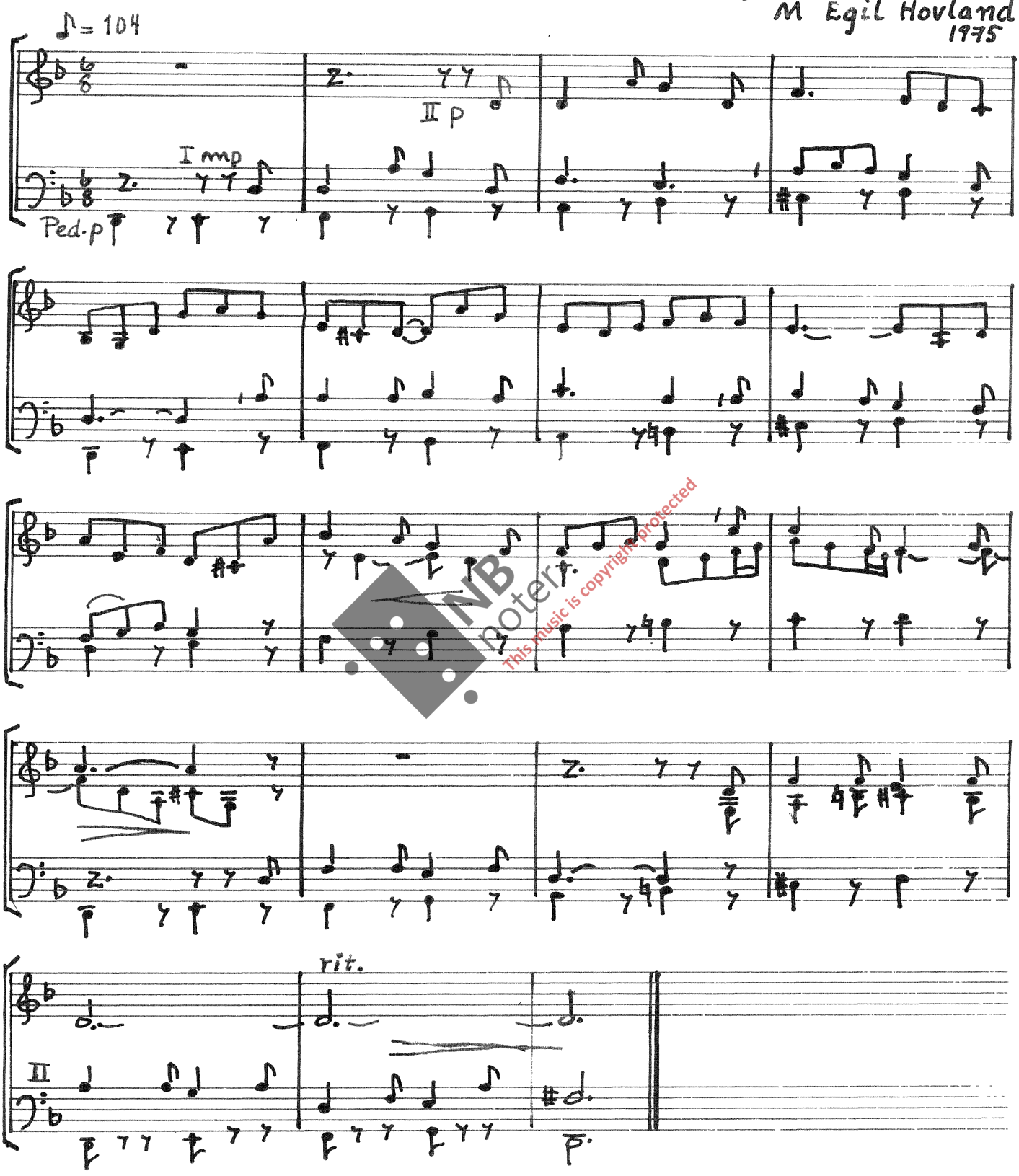

NB noter
This music is copyright protected

173 Opp, sjel, bryt søvnen av

M Ivar Holter 1923

♩=80

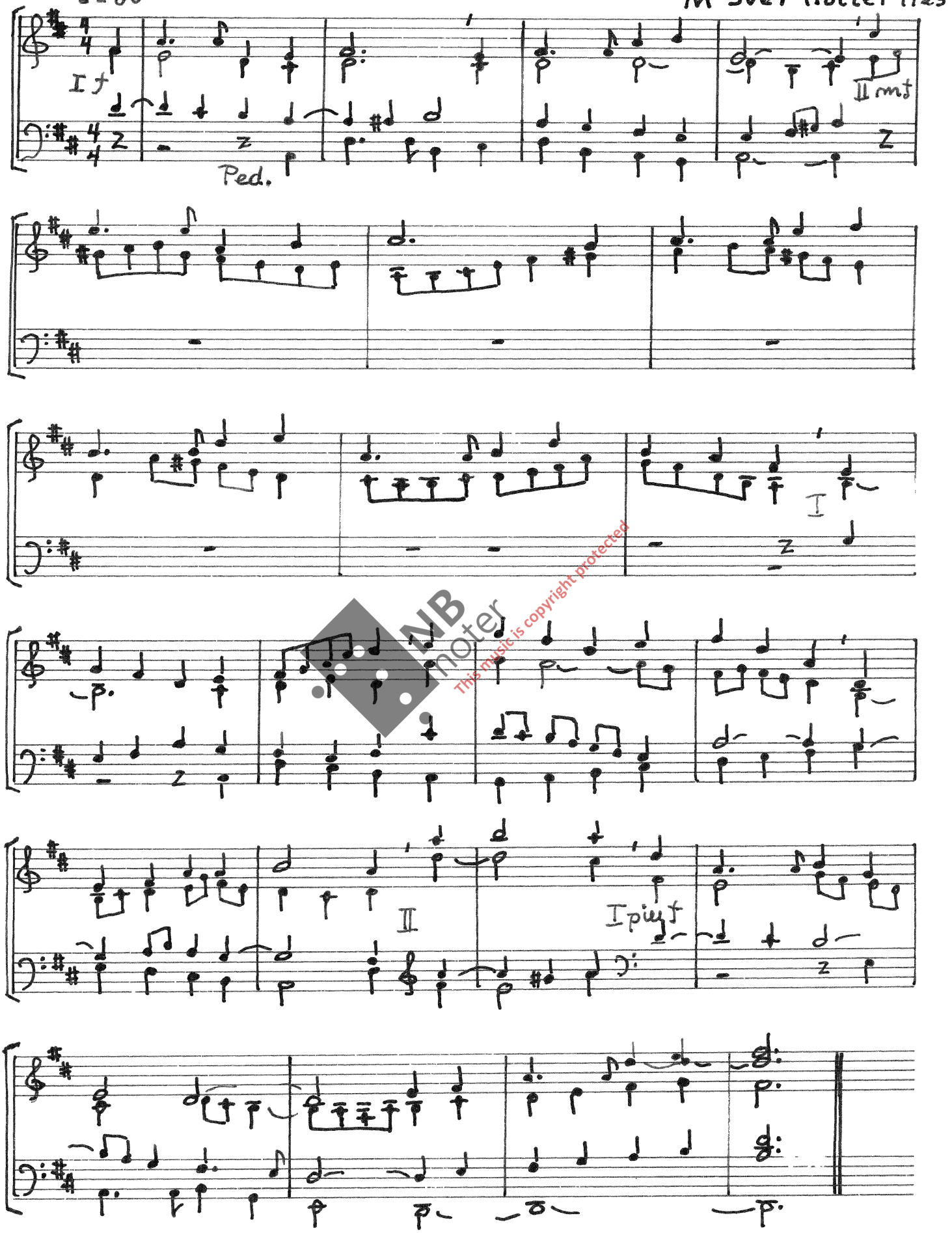

NB noter
This music is copyright protected

187 Deg være ære

♩=104

M G.Fr. Händel 1746

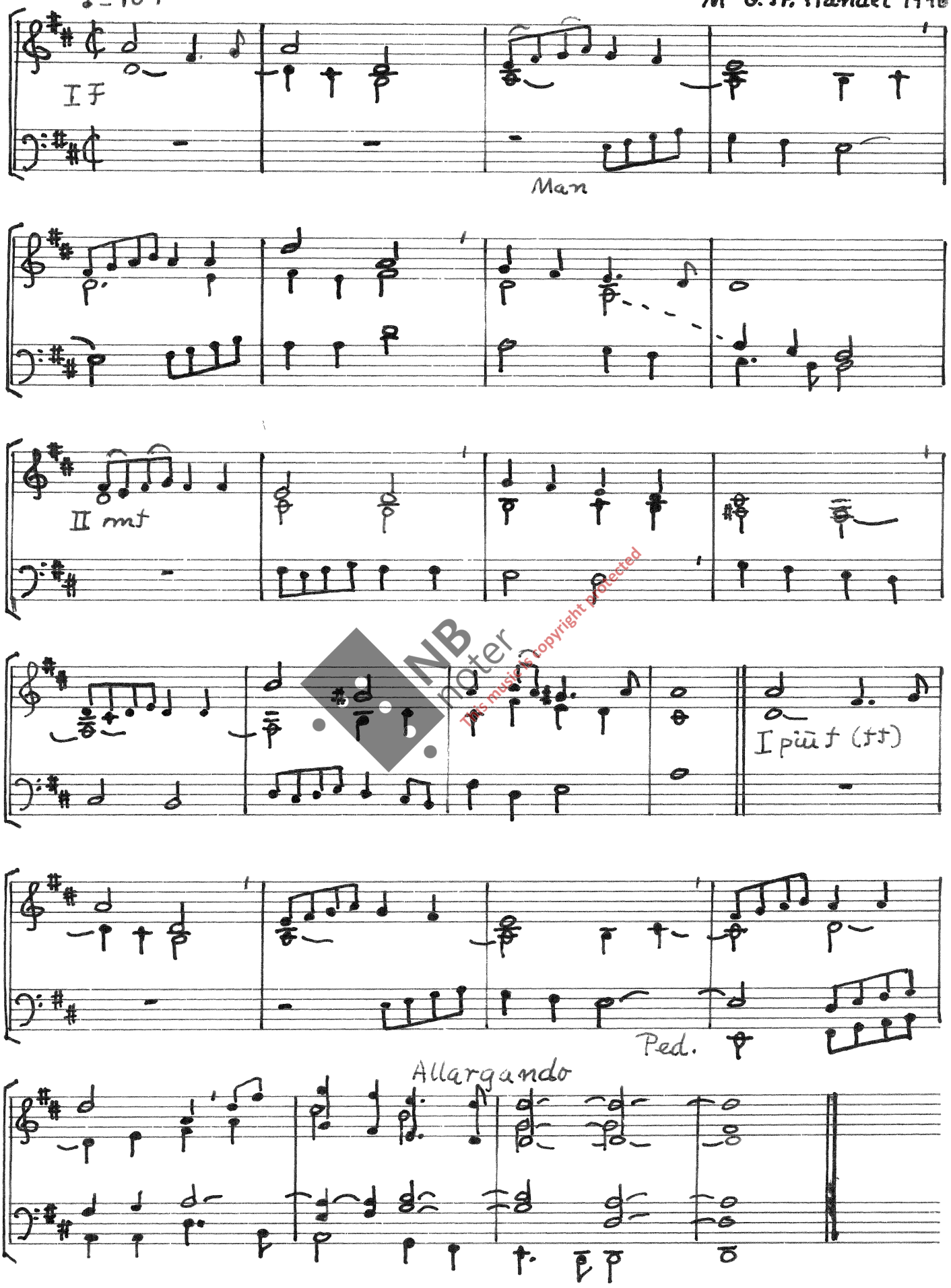

NB noter
This music is copyright protected

192 De trodde at Jesus var borte

M Gunnar Thyrestam 1957

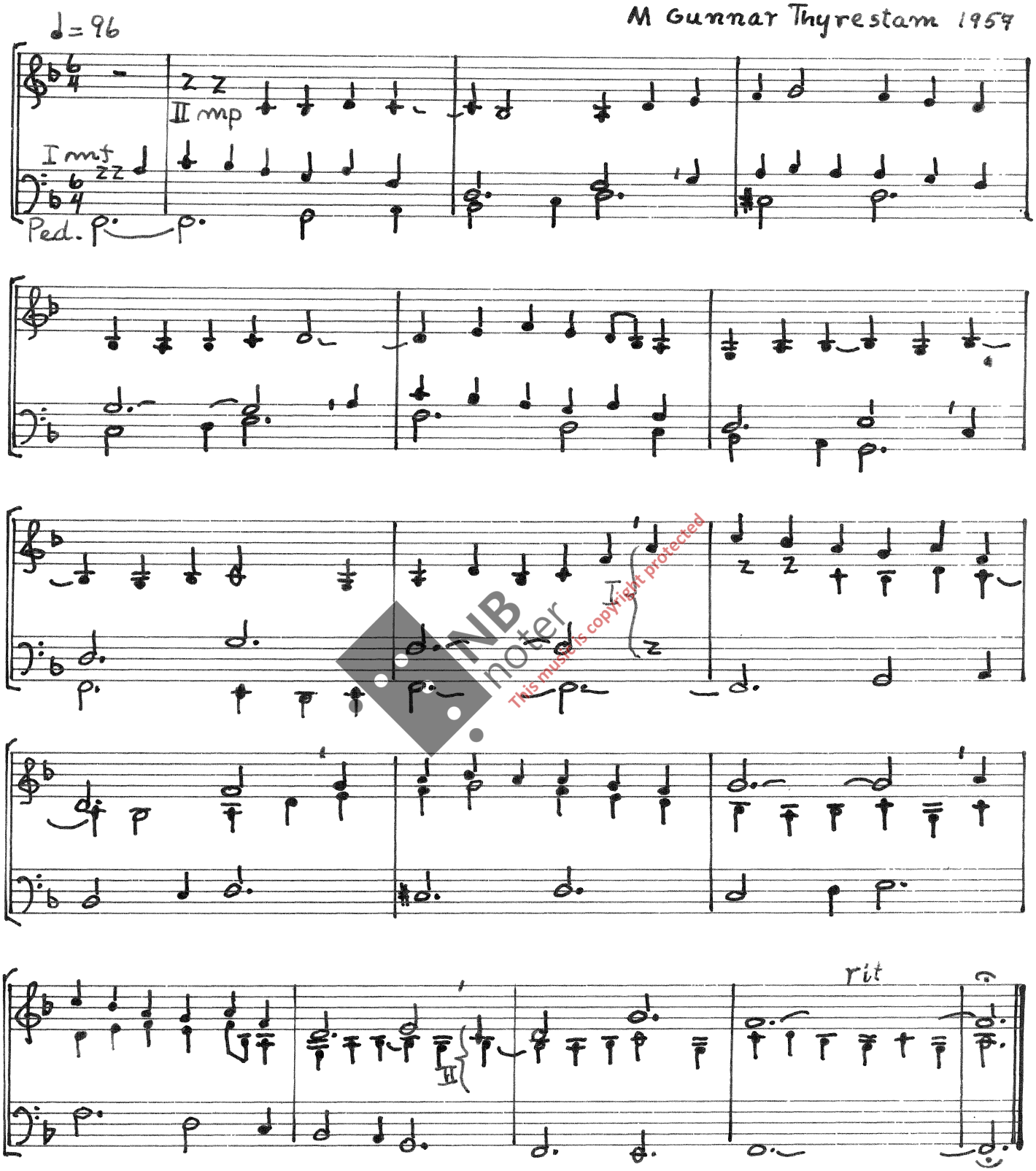

NB noter
This music is copyright protected

Pinse

225 Kom, Heilag Ande, himmeltrøyst

M Jakob Sletten 1923

♩= 80

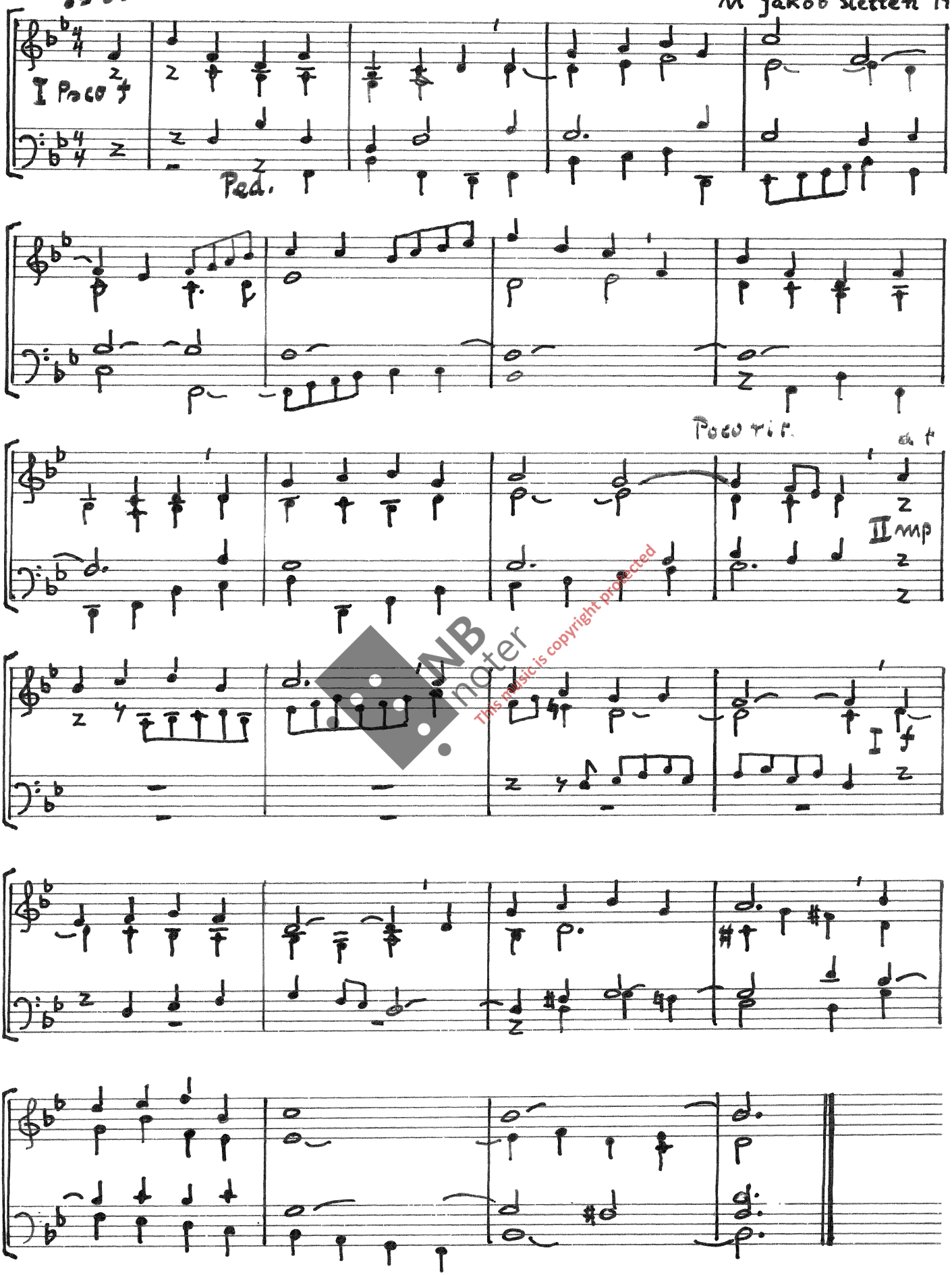

NB noter
This music is copyright protected

235 Himmeriks heim høyrer Herren til

M Antinn Øien 1980

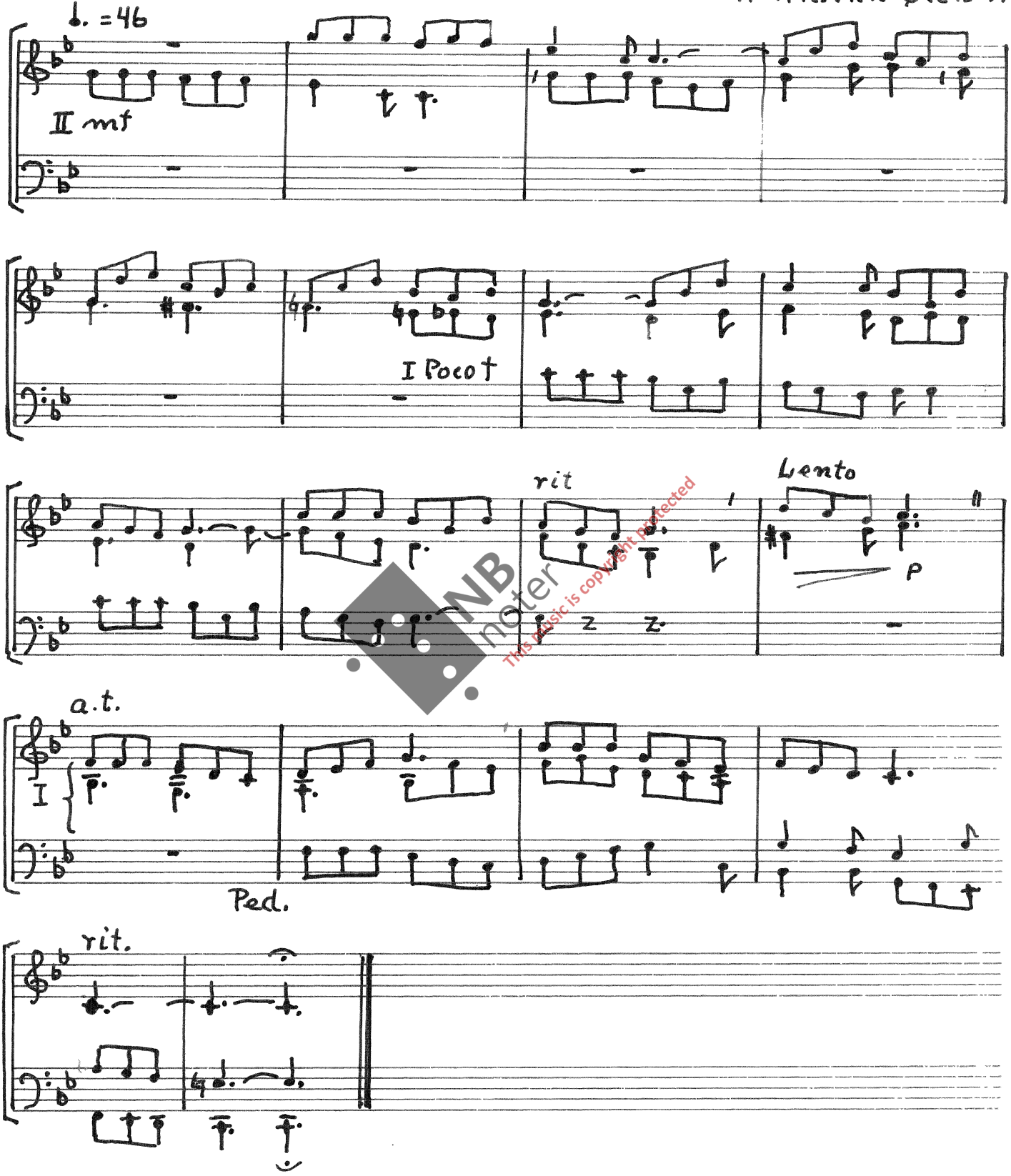

NB noter
This music is copyright protected

236 Herre, Gud Fader, du vår høgste trøyst

M. a. Ferdinand Vogel omkr. 1875

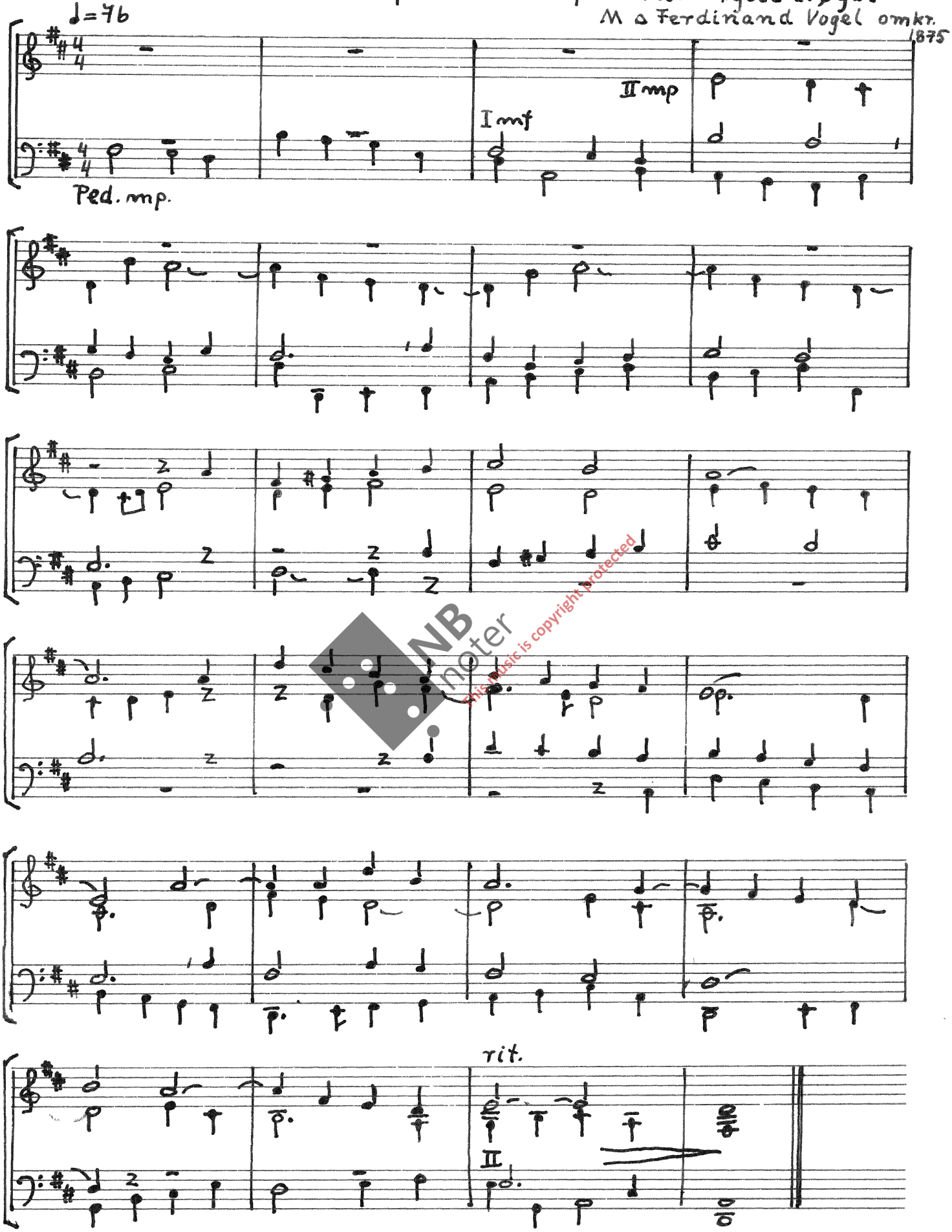

NB noter
This music is copyright protected

248 Om salighet vi synger

M Alf Fasmer Dahl omkr. 1905

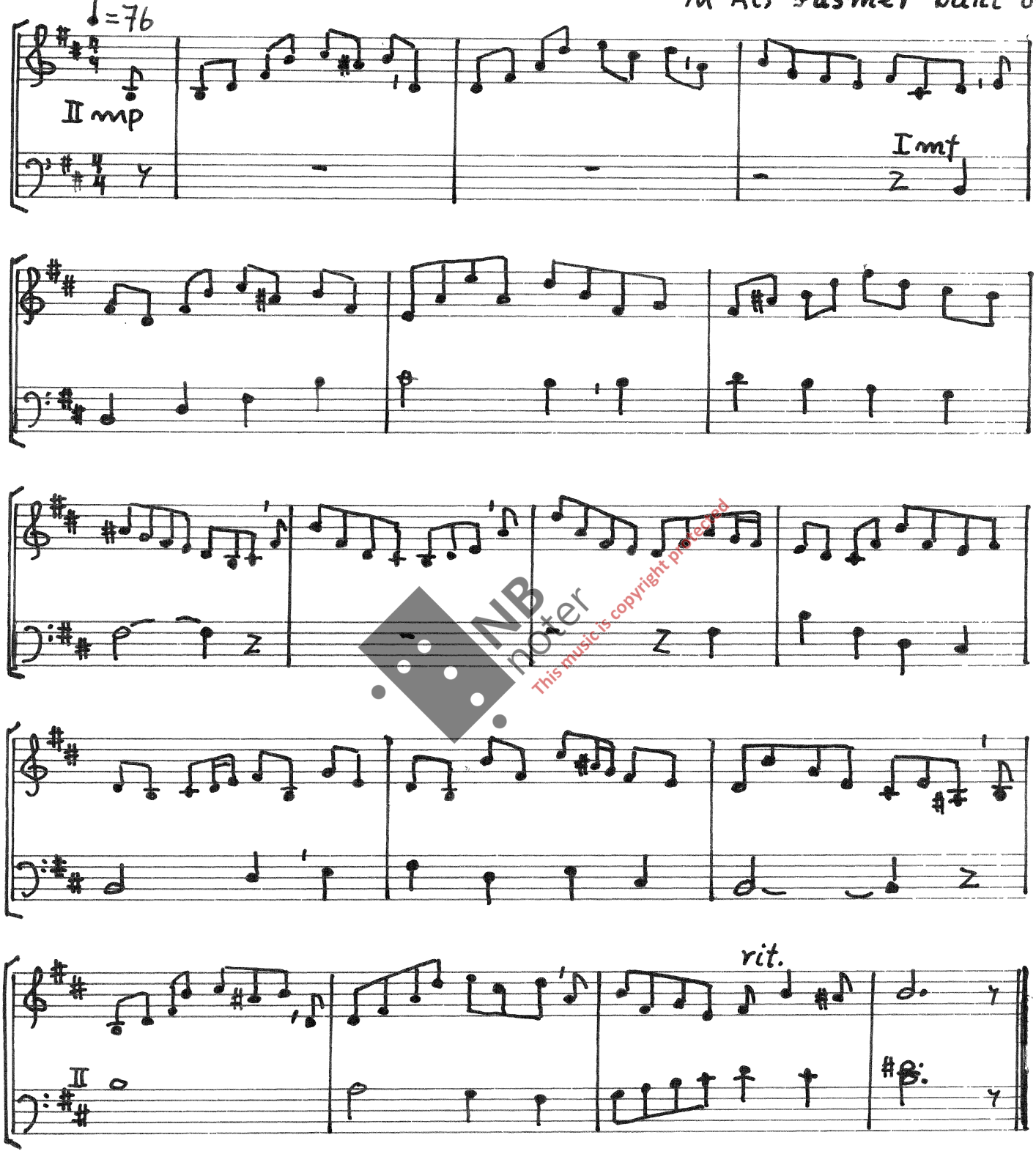

NB noter
This music is copyright protected

257 Du er Gud over år og tider

M Lars Mæland
1972

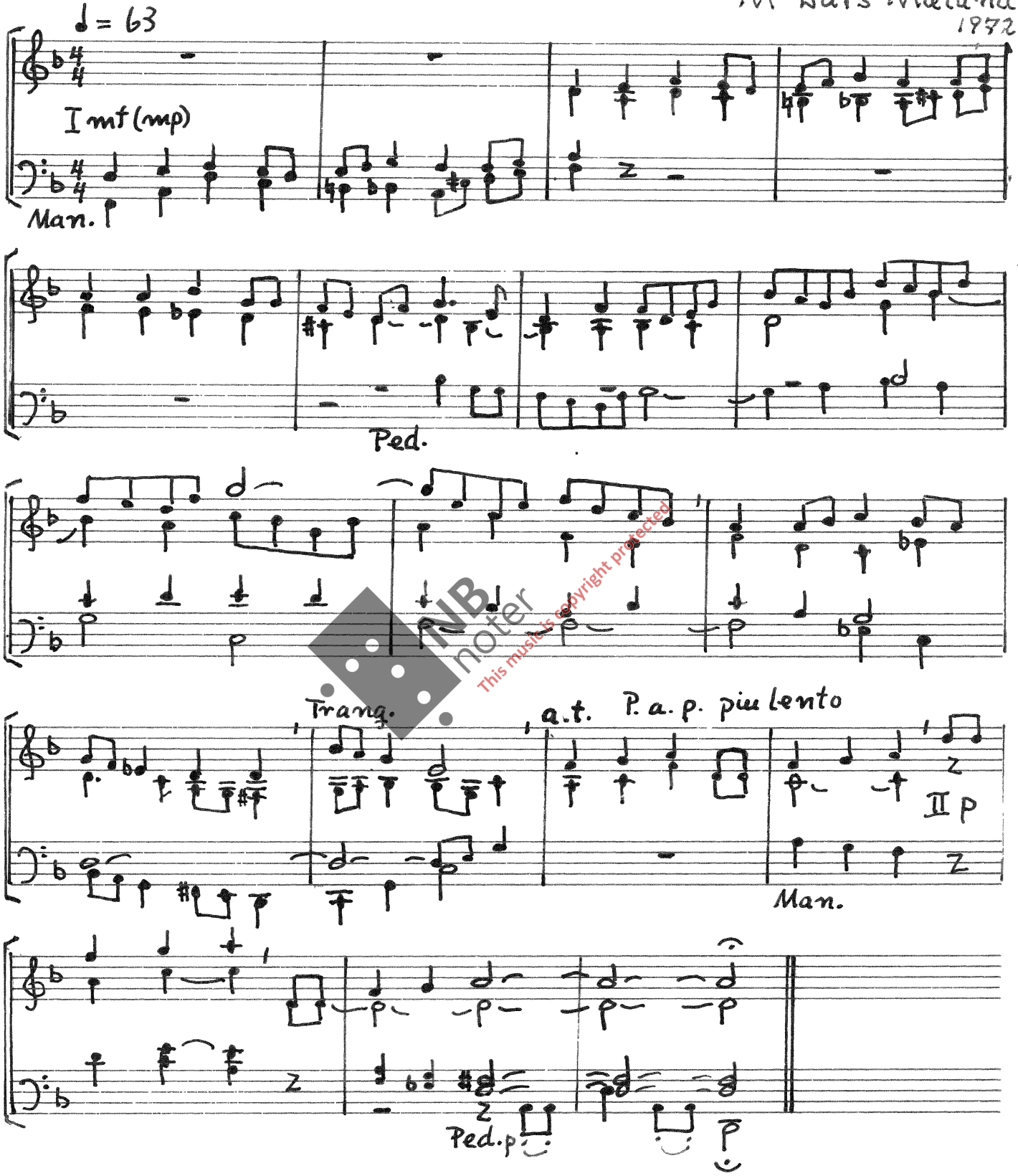

NB noter
This music is copyright protected

261 O store Gud, vi lover deg (Te Deum laudamus)

M Egil Hovland 1968

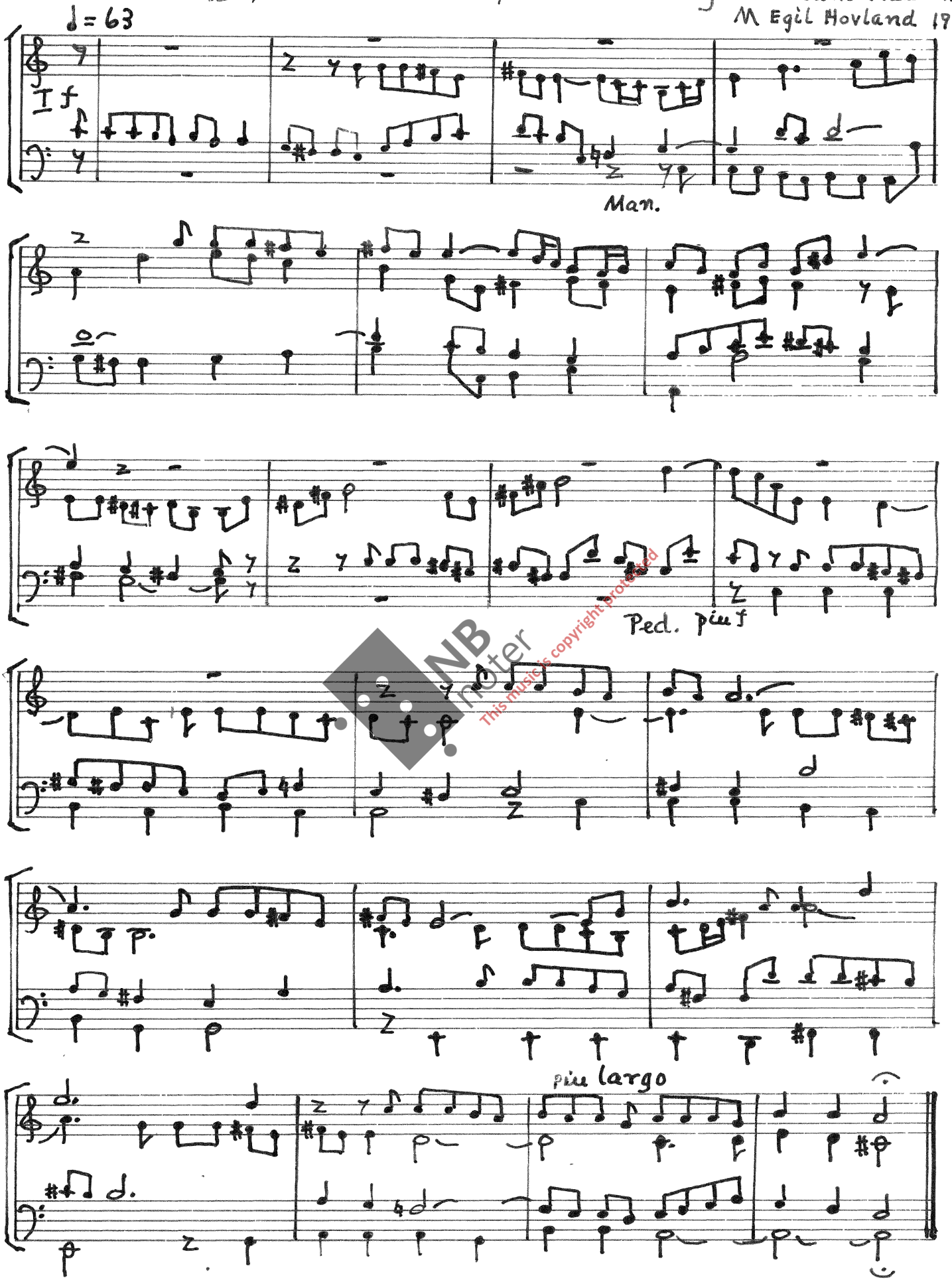

NB noter
This music is copyright protected

281 Takk, gode Gud, for alle ting

M Egil Hovland 1946

♩=72

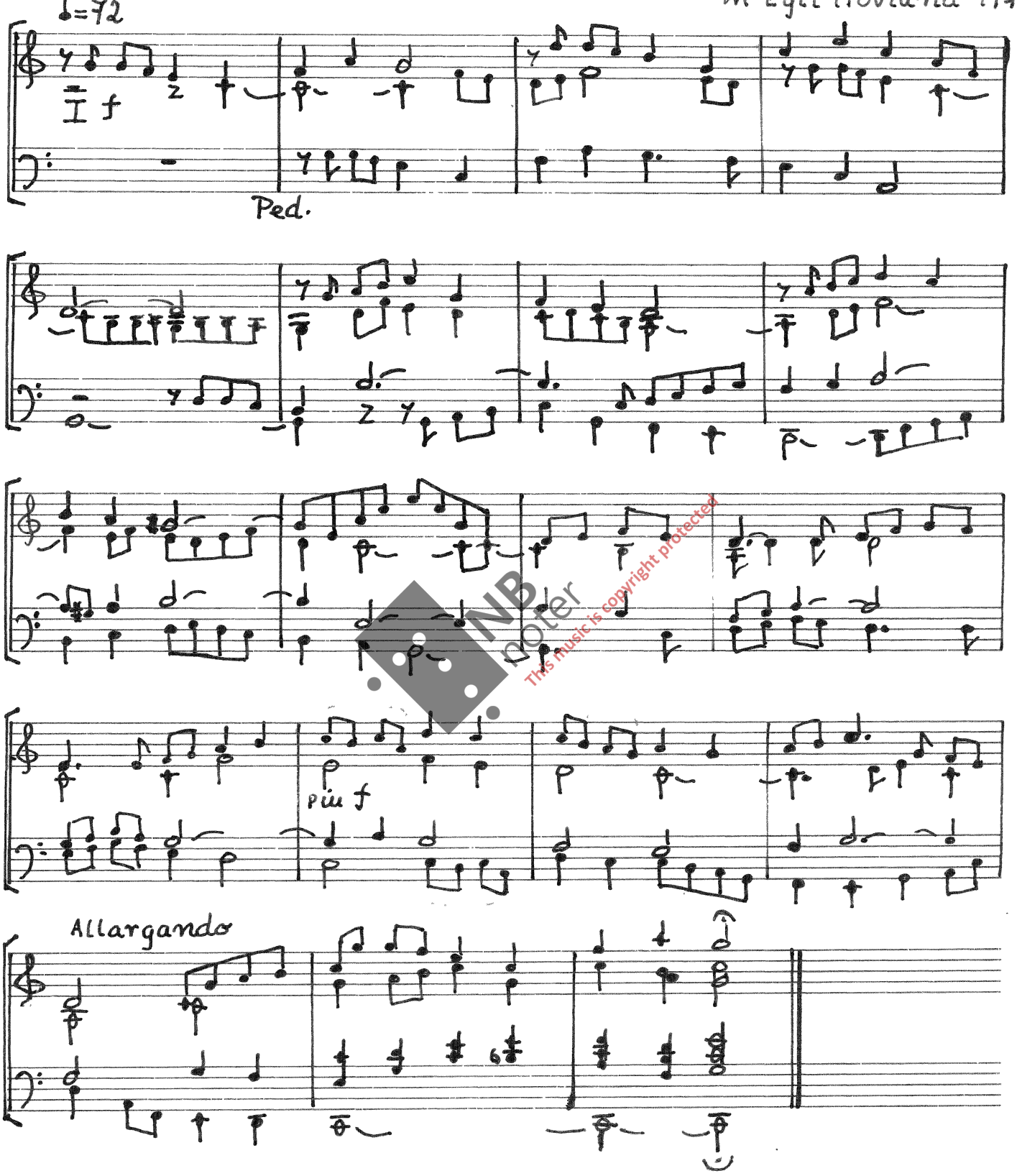

NB noter This music is copyright protected

282 Lat oss prise Gud, vår Fader

M Arne J. Solhaug 1979

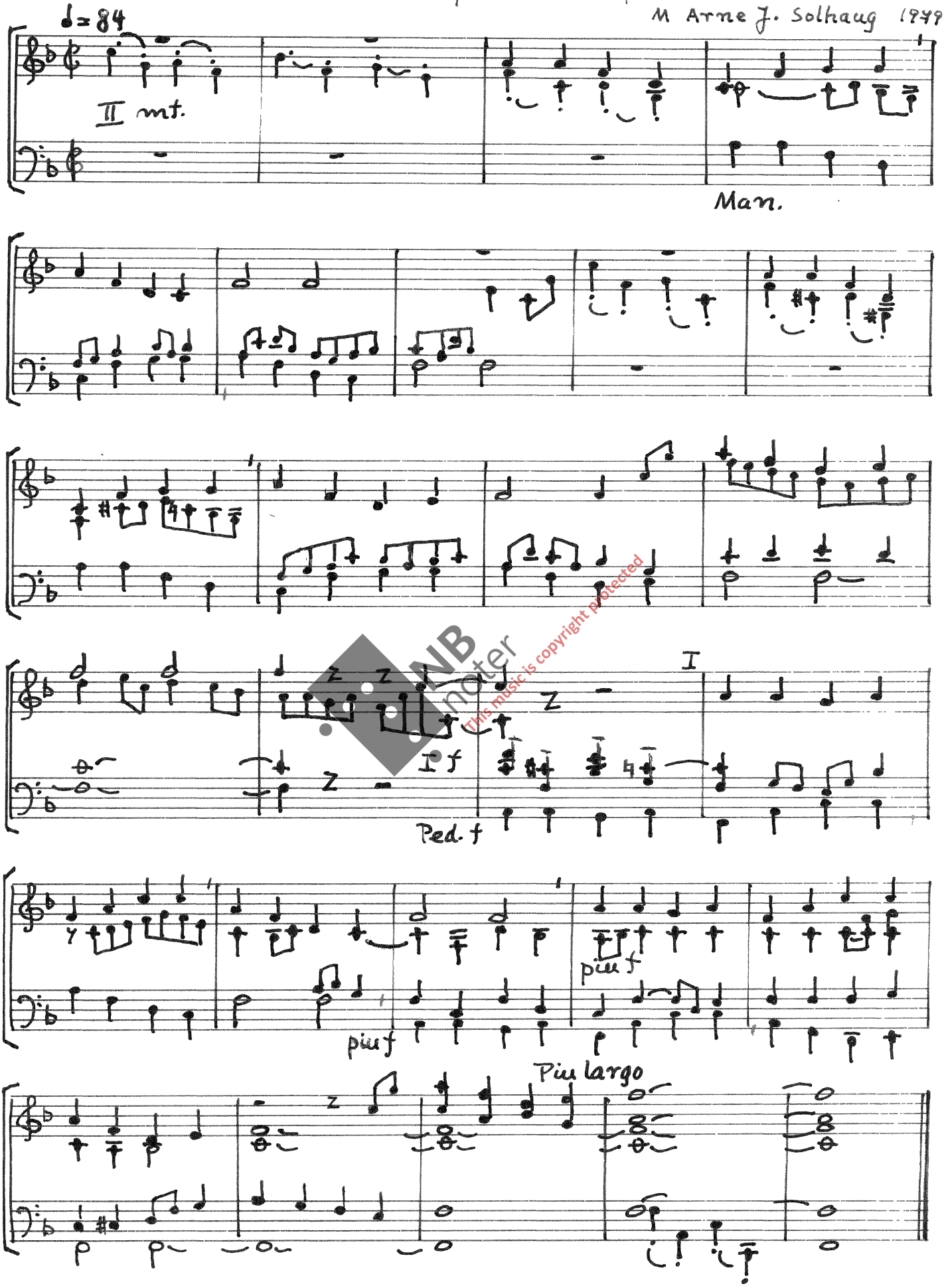

NB noter
This music is copyright protected

286 Alt er skapt av deg, å Gud

M Fredrik Sandberg 1864

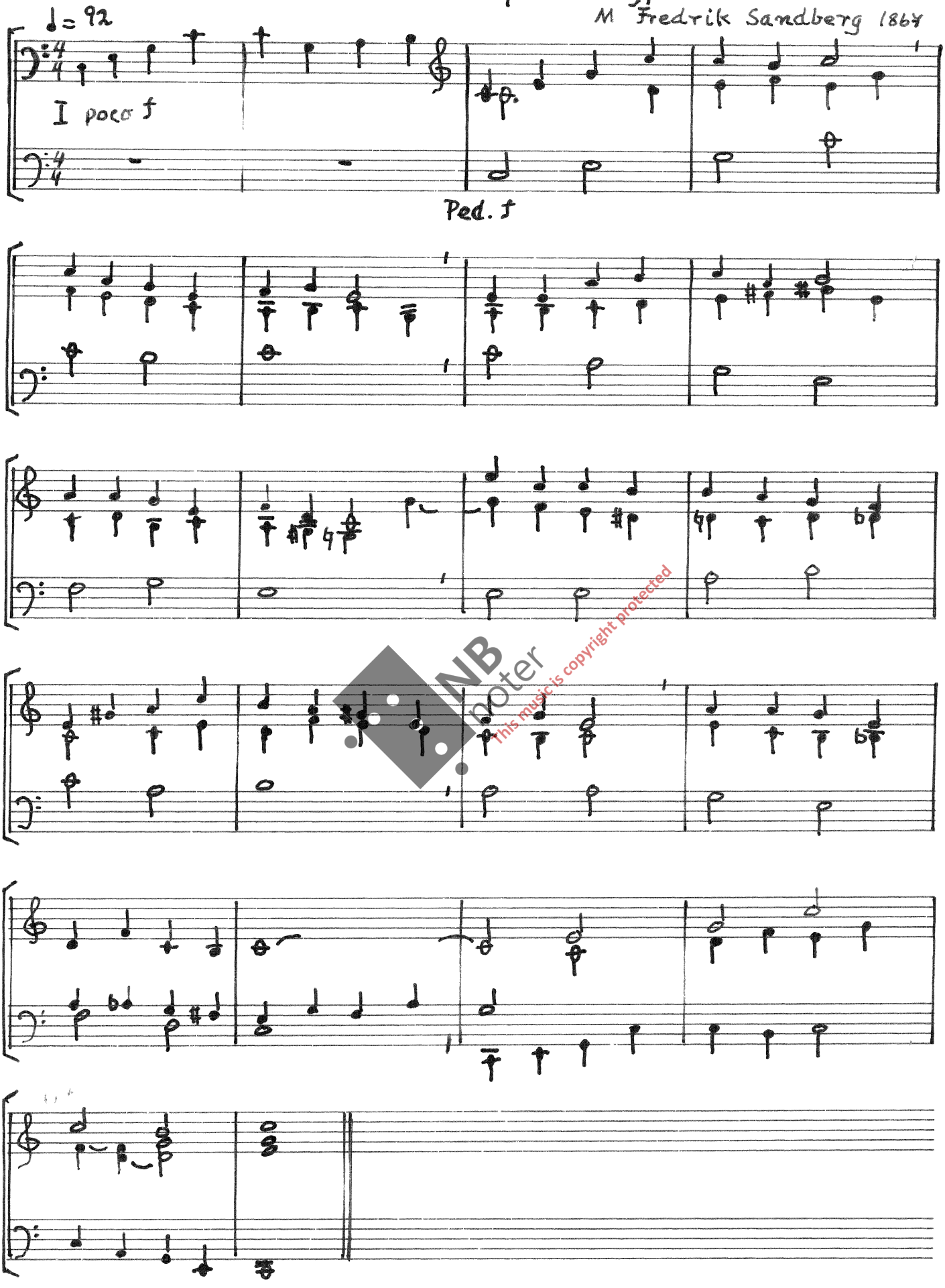

NB noter
This music is copyright protected

291 Syng for Herren, sol og måne

M Lennart Wenström - Lekare 1958

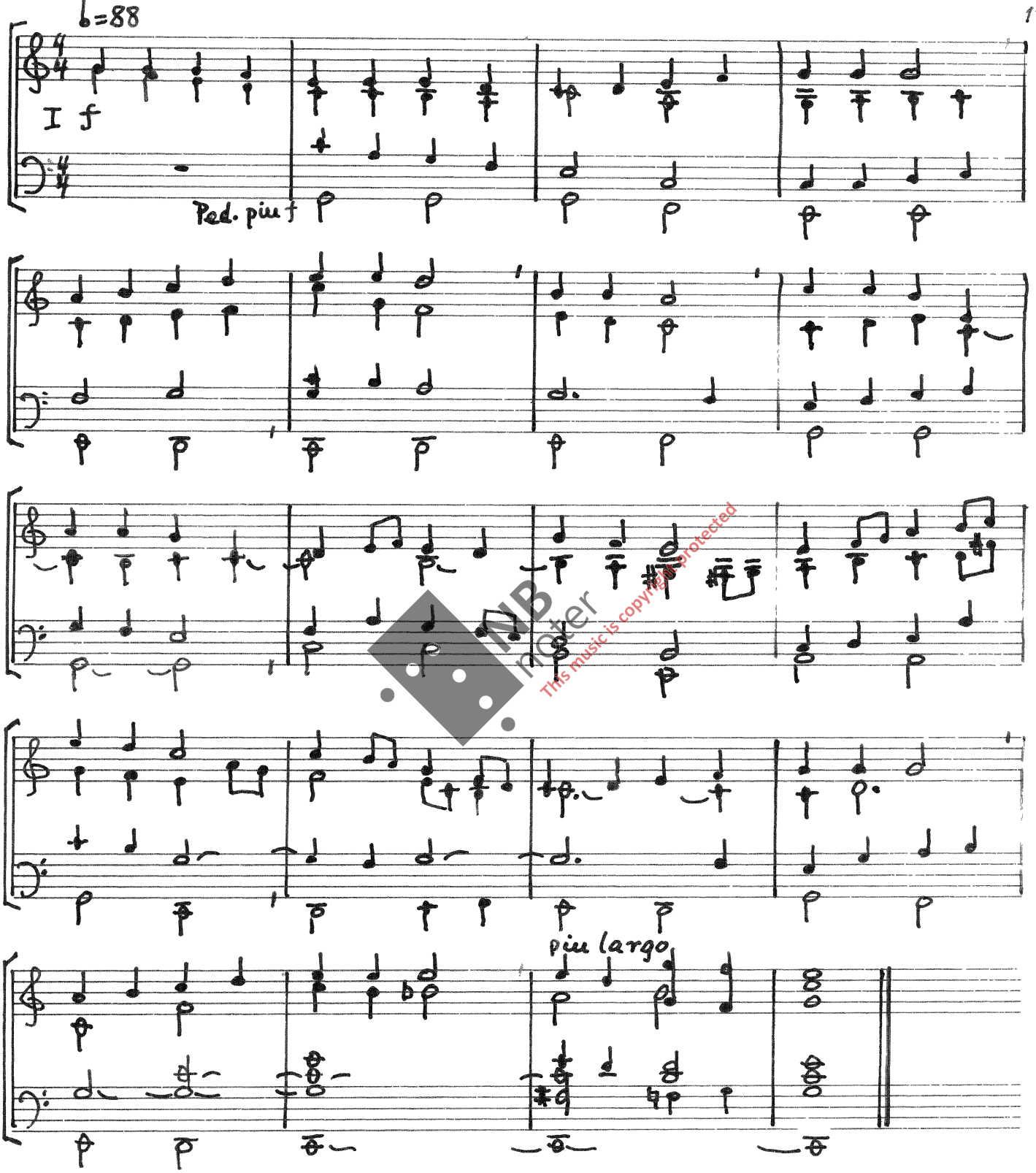

NB noter This music is copyright protected

Guds omsorg

313 Me fagnar deg, Gud

M Hjå Adrian Valerius
1626

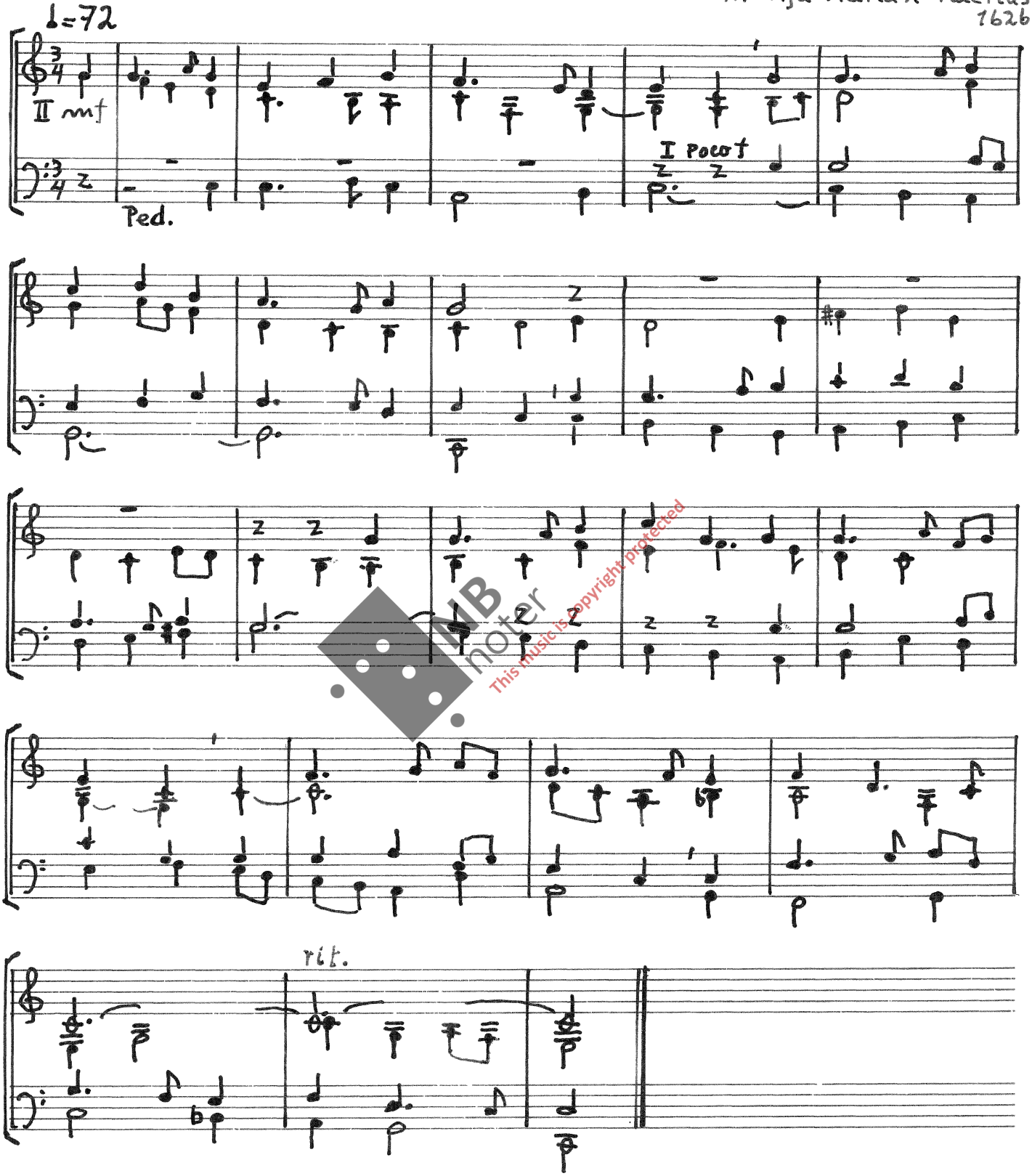

MB noter
This music is copyright protected

Kristus, vår frelser

336 Å, kor djup er Herrens måde

M Folketone frå Tyrol

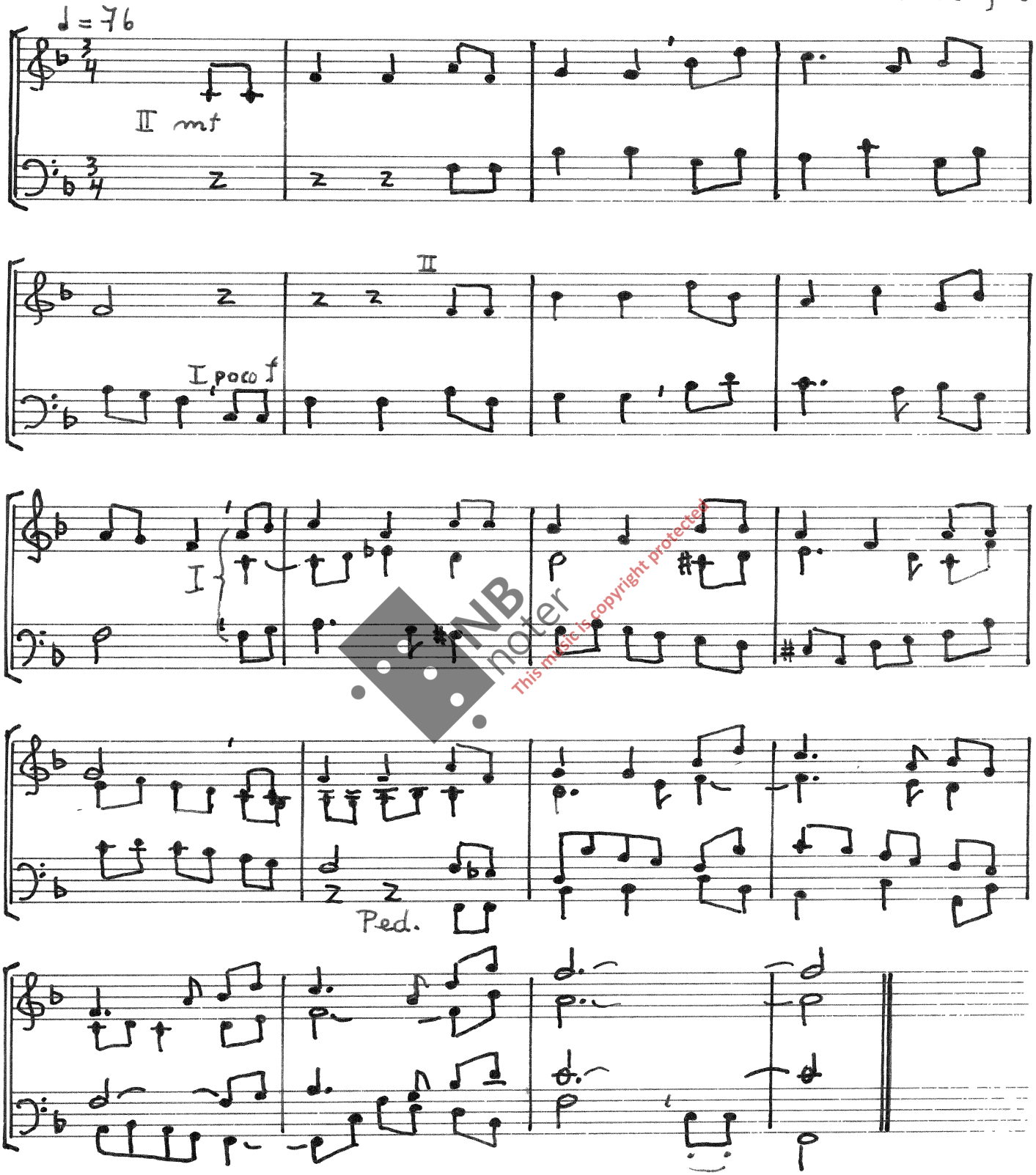

NB noter
This music is copyright protected

360 En stor og mektig gave

♩=84

M Harald Herresthal 1982

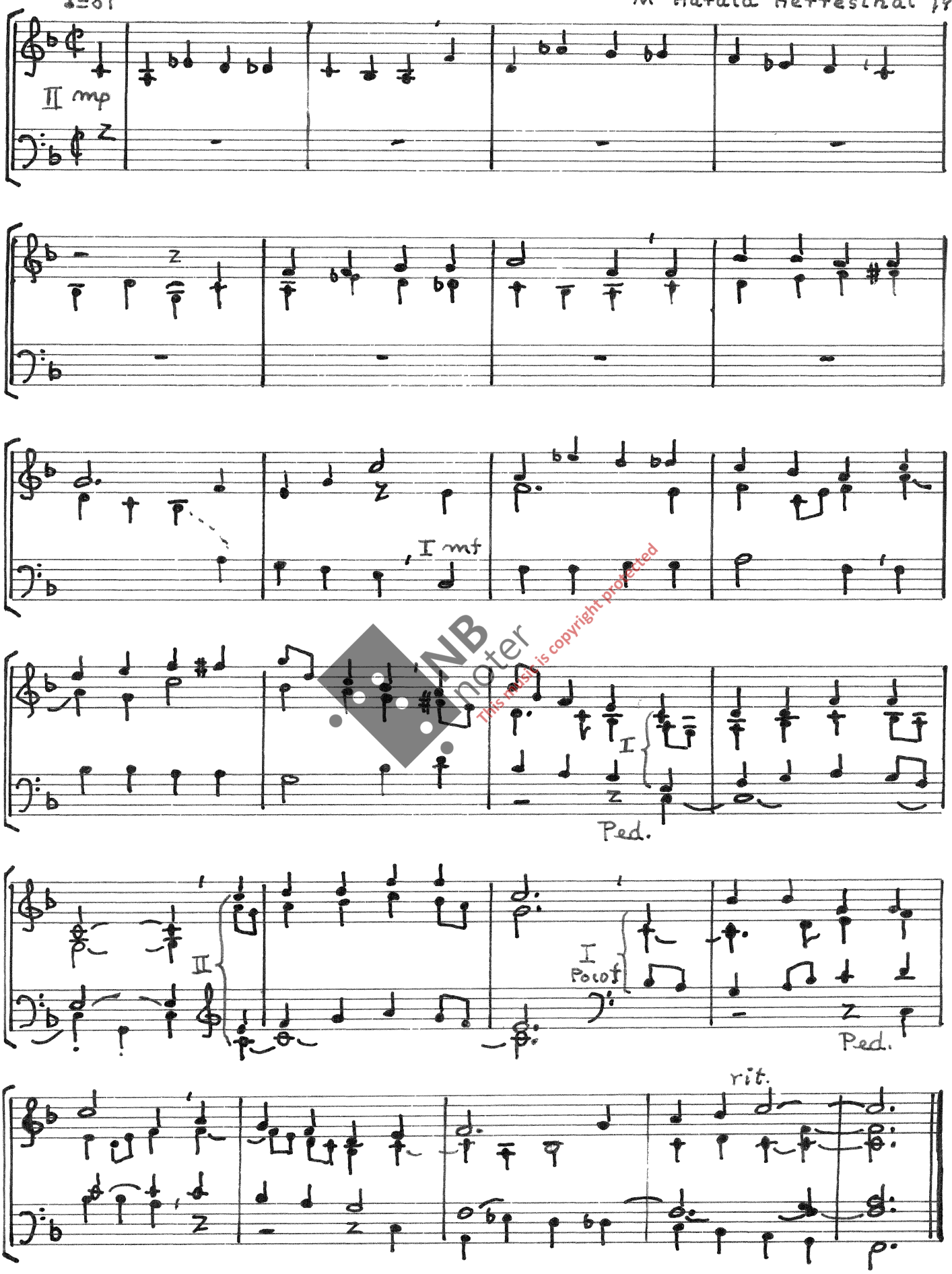

NB noter
This music is copyright protected

375 Vi stemer i en frydesang

♩= 88

M. P. P. Bliss omkr. 1889

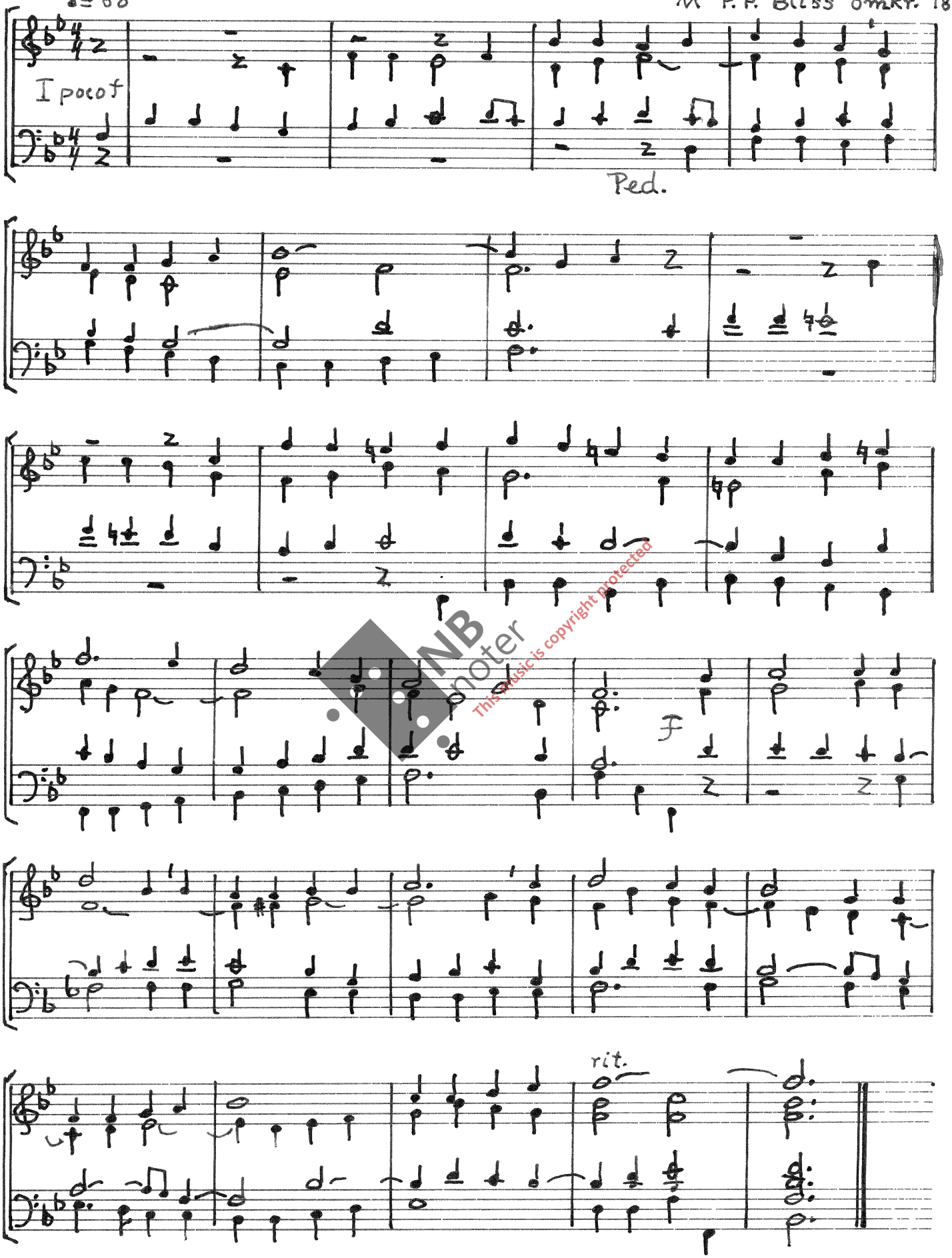

NB noter This music is copyright protected

402 Opna hjartans dör

♩ = 116

M Wilhelm Taubert før 1860

II mf (poco f)

Man.

I f

Ped.

NB noter This music is copyright protected

426 Med Jesus fram i dei beste åra

M. Otto Nordlünd 1937

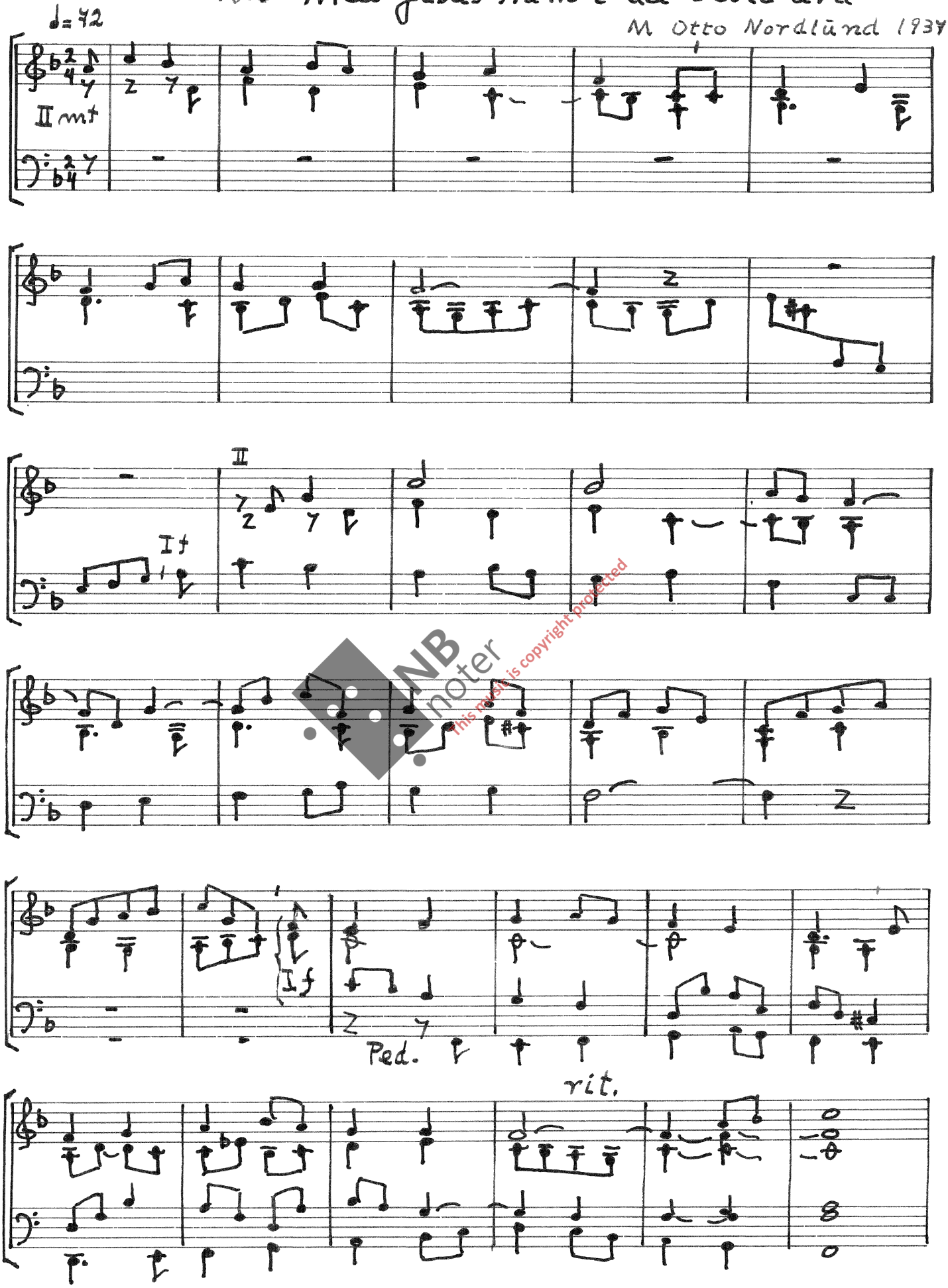

NB noter This music is copyright protected

434 Eg veit ein hage full av fred

M Bernhard Berglund 1937

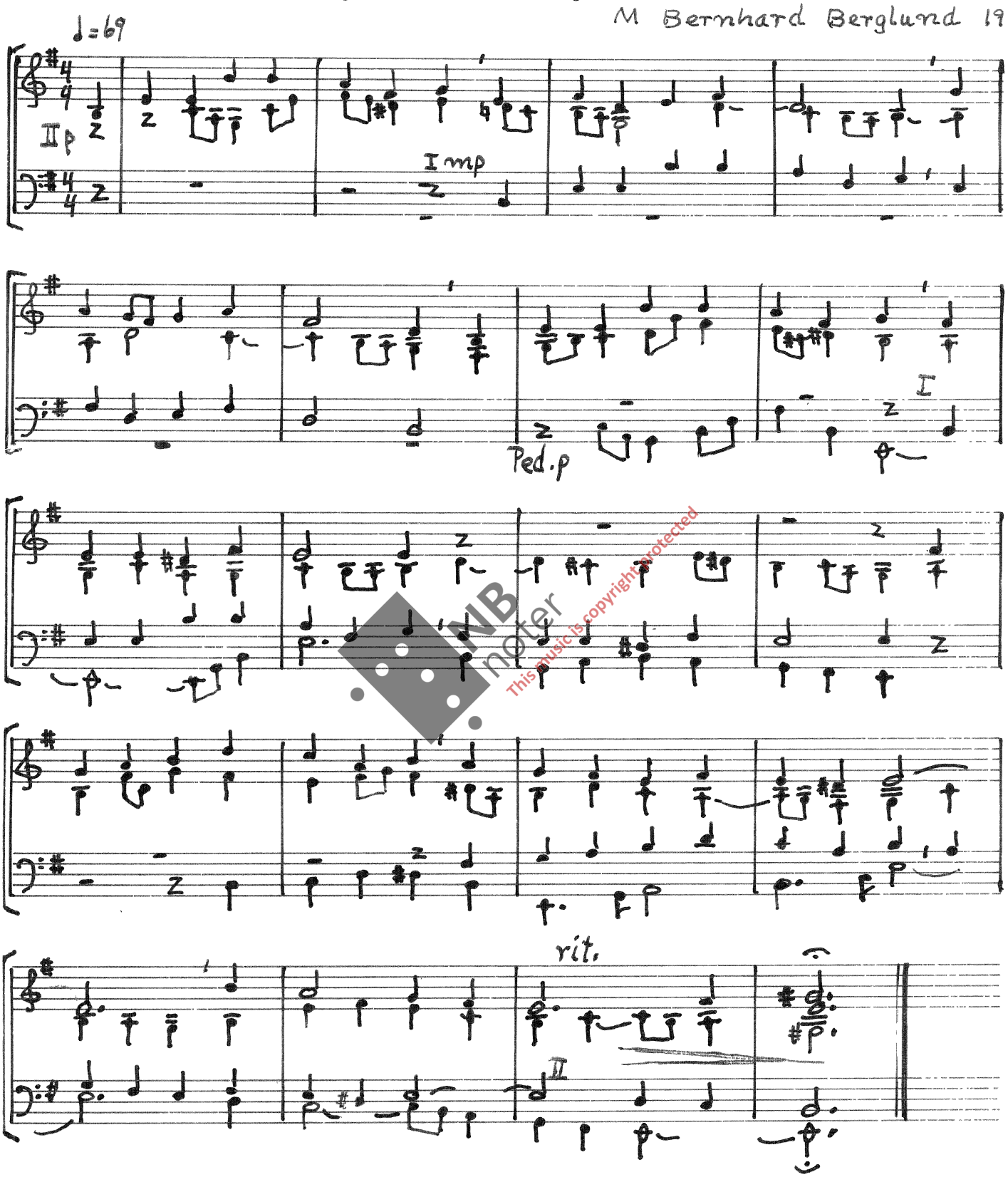

NB noter
This music is copyright protected

454 Ikke en spurv til jorden

M Sigurd Lunde 1973

♩.=50

I mp

II p

I

Ped.

II p

Man.

NB noter This music is copyright protected

I mf

Ped.

(II)

Enten

Eller

472 Når stride stormar mot deg jagar

M Egil Hovland 1978

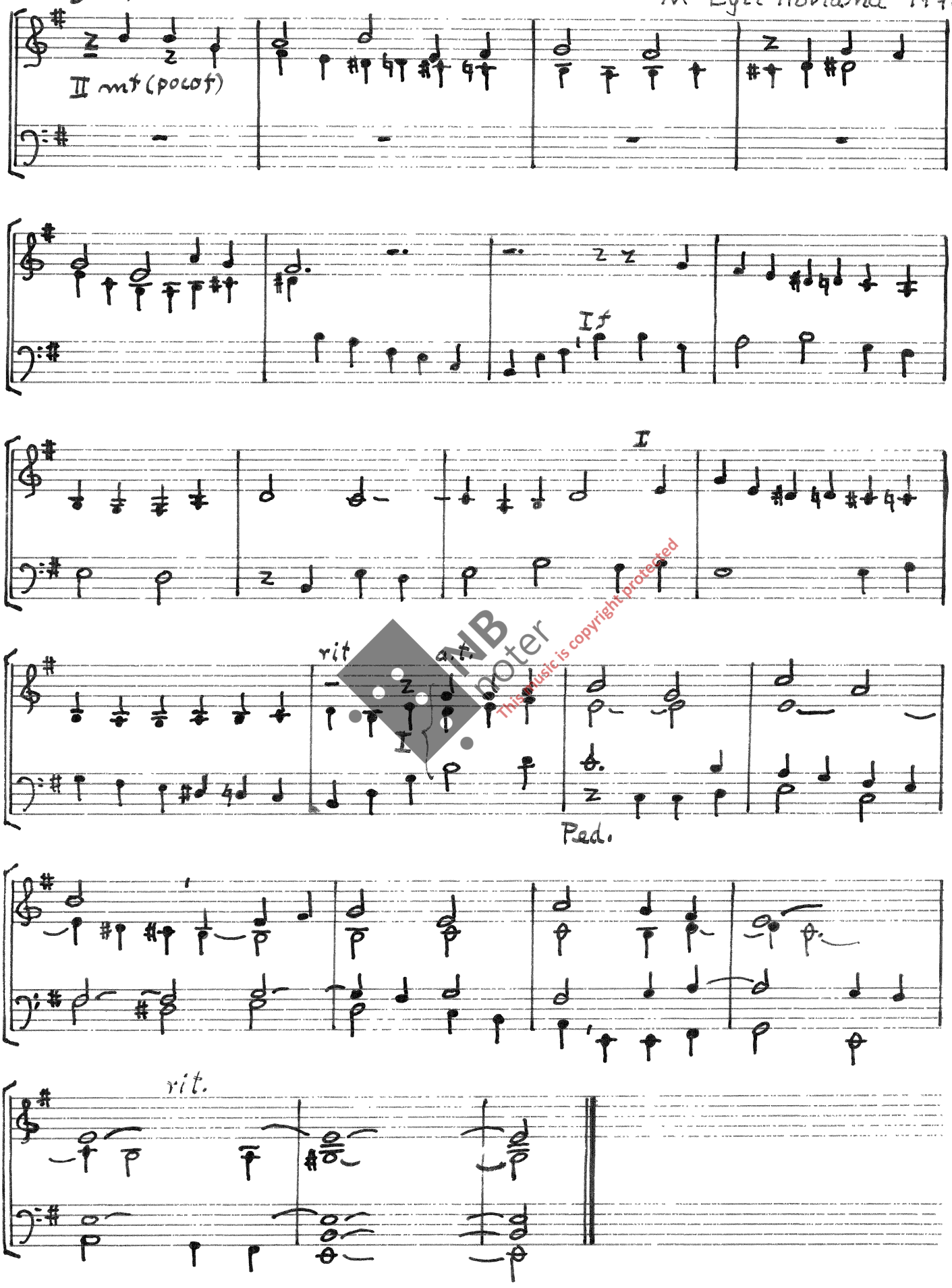

NB noter This music is copyright protected

473 Eg veit ei hamn for meg som heimlaus vankar

M Conrad Baden 1941

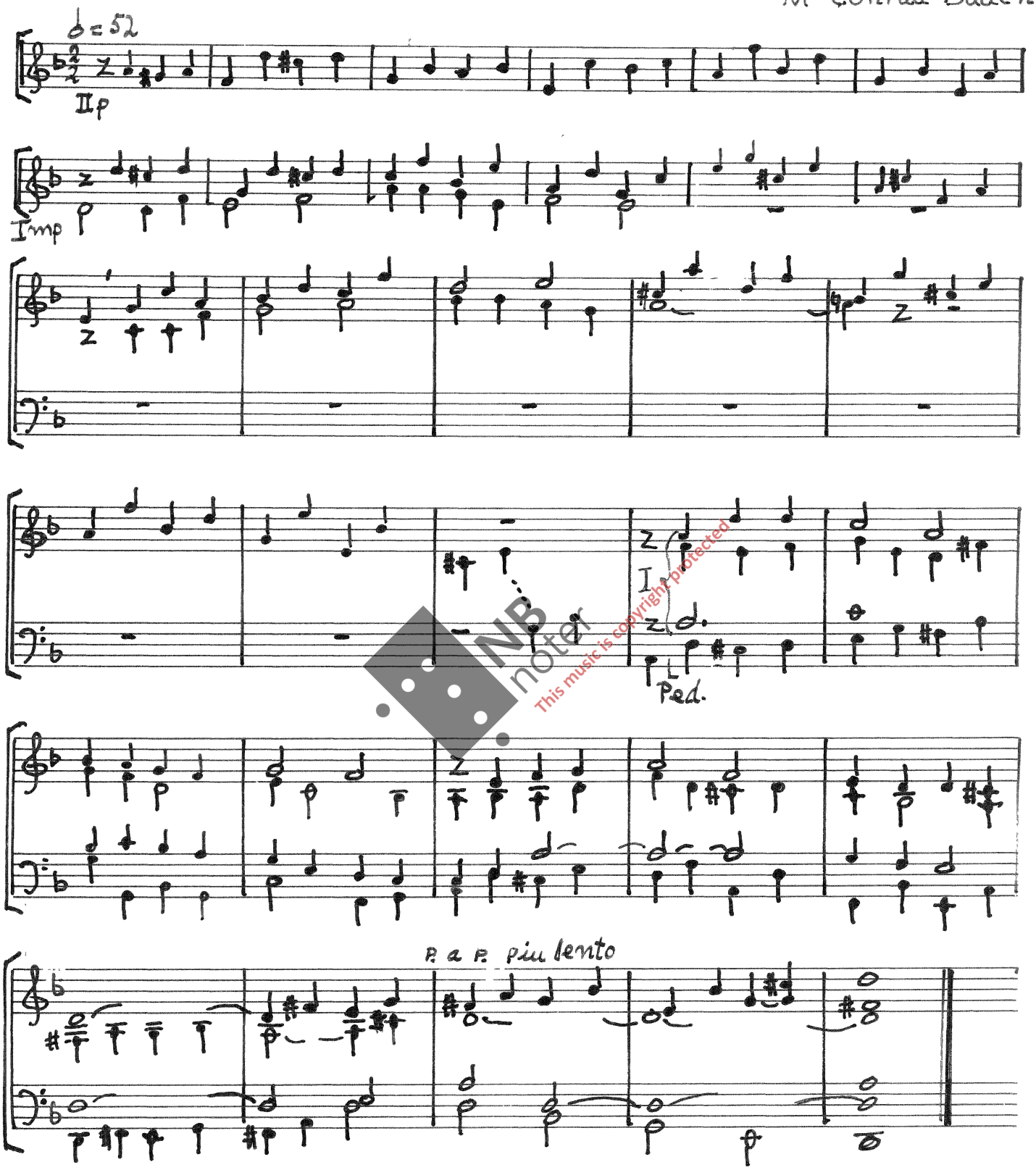

NB noter
This music is copyright protected

474 Kom, du som eig eit hjarta sårt

M "Sionsharpan" 1874

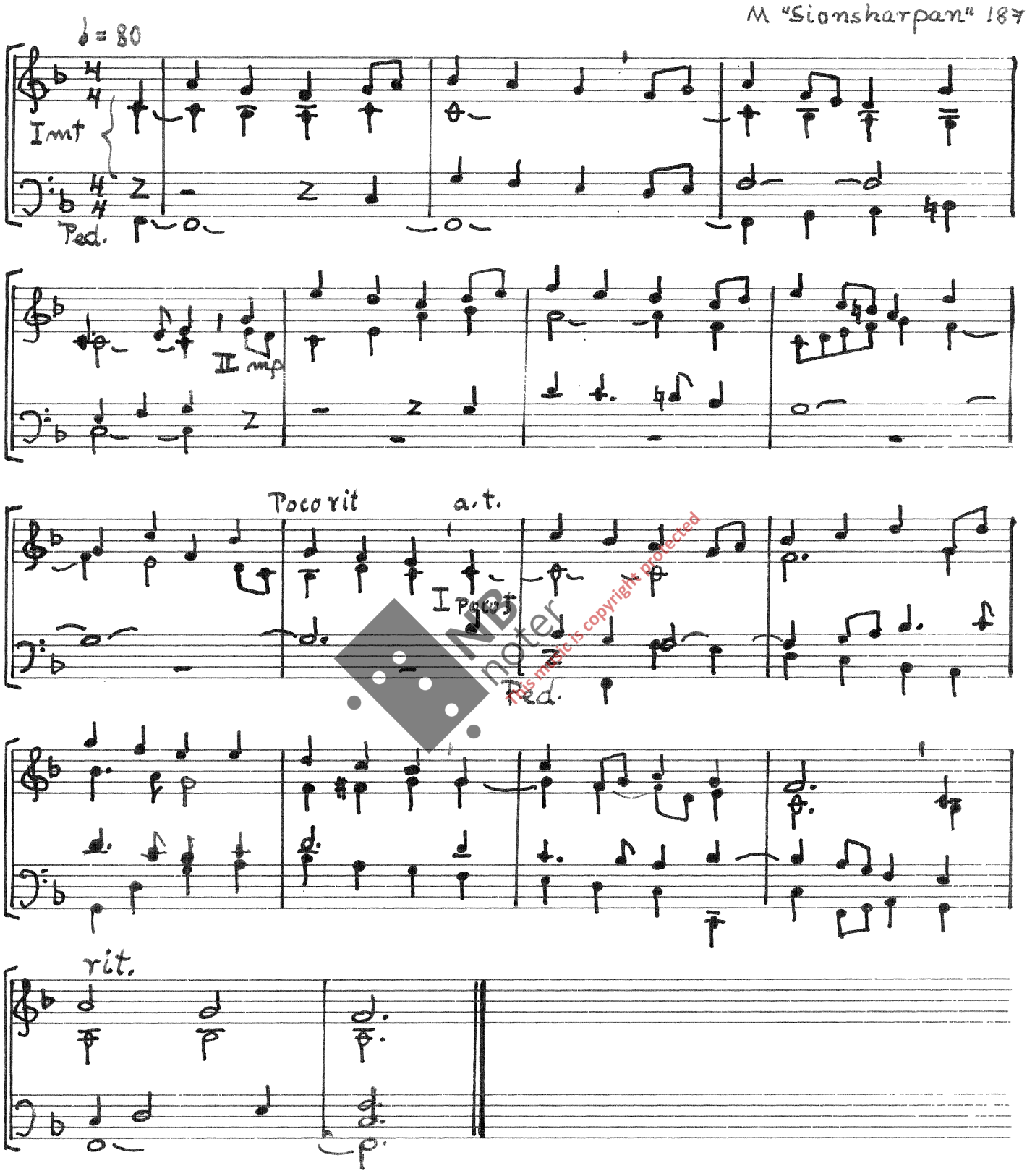

This music is copyright protected

484 Ingen er så trygg i fare

M "Lotsånger och Andeliga Visor" (1873)

♩= 63

II mp

Ped.

I mf

II

I

poco più lento

NB noter
This music is copyright protected

500 Her går en trofast gjeter

M Daniel Olson 1938

♩= 80

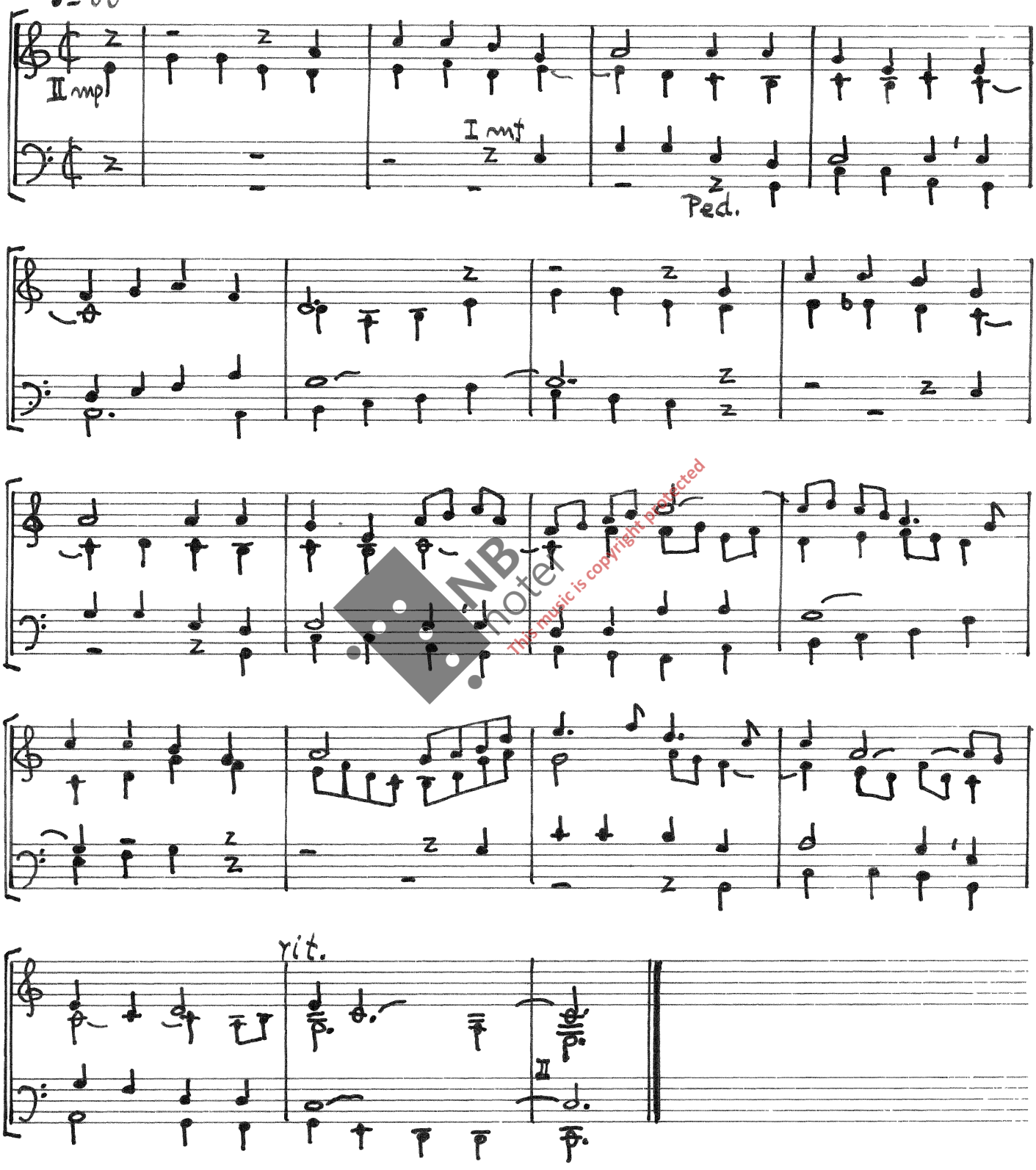

NB nettet
This music is copyright protected

510 Arbeid, for natten kommer

M. Lowell Mason 1864

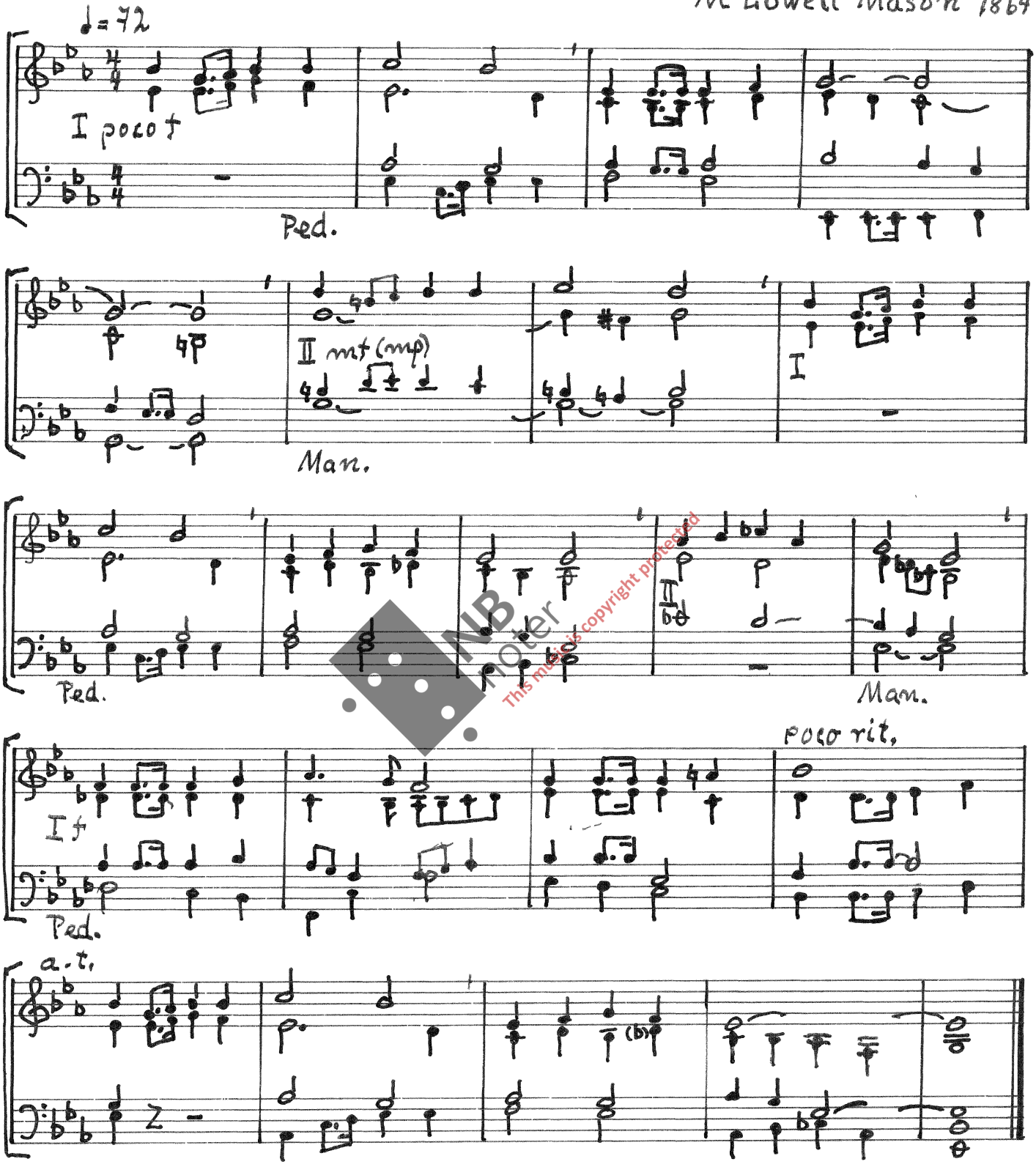

NB noter This music is copyright protected

514 Reis deg, Guds menighet

M. Alexej Lvov 1833

♩=84

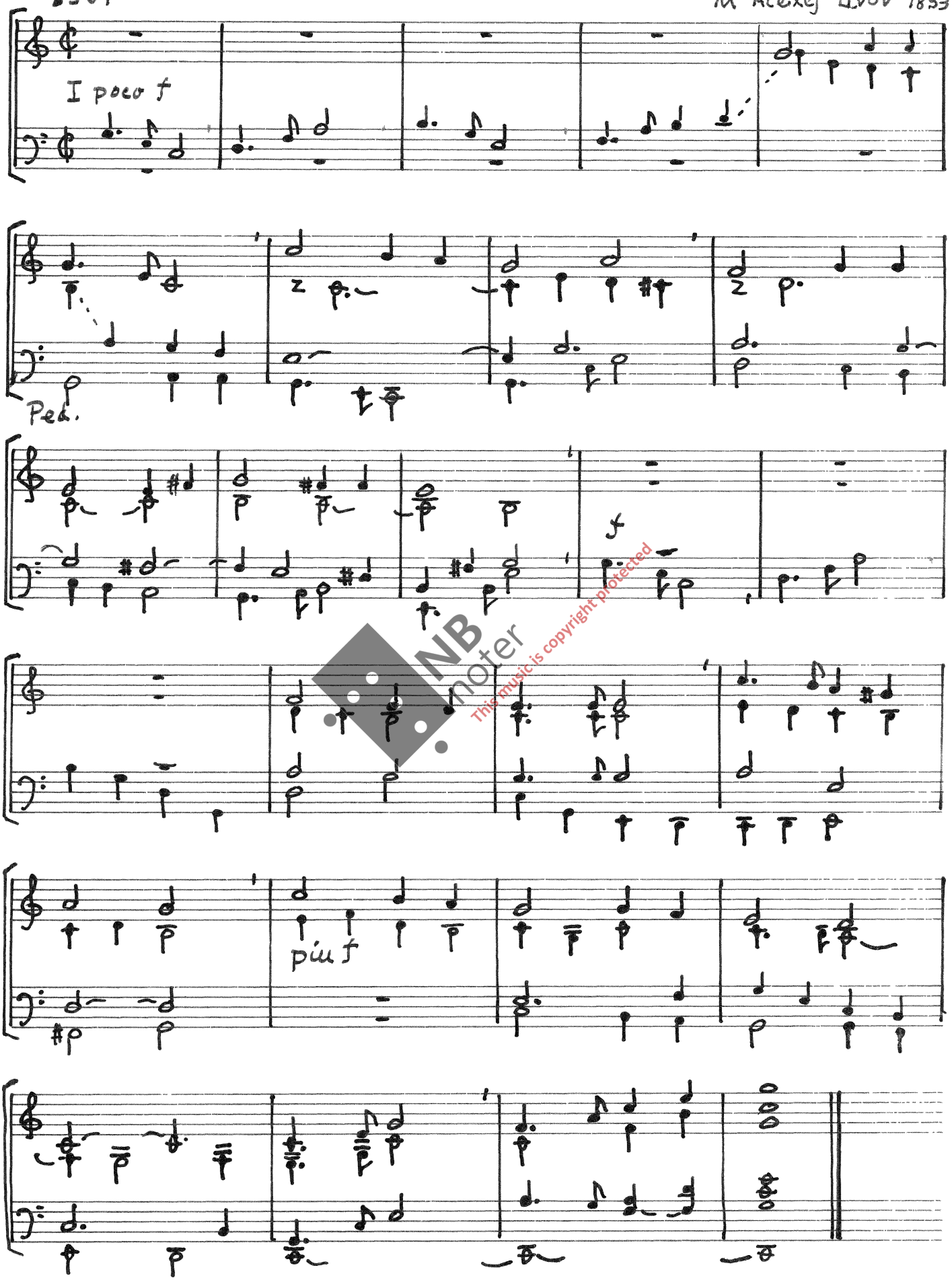

NB noter
This music is copyright protected

516 Send ut, o Jesus kjære

M Lowell Mason 1824

♩ = 76

II mp

Kanon I mf

rit.

II

NB noter
This music is copyright protected

522 Lat nye tankar tolke Kristi ord

M Jan Elgarøy 1971

♩=76

II mf

Man.

I poco f

Ped.

rit.

NB noter
This music is copyright protected

548 Gud, la oss i din kunnskap fremmes

M Norsk folketone

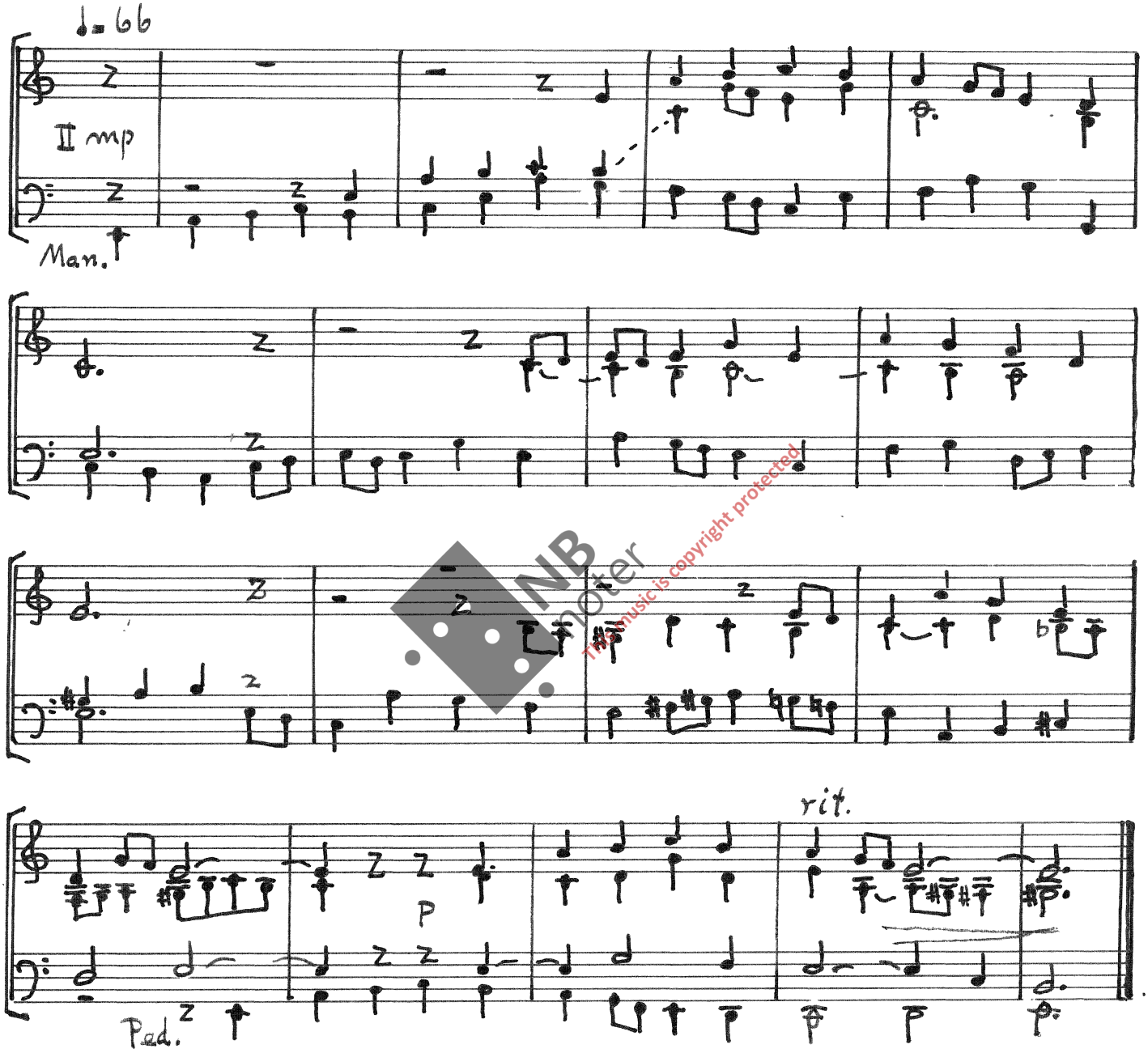

NB noter
This music is copyright protected

576 Du kristentolk, i Gud deg gled

M Genève 1551/ Eisleben 1598

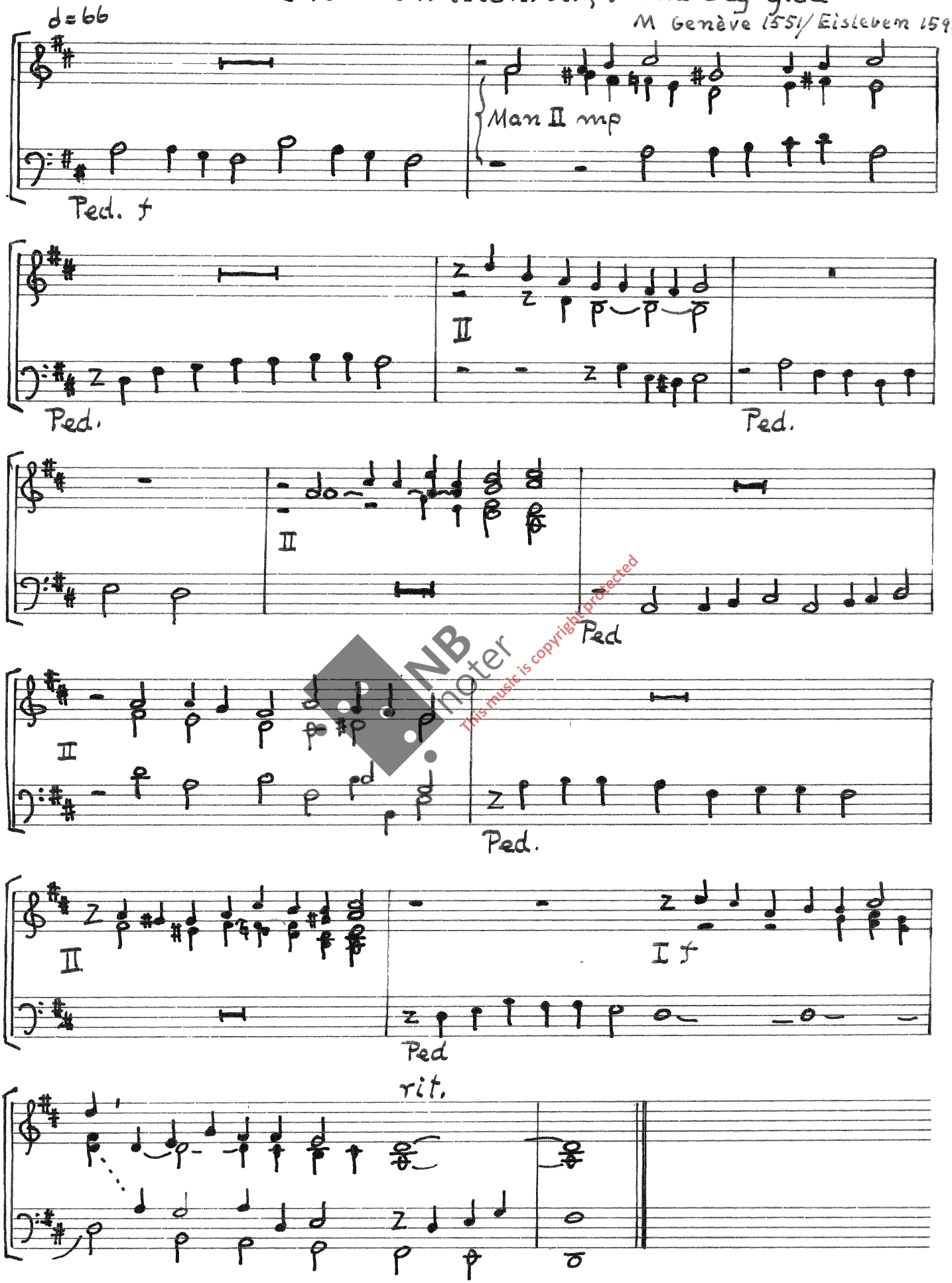

NB noter This music is copyright protected

Til åpning

593 Du kalte oss til kirken

M Kurt Rommel 1964

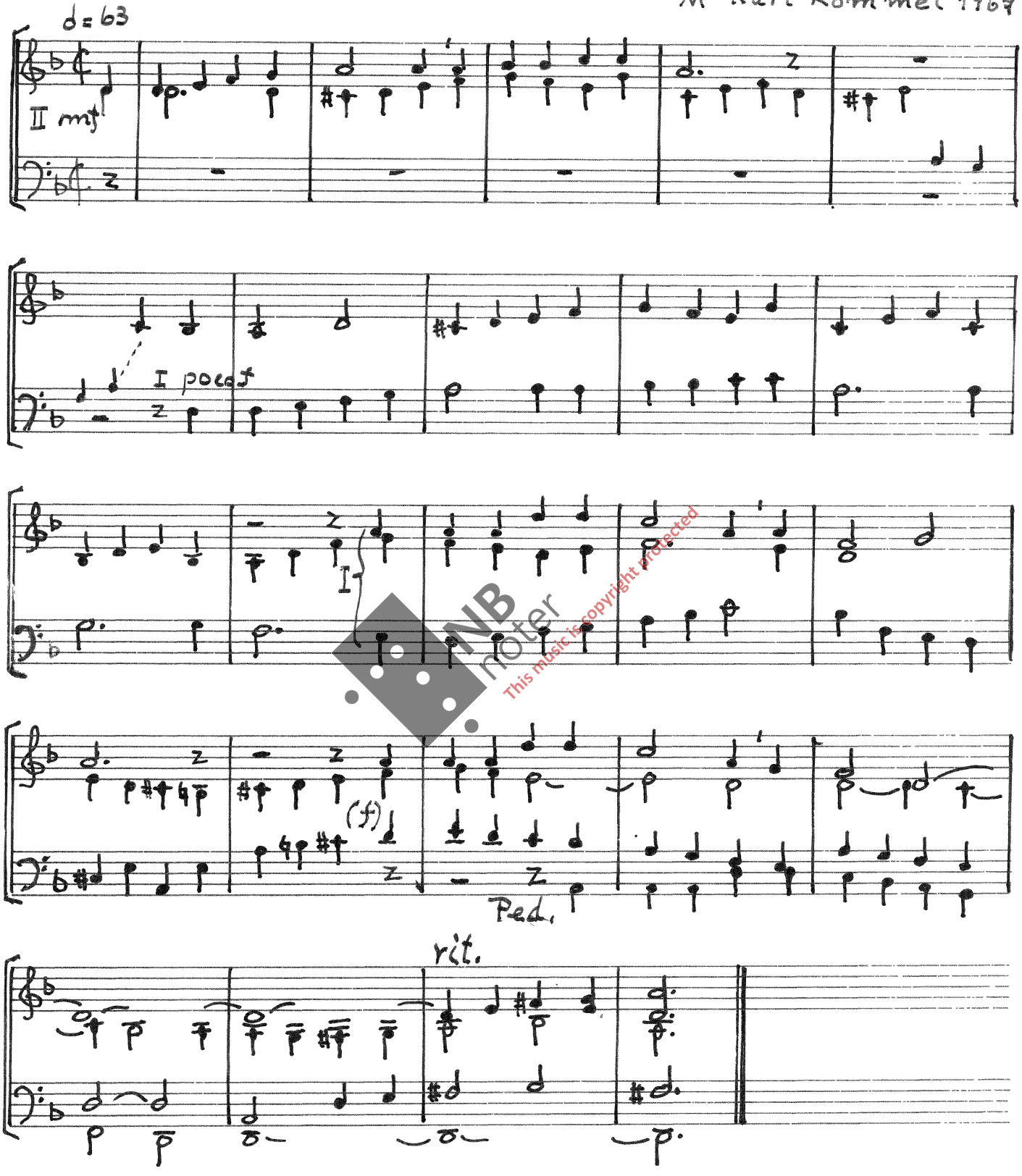

NB noter
This music is copyright protected

650 Jesus, livets sol og glede

♩=52

M Johann Crüger 1653

II mp (p)

Man.

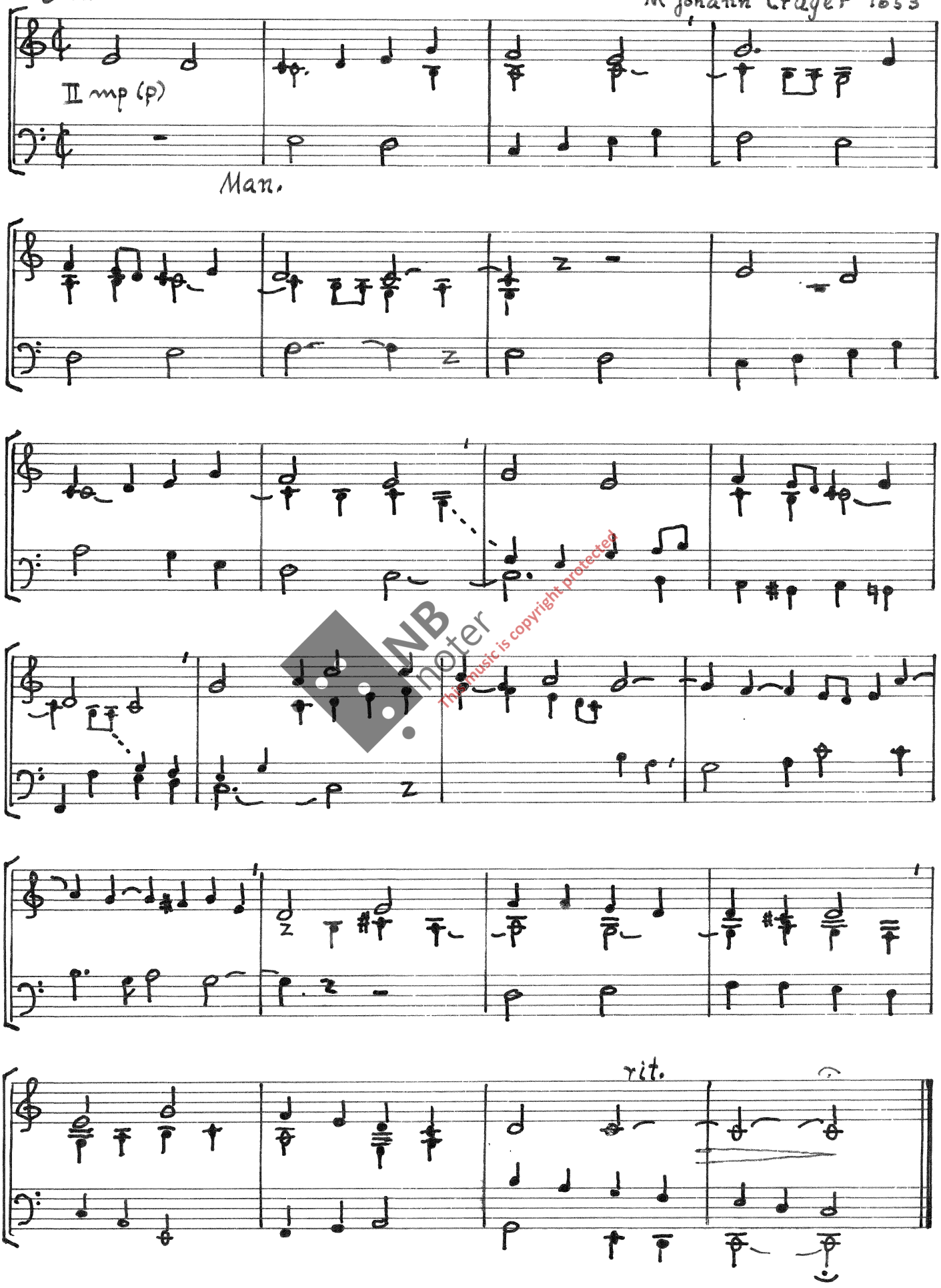

NB noter This music is copyright protected

664 Din Frelsar ser på deg i dag

M Guttorm Ihlebæk 1949

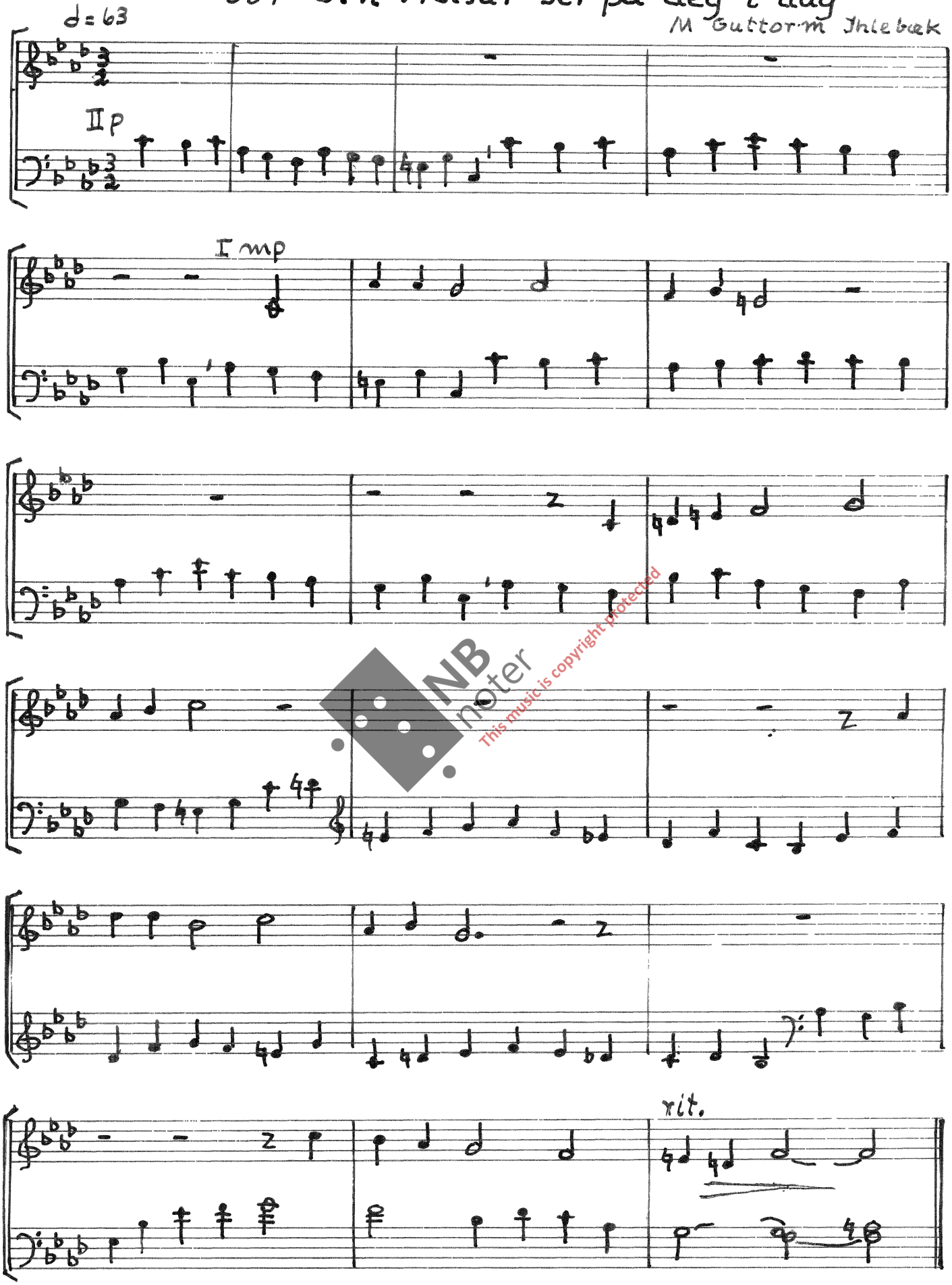

NB noter
This music is copyright protected

Vigsel

673 Kom, Jesus, ver gjest i vårt bryllaup

M Gustaf Aulén 1936

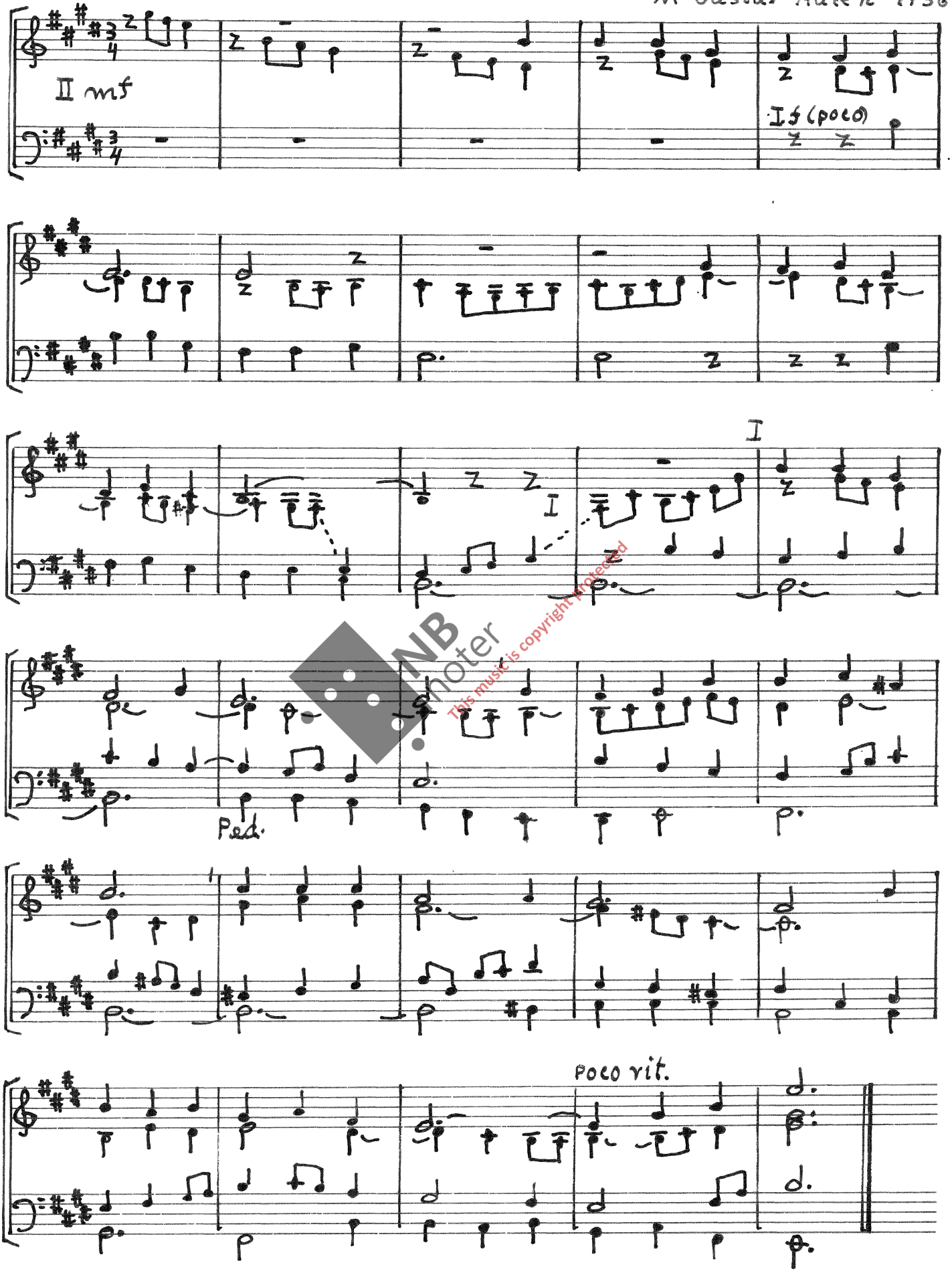

NB noter
This music is copyright protected

674 Herre over alle slekter

d=58

M Antinn Øien 1964

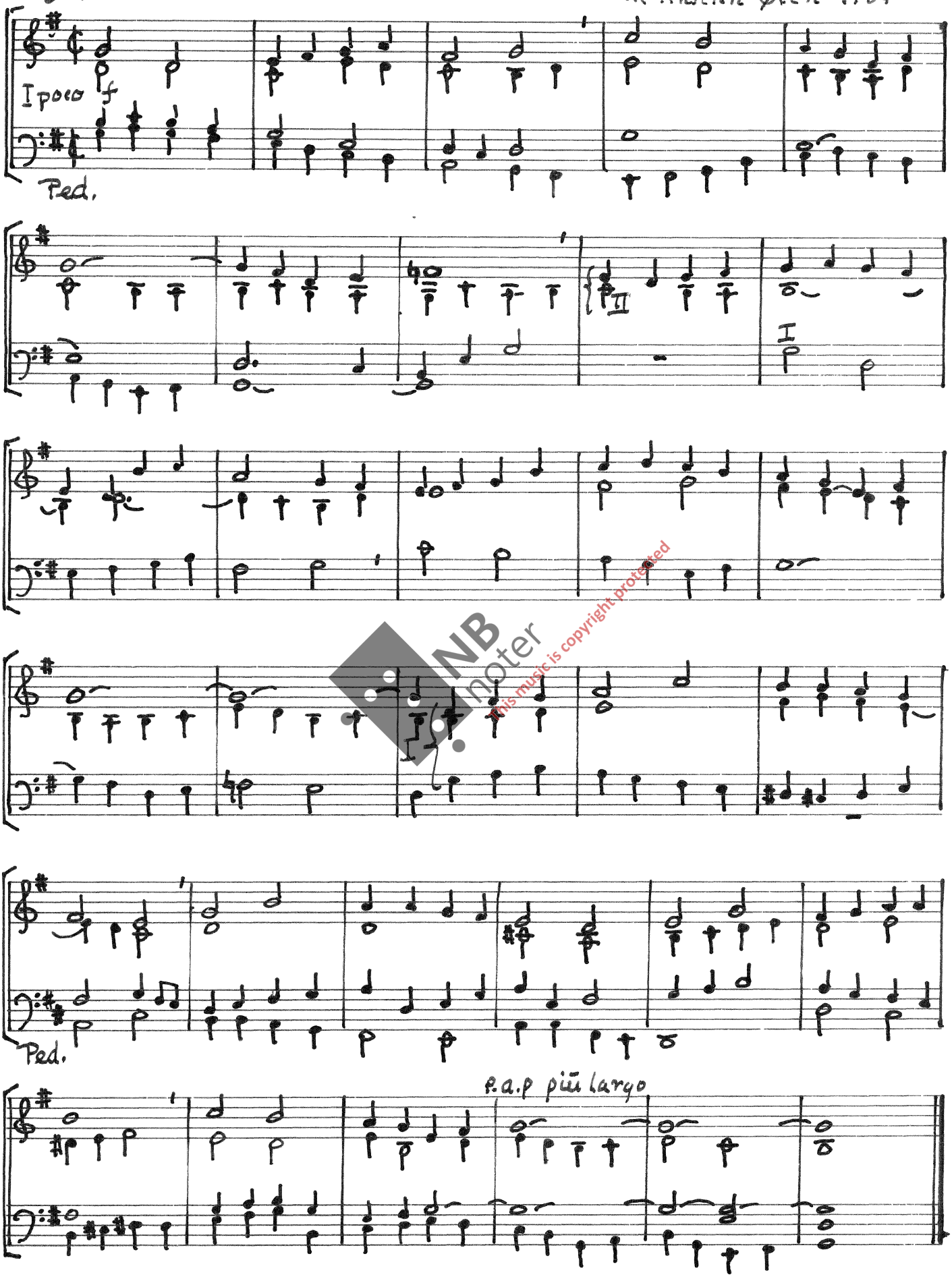

NB noter
this music is copyright protected

700 Eit ord, eit lite, vørdlaust ord

M Sigurd Lunde omkr. 1955

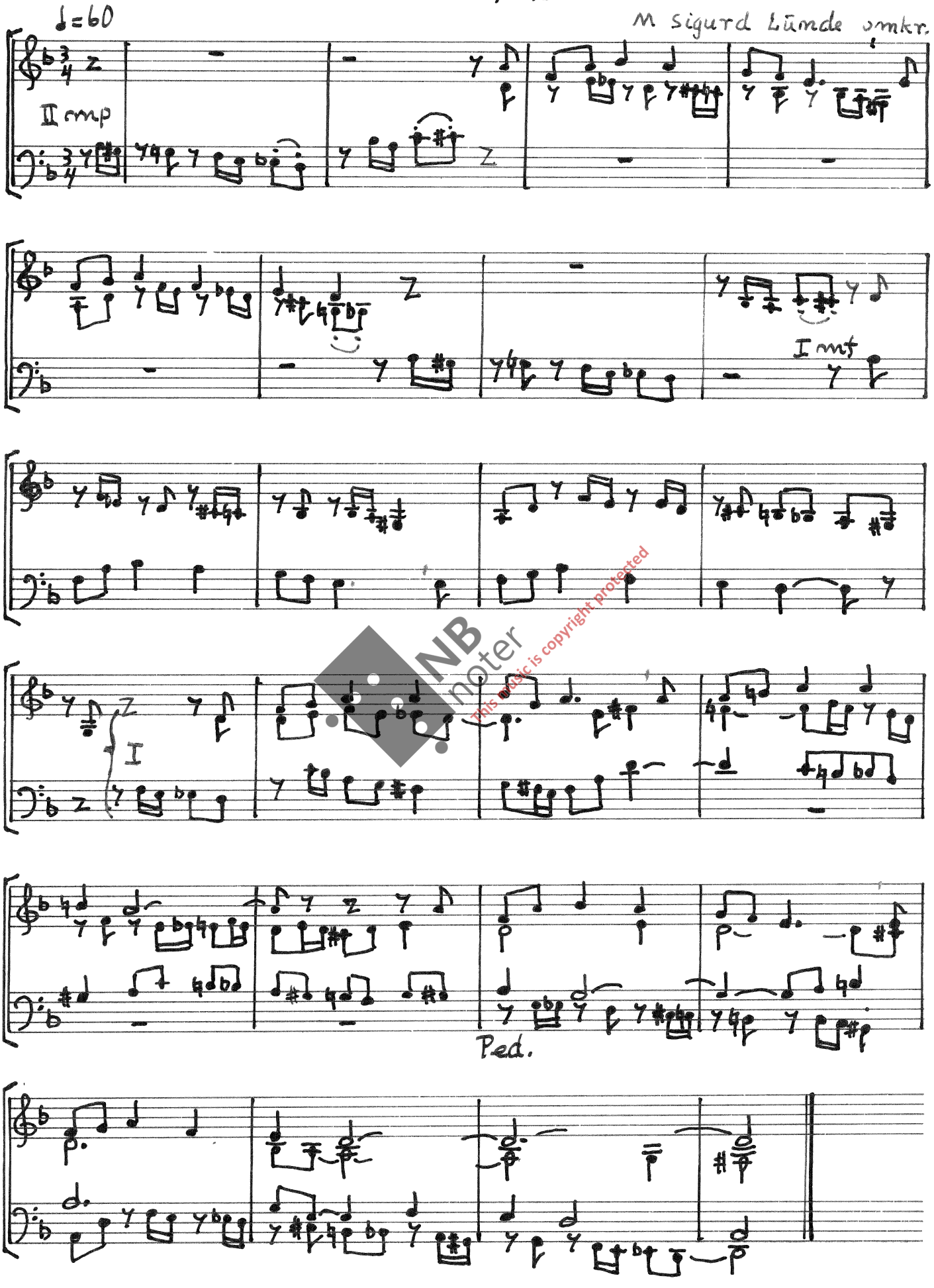

NB noter
This music is copyright protected

Rettferd og fred

722 Gi fred, å Herre Gud, gi fred

M Einsiedeln omkr. 1120 – Wittenberg 1529

♩ = 63

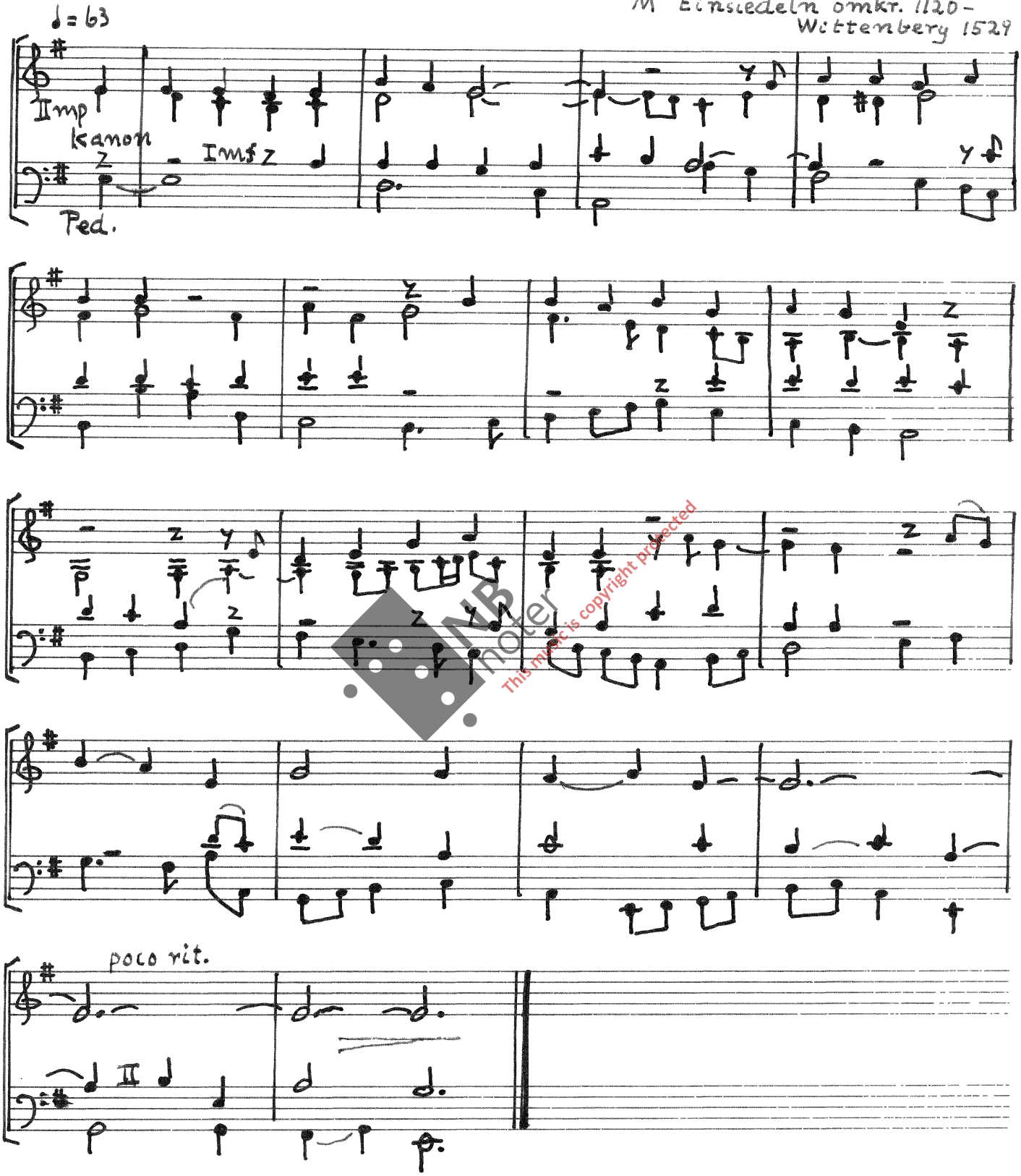

This music is copyright protected

723 Kom, Jesus, lys din fred på jord

M Hjå Frands Wormordsen
1539

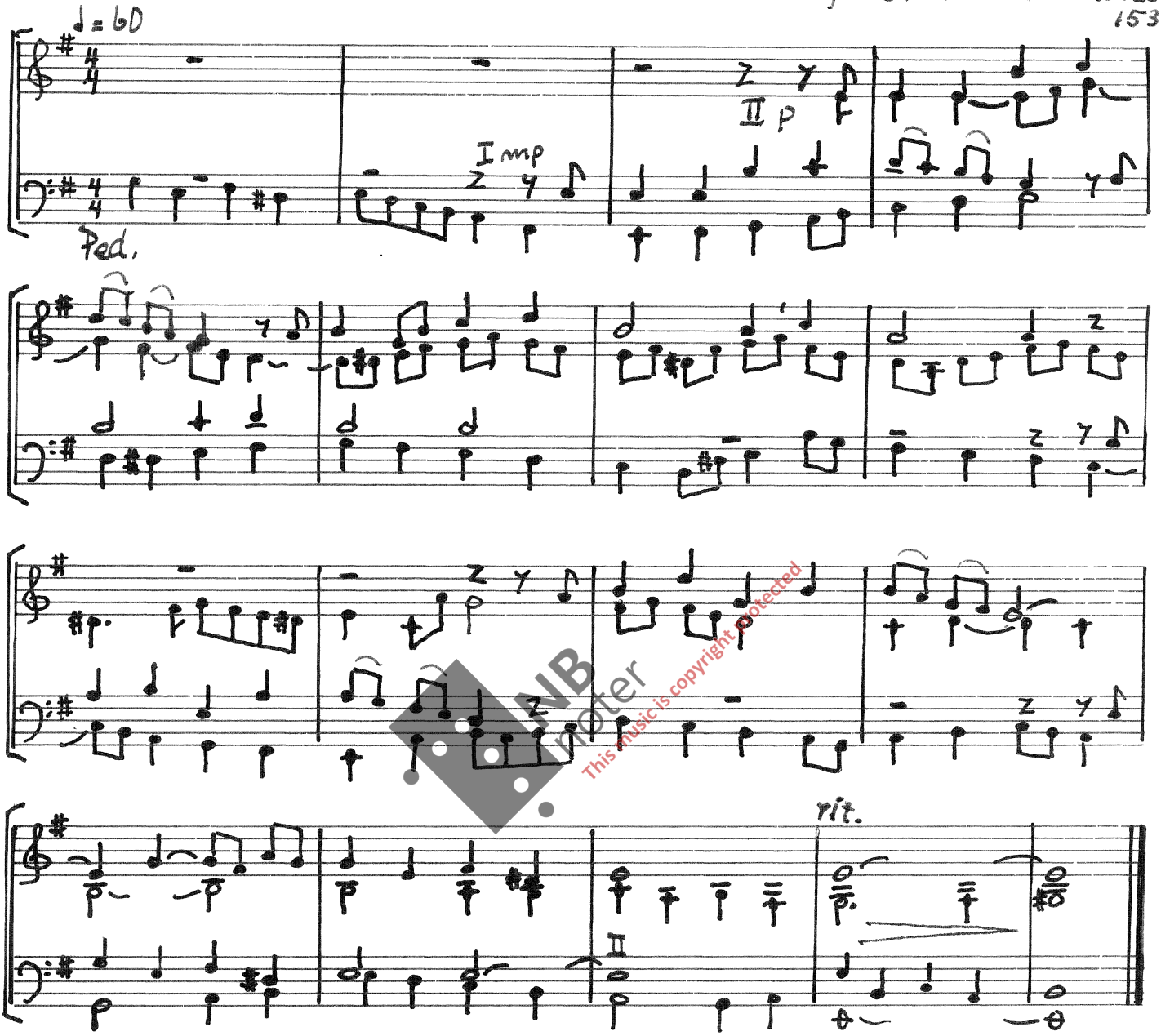

NB noter
This music is copyright protected

762 Ei kjærleg hand vil nå oss alle stader

M C.H.H. Parry 1904

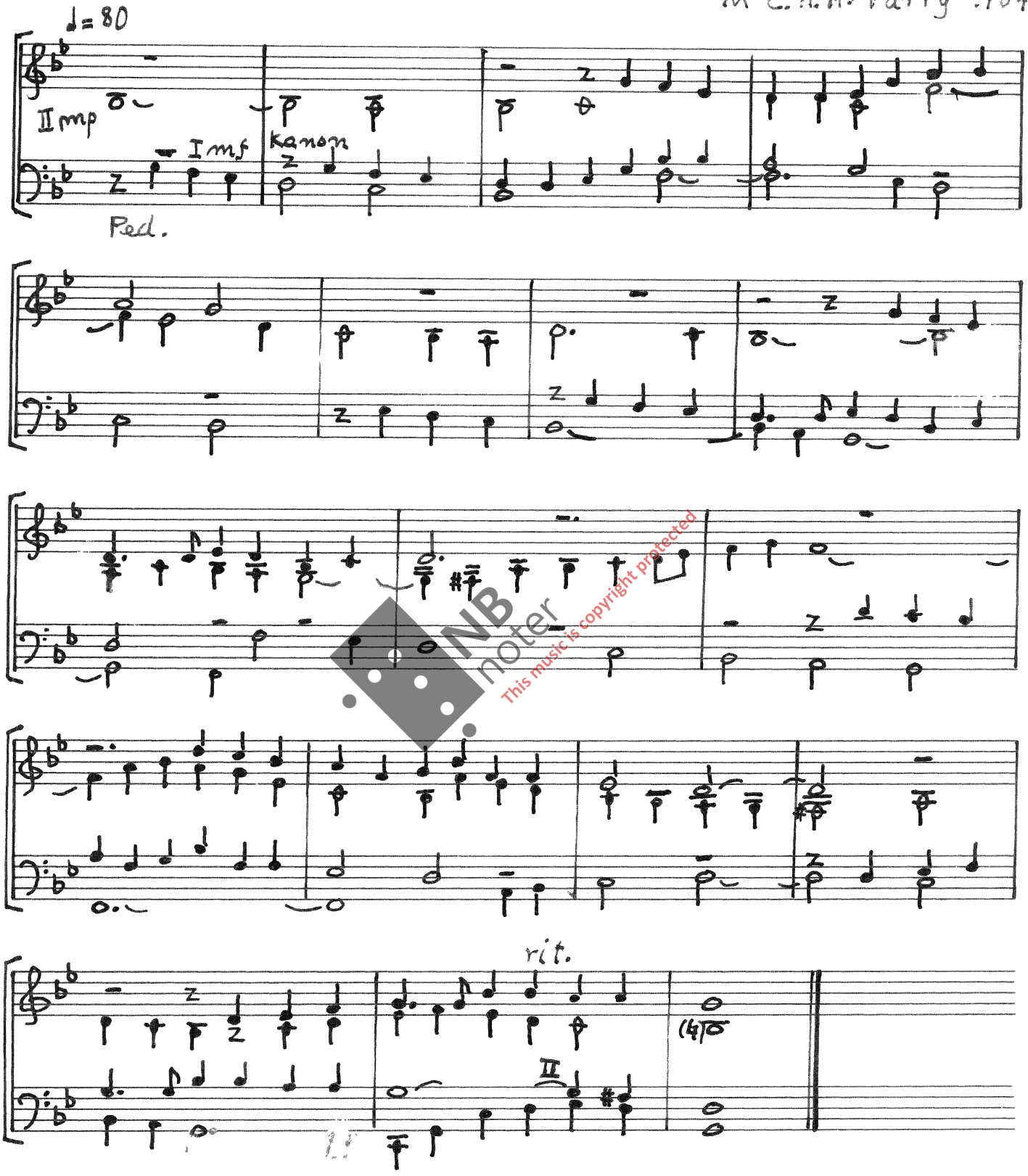

NB noter
This music is copyright protected

764 Som vårsol renn med morgonglo

M Johann G. Schicht 1811

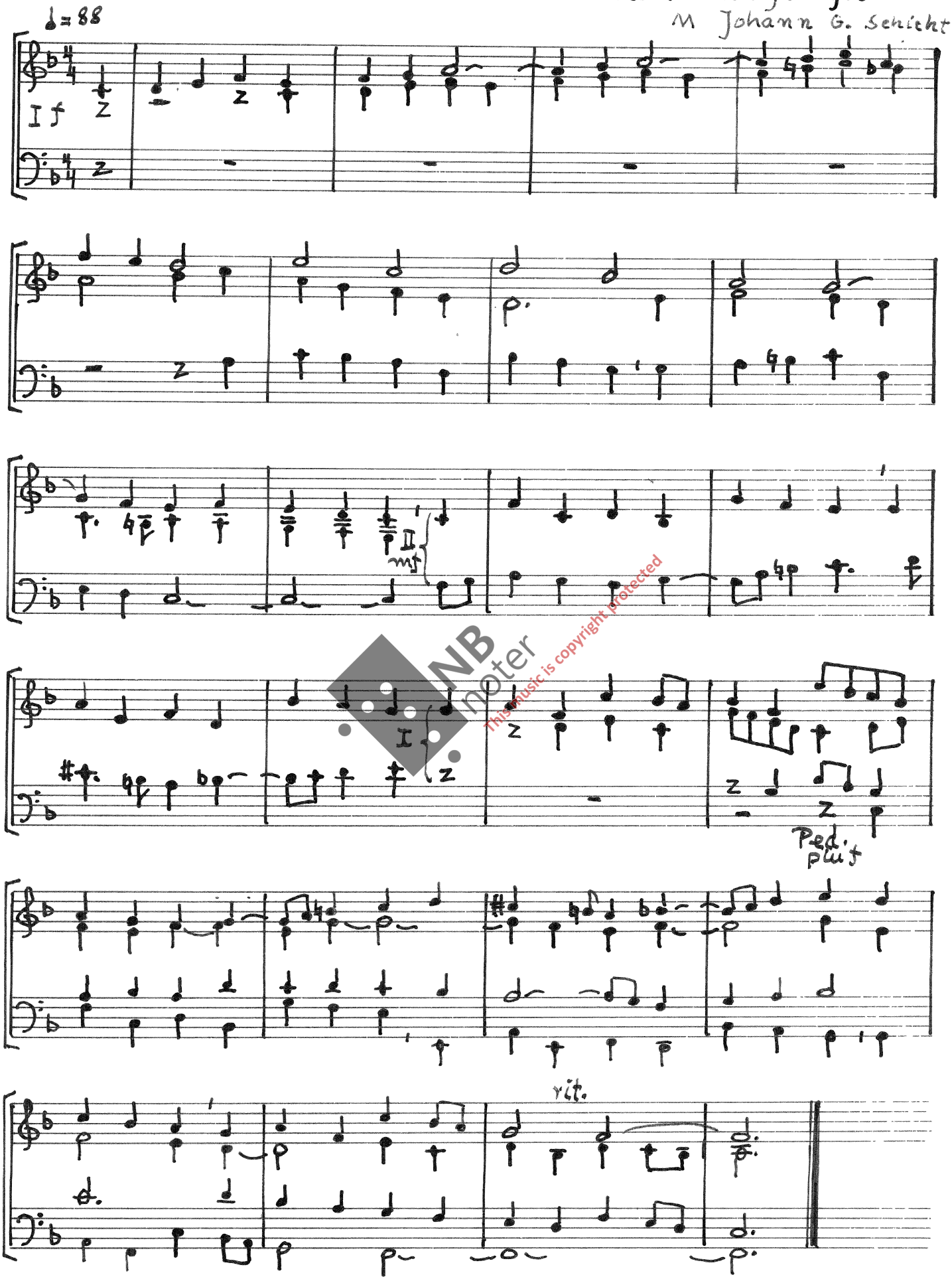

NB noter This music is copyright protected

772 Den mørke natta lidener

M Thomas Laub 1915

♩= 96

II mf

Man.

II

I poco f

Ped.

rit.

NB noter This music is copyright protected!

776 Evighetens morgenglans

M Johann Rudolf Ahle 1662 / J.A Freylinghausen 1704

♩= 92

II mp

I mf

II

I f

più largo

Ped.

NB noter
This music is copyright protected

833 Himmelskapar, höyr

M Norsk folketone

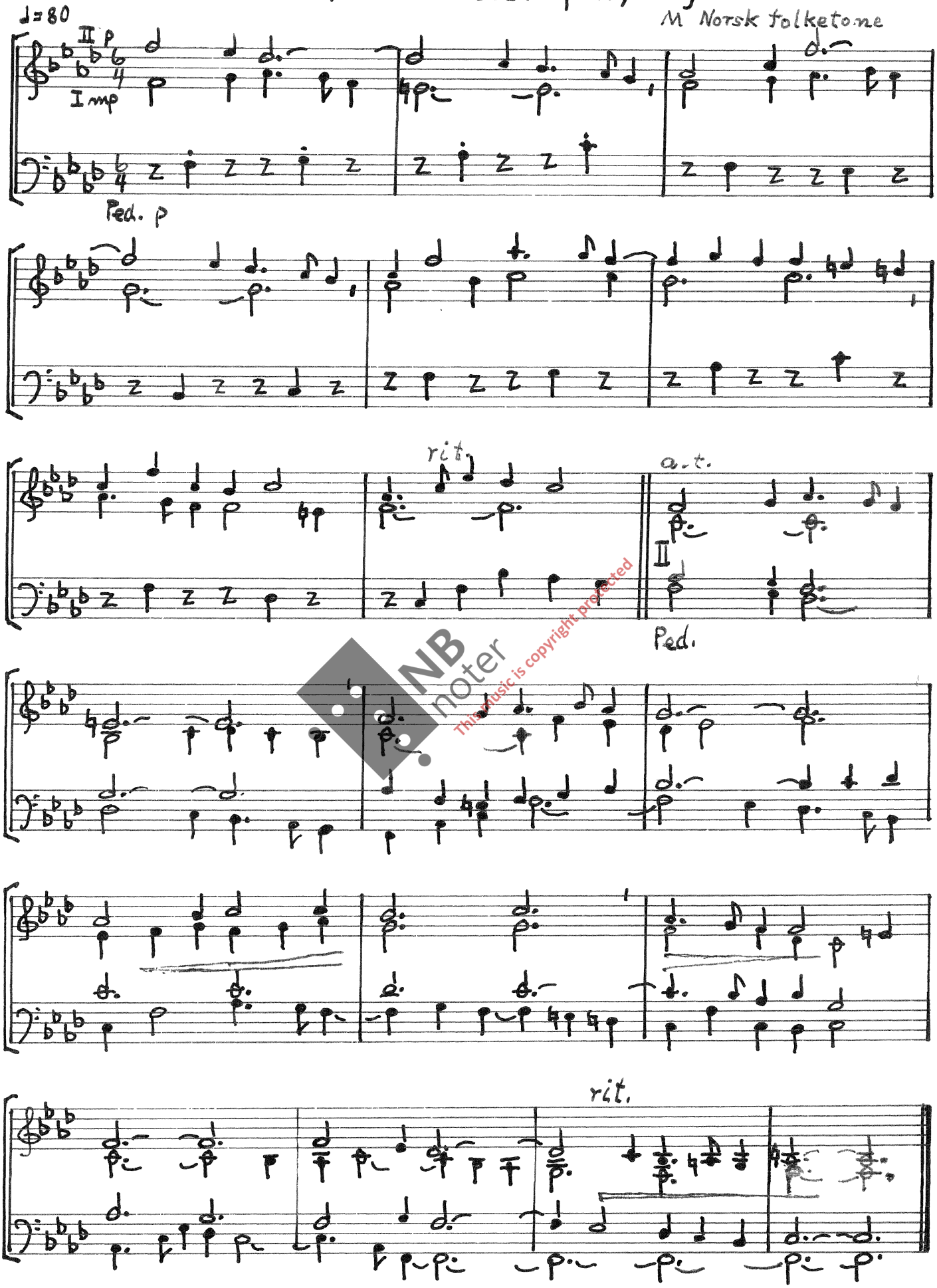

NB noter
This music is copyright protected

Det Kristne håp

840 Å Jerusalem, du sæle

M Hymnemelodi frå mellom-alderen

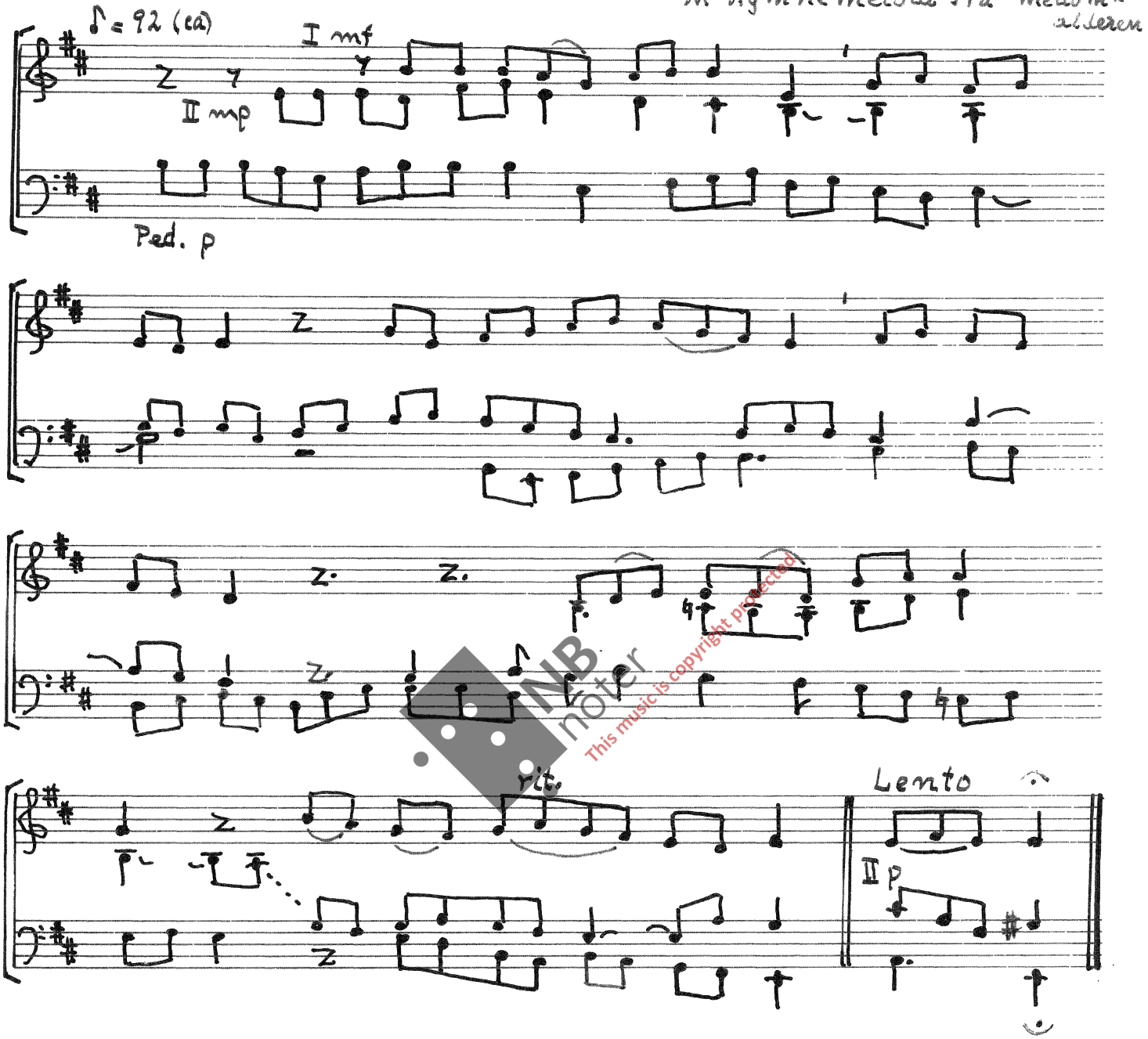

NB noter
This music is copyright protected

849 Når mitt øye, trett av møye

♪= 96

M Norsk folketone

II p

mp

Poco rit.

a.t.

Ped. mf

I mf

rit.

NB noter This music is copyright protected

863 Ja, engang mine öyne skal

♩= 84

M Alfred Lunde omkr. 1955

II mf

If

I

Ped.

pii f

Al--lar-

-gan-do

NB noter This music is copyright protected

Anhang – 2 Orgelforspill til 51 motetter fra "Under Kirkehvelv" *)

Moderato poco maestoso (♩= 92)

1. Forspill "til Av hans fylde har vi alle fått."

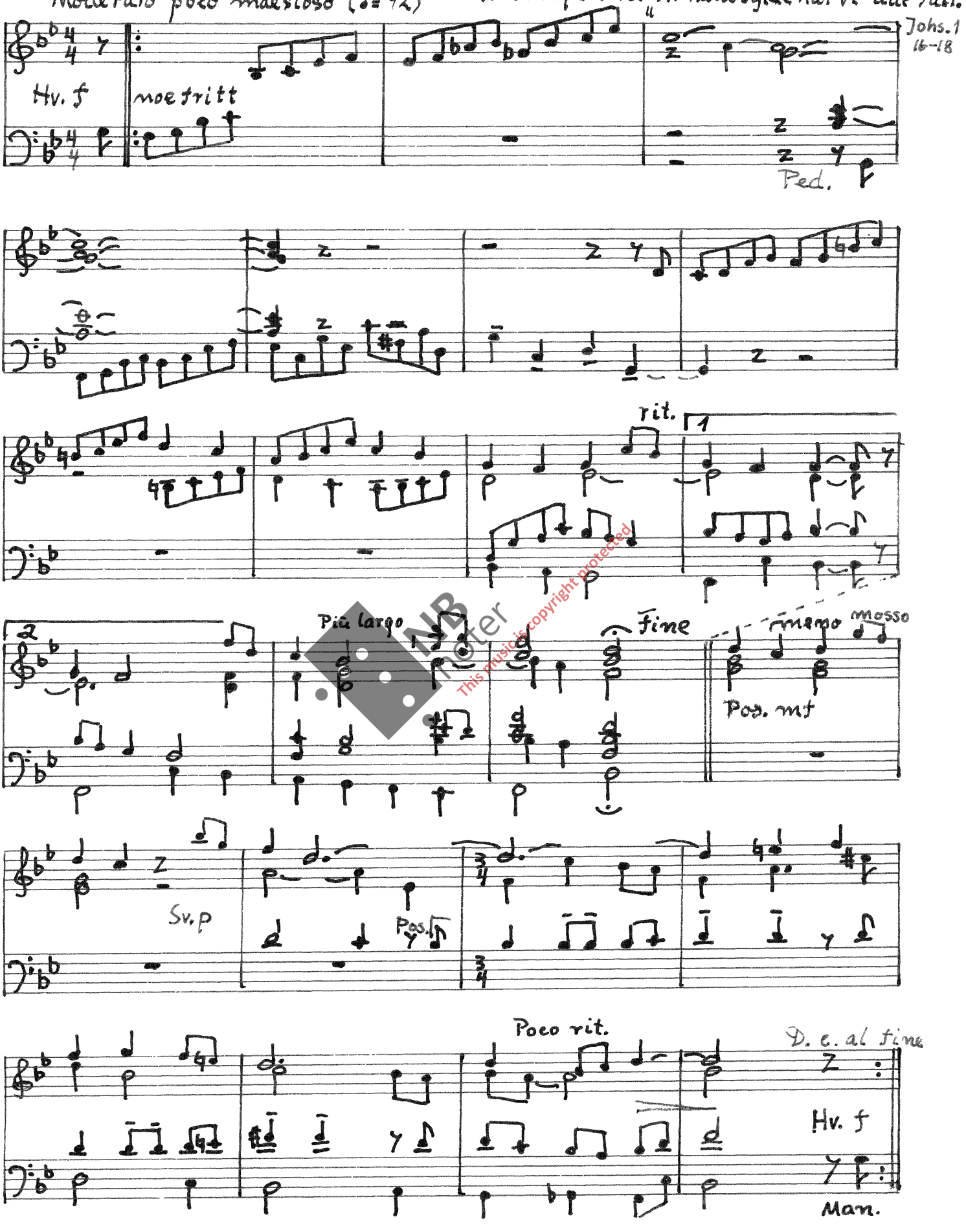

*) Kirkemusikk i gudstjenesteform for skoleungdom,
Musikk-Huset A.S. Oslo M-H-2160 b.

NB noter This music is copyright protected

Forspill til „Pris Herren, for han er god"

Dav. s. 118

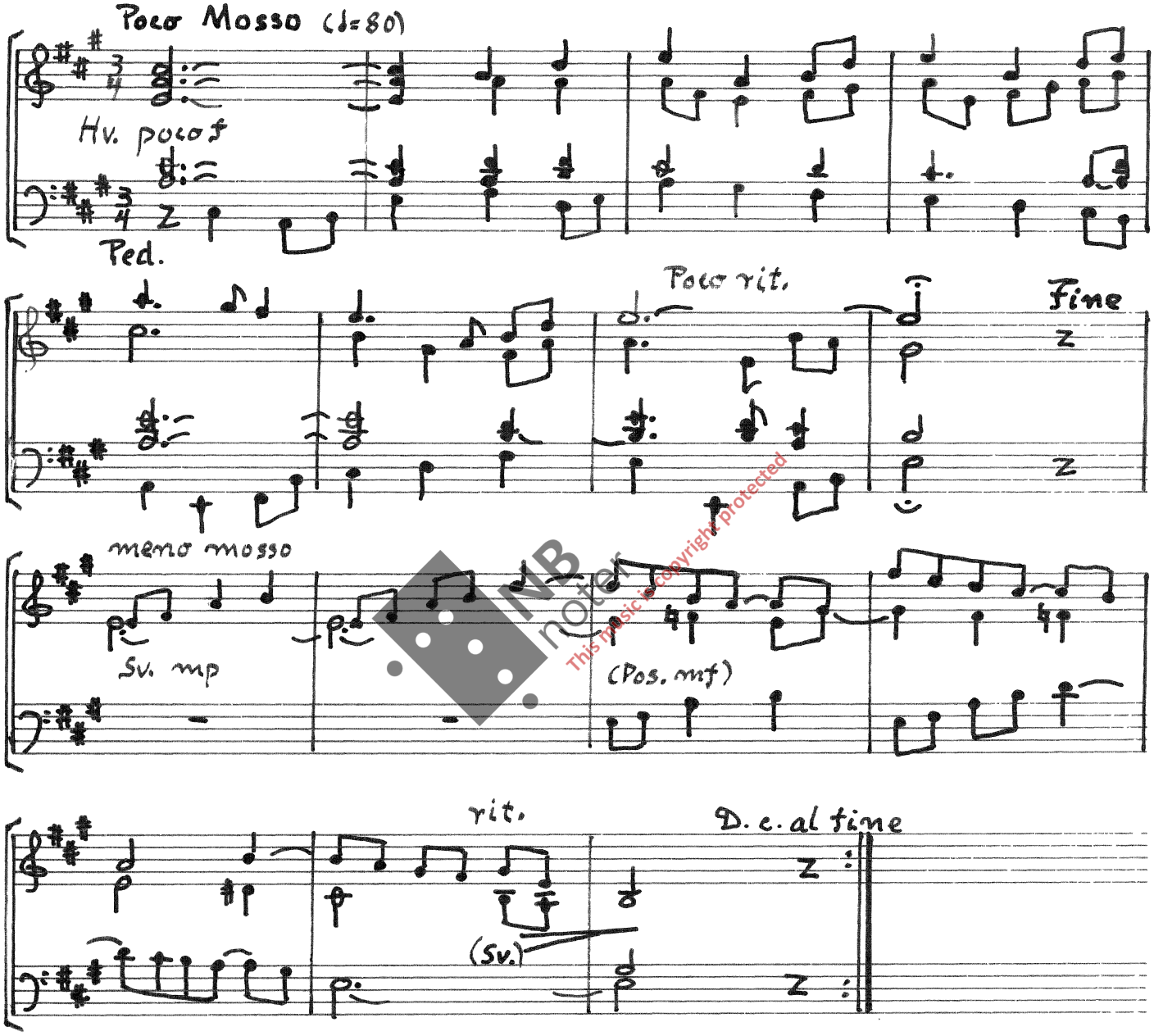

NB noter
This music is copyright protected

Forspillene kan også benyttes som frie orgelstykker.

(Postludium)