

Swim Maklumo

Orgelsuite
op. 2

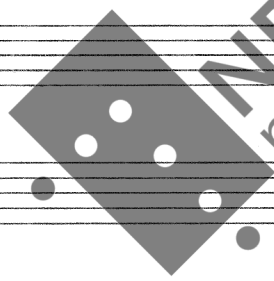

This music is copyright protected

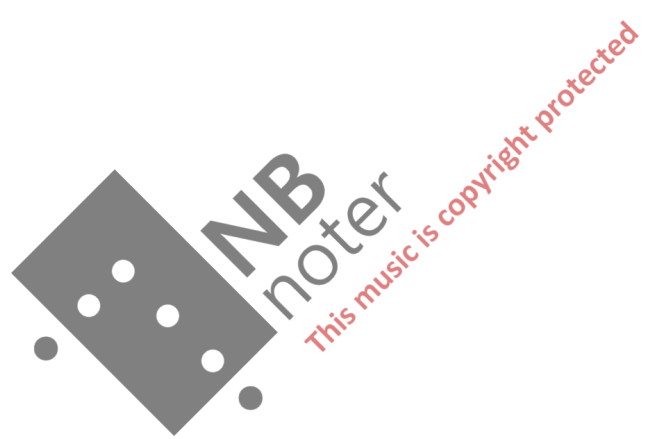

Bönn

Allegro con anima

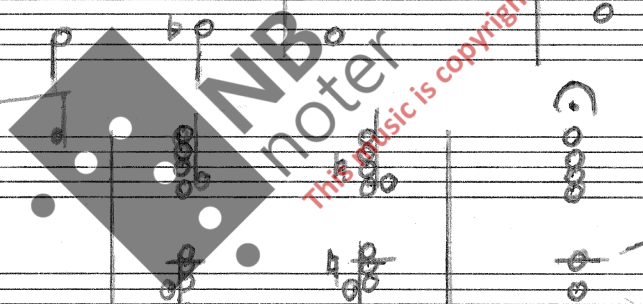

Inferno

Andante

Flügel

2 manualen

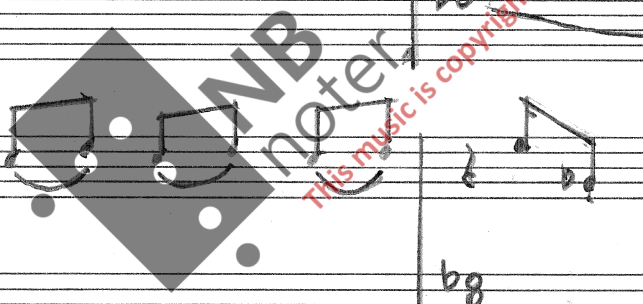

Trasurflyto

Tocata

Vivace con brio

Pleno

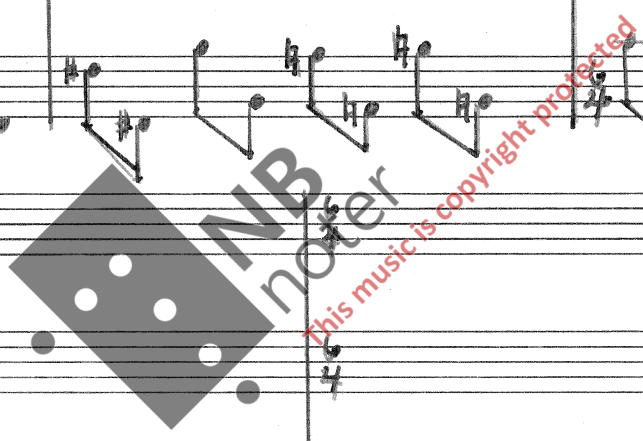

Five empty musical staves are located at the bottom of the page, arranged vertically. Each staff consists of five horizontal lines.