

RUTH BAKKE:

# De Composition

(composed for the large pipe organ at Storeveit Church in Bergen)

Commissioned by Borealis - a festival for experimental music -  
with the support of Arts Council Norway (Norsk Kulturråd)  
World premiered at the BorealisFestival on March 19, 2021.

Composed to a video projection made by Anne Marthe Dyvi.

We have enjoyed working together - demonstrating the unique sounds of the organ  
as well as making some independent expressions about each of the seasons of the year.

**NB**  
noter

*This music is copyright protected*

## Disposition

### Man. III:

1. 8' Flötenprinzipal
2. 8' "Viola da Gamba" (Salicional)
3. 8' Vox Celeste
4. 8' Lieblich Gedackt
5. 4' Rohrflöte
6. 2' Prinzipal
7. 1 1/3' Spitzquinte
8. IV Zimbel
9. 8' Oboe
10. Tremulant (adjustable)

### Man. II:

11. 8' Rohrflöte
12. 8' Quintade
13. 4' Prinzipal
14. 4' Blockflöte
15. 2 2/3' Nasard
16. 2' Waldflöte
17. 1 3/5' Terz
18. III Scharf
19. 8' Krummhorn
20. Tremulant (adjustable)
21. III /II

### Man. I:

22. 16' Gedacktpommer
23. 8' Prinzipal
24. 8' Flöte
25. 4' Oktave
26. 4' Traversflöte
27. 2 2/3' Quinte
28. 2' Oktave
29. IV-VI Mixtur
30. 8' Trompete
31. II /I
32. III /I

### Ped.:

33. 16' Subbass
34. 10 2/3' Quinte (acoustic 32')
35. 8' Prinzipal
36. 8' Gedackt
37. 4' Choralbass
38. V Hintersatz
39. 16' Posaune
40. 4' Trichterschalmey
41. I /P
42. II /P
43. III /P

## 32 Free Combinations

Free Combinations used in De Composition:

- 1A: 4, 12, 22, 41  
1B: 3, 4, 12, 41  
1C: 5, 17, 24, 34  
1D: 5, 17, 26, 34  
1E: 7, 17, 26  
1F: 3, 4, 15, 17, 26, 33, 43  
1G: 7, 24, 32, 40  
1H: 1, 2, 4 - 7, 11 - 16, 21 - 26, 32 - 37, 39, 42, 43  
2A: 1, 4, 5, 11, 12, 14, 19, 21, 22, 24, 32 - 36, 41 - 43  
2B: 7, 17, 28, 33, 34  
2C: 6, 7, 11, 12, 19, 22, 33, 36  
2D: 3, 4, 11, 12, 14, 21, 22, 32, 33, 36, 43  
2E: 4, 11, 12, 14, 21, 22, 43

Crescendo Roller (Walze - can be set in 3 free combinations).

Walze An + Handreg. zu Walze

Crescendo Roller (Standard setting, used in De Composition):

- 01: 4, 21, 32, 43  
02: 4, 21, 32, 43, 2  
03: 4, 21, 32, 43, 2, 11, 31, 33, 42  
04: 4, 21, 32, 43, 2, 11, 31, 33, 42, 24, 41  
05: 4, 21, 32, 43, 2, 11, 31, 33, 42, 24, 41, 14  
06: 4, 21, 32, 43, 2, 11, 31, 33, 42, 24, 41, 14, 12  
07: 4, 21, 32, 43, 2, 11, 31, 33, 42, 24, 41, 14, 12, 22  
08: 4, 21, 32, 43, 2, 11, 31, 33, 42, 24, 41, 14, 12, 22, 36  
09: 4, 21, 32, 43, 2, 11, 31, 33, 42, 24, 41, 14, 12, 22, 36, 5  
10: 4, 21, 32, 43, 2, 11, 31, 33, 42, 24, 41, 14, 12, 22, 36, 5, 1  
11: 4, 21, 32, 43, 2, 11, 31, 33, 42, 24, 41, 14, 12, 22, 36, 5, 1, 26  
12: 4, 21, 32, 43, 2, 11, 31, 33, 42, 24, 41, 14, 12, 22, 36, 5, 1, 26, 23, 37  
13: 4, 21, 32, 43, 2, 11, 31, 33, 42, 24, 41, 14, 12, 22, 36, 5, 1, 26, 23, 37, 13, 35  
14: 4, 21, 32, 43, 2, 11, 31, 33, 42, 24, 41, 14, 12, 22, 36, 5, 1, 26, 23, 37, 13, 35, 15  
15: 4, 21, 32, 43, 2, 11, 31, 33, 42, 24, 41, 14, 12, 22, 36, 5, 1, 26, 23, 37, 13, 35, 15, 16  
16: 4, 21, 32, 43, 2, 11, 31, 33, 42, 24, 41, 14, 12, 22, 36, 5, 1, 26, 23, 37, 13, 35, 15, 16, 25, 34  
17: 4, 21, 32, 43, 2, 11, 31, 33, 42, 24, 41, 14, 12, 22, 36, 5, 1, 26, 23, 37, 13, 35, 15, 16, 25, 34, 6  
18: 4, 21, 32, 43, 2, 11, 31, 33, 42, 24, 41, 14, 12, 22, 36, 5, 1, 26, 23, 37, 13, 35, 15, 16, 25, 34, 6, 28  
19: 4, 21, 32, 43, 2, 11, 31, 33, 42, 24, 41, 14, 12, 22, 36, 5, 1, 26, 23, 37, 13, 35, 15, 16, 25, 34, 6, 28, 27  
20: 4, 21, 32, 43, 2, 11, 31, 33, 42, 24, 41, 14, 12, 22, 36, 5, 1, 26, 23, 37, 13, 35, 15, 16, 25, 34, 6, 28, 27, 17  
21: 4, 21, 32, 43, 2, 11, 31, 33, 42, 24, 41, 14, 12, 22, 36, 5, 1, 26, 23, 37, 13, 35, 15, 16, 25, 34, 6, 28, 27, 17, 7  
22: 4, 21, 32, 43, 2, 11, 31, 33, 42, 24, 41, 14, 12, 22, 36, 5, 1, 26, 23, 37, 13, 35, 15, 16, 25, 34, 6, 28, 27, 17, 7, 9  
23: 4, 21, 32, 43, 2, 11, 31, 33, 42, 24, 41, 14, 12, 22, 36, 5, 1, 26, 23, 37, 13, 35, 15, 16, 25, 34, 6, 28, 27, 17, 7, 9, 38  
24: 4, 21, 32, 43, 2, 11, 31, 33, 42, 24, 41, 14, 12, 22, 36, 5, 1, 26, 23, 37, 13, 35, 15, 16, 25, 34, 6, 28, 27, 17, 7, 9, 38, 8  
25: 4, 21, 32, 43, 2, 11, 31, 33, 42, 24, 41, 14, 12, 22, 36, 5, 1, 26, 23, 37, 13, 35, 15, 16, 25, 34, 6, 28, 27, 17, 7, 9, 38, 8, 19  
26: 4, 21, 32, 43, 2, 11, 31, 33, 42, 24, 41, 14, 12, 22, 36, 5, 1, 26, 23, 37, 13, 35, 15, 16, 25, 34, 6, 28, 27, 17, 7, 9, 38, 8, 19, 18  
27: 4, 21, 32, 43, 2, 11, 31, 33, 42, 24, 41, 14, 12, 22, 36, 5, 1, 26, 23, 37, 13, 35, 15, 16, 25, 34, 6, 28, 27, 17, 7, 9, 38, 8, 19, 18, 30  
28: 4, 21, 32, 43, 2, 11, 31, 33, 42, 24, 41, 14, 12, 22, 36, 5, 1, 26, 23, 37, 13, 35, 15, 16, 25, 34, 6, 28, 27, 17, 7, 9, 38, 8, 19, 18, 30, 40  
29: 4, 21, 32, 43, 2, 11, 31, 33, 42, 24, 41, 14, 12, 22, 36, 5, 1, 26, 23, 37, 13, 35, 15, 16, 25, 34, 6, 28, 27, 17, 7, 9, 38, 8, 19, 18, 30, 40, 29  
30: 4, 21, 32, 43, 2, 11, 31, 33, 42, 24, 41, 14, 12, 22, 36, 5, 1, 26, 23, 37, 13, 35, 15, 16, 25, 34, 6, 28, 27, 17, 7, 9, 38, 8, 19, 18, 30, 40, 29, 39

# De Composition

Ruth Bakke

## 1. SPRING ("Awakening")

1A ♩ = 120

III.

9

1B LH *rubato*

I. RH *8va*

(start & end with key only halfway down, sounding  $f_4$  or lower)

15

(*8va*)

II. (loco)

(III.)

I. *8va*

(*8va*)

De Composition

22

III. RH *sva*  $\text{♩} = 60$  (hold all notes)

II. (+31)

28 (III.)

(II.)

I. (Ped.)

32

Walze (crescendo roller): rapidly up & down several times: c. 05 <-> 12

W: 16 -> 08    W: 20 -> 10    W: -----> 30 ---> 00

(I.) RH

*p* < *f* > *p* < *f* > *p* < *f* > *p* < *f* > *mp* < *f* > *mp* < *f* > *mf* ----- *ff* > *p*

37 LH III. (I.) = c.132 *un poco rubato*

39

44 rit. meno mosso II. a tempo (III.) (pp)

De Composition

49

(II.) (III.) I. II. I. II.

55 *più mosso*

1E 15 seconds of Bird Chirps ("Let them birds sing!")

III II. I.

58 1F ("Tiny Light Dance") ♩ = c.132

II. II.

64

*rit.*

**III.**

*mp* 3 3 3

2. SUMMER  
("Worry free whistling  
on a sunny day") ♩ = c. 104

68

**1F** I. (4')

**III.**

*un poco rit.*

**1G**

"Swarming" (free, rapid, dense movement)

80 ♩ = c. 80 simile simile (keep up the rapid, free movement until the 7/8-measure!)

83

89 (♩ = c. 160)

1H ("Showing Strength" & "Struggle for Survival" (of the Fittest))

94 ♩ = c..168

100

106

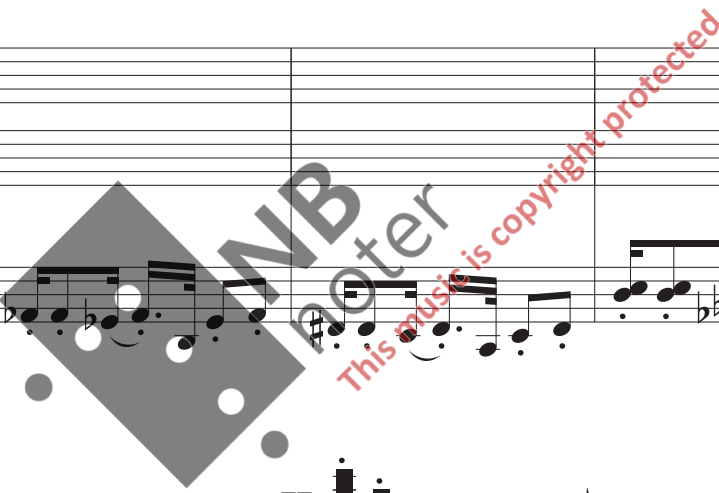

112

118

II.

*meno mosso*

*a tempo* (♩ = c..168)

124

126 II.

128 III.

130 I.

2A 3. AUTUMN ("Windy & Lack of Air..")

132  $\text{♩} = \text{c.} 60$  Turn blower OFF!

I. 

II. *rubato*

3 3

(I.)

(II.)

138 III. (wholetones) (chromatic)

(II.)

(II.)

(III.)

(III.) II.

30 30 30

Move downward very slowly (+ falling air pressure causing gradually lowering pitches). Ca. 30"

Play with whatever sounds you like! 😊

143

I. *8va* *poco*

20 25 25

III.

8 8 8

4 4 4

4 4 4

On I: Use e.g. a Bic pen to wedge down the key of G and then similarly set the key of little c

146

I.

Turn blower OFF!

II.

Place left forearm on man. I.  
Then turn on blower + Tutti

Swells closed)

148  $\text{♩} = \text{c. } 120$

II.

III.

III LH

RH

II.

155 (Falling air pressure causing gradually lowering pitches)

(III.)

I. *a tempo*

(+G-C kvart)

accel. *meno mosso*

12

# De Composition

161

Play whichever manual that sounds interesting!

163

c. 22"

II. or III.

164

I. Press key only partially down //

(I.) //

Chords will not sound, but when released the resultants of G+c will sound stronger

2B

Hardly any basic sound is left of the G+c keys, but overtones/resultants will now play for c. 1'30" (greatly changing with the falling air pressure). If conditions (temperature etc) have turned less conducive: supply by touching just a very few of the upper keys.

Remove wedges on G + c

Turn blower ON!

4. WINTER ("Freezing Cold & Darkness")

♩ = c. 84

(Beating due to the difference between pure-tuned mutation stops II, and temperate intervals.)

167 III (hold all notes)

III. III. III. III.

II. II. II. (hold all notes)

Play rapidly moving clusters, in pedal, on "white" keys only

182 (2C) II. LH

RH

II. LH

191 II. III (hold all notes) I.

(I.)

II. III (hold all notes) I.

2D Chorale (♩ = c. 84)

199

II.

205

211

217

III.

*p*

223

2E (♩ = c. 84)

(III.)

*3/4* *4/4* *3/4* *4/4*

233

I. *8va* ♩ = 120 *rubato* (*8va*) *rit.* (*8va*)

*8va* *8va*