

# Mountain of Green Stentors

Full Score

Kristine Tjøgersen - Mountain of Green Stentors (2023)

Duration approx. 8 minutes

**Quotations from Claudio Monteverdi (1567-1643) *Vespers of 1610***

Magnificat (High): Deposit potentes

Magnificat (Low): Gloria Patri

Duo Seraphim

# Mountain of Green Stentors

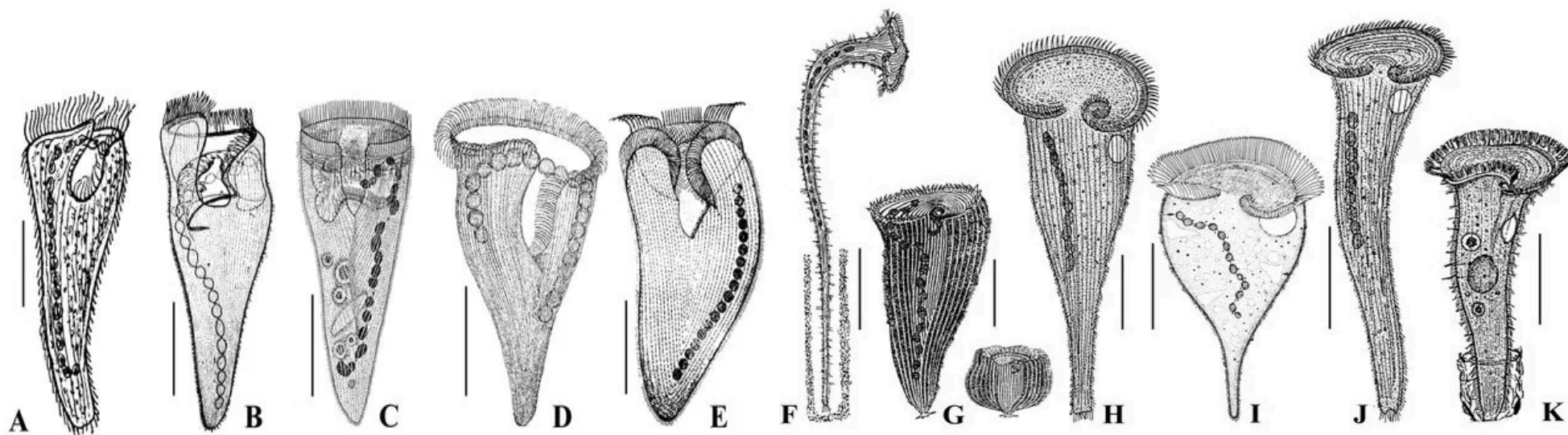

Kristine Tjøgersen 2023

Continues from movement before

repeat until MOOG is ready

$\text{♩} = 72$

5

10

Flute

Clarinet in B $\flat$

CASIO (BJØRN)

MOOG opus 3 (KENNETH)

Violin 1

Violin 2

Viola

Violoncello 1

Contrabass

prepare new MOOG setting

II, III  
move bow ad lib  
so both notes are not constant throughout

*p* *pp* *p*

*p* *pp* *p*

*p* *pp* *p*

*p* *pp* *p*

8<sup>va</sup>

*p* *pp* *p*

This music is copyright protected

**Fl. (Flute)**  
Fingering diagrams:  $\bullet \bullet \bullet | \bullet \circ \circ$  (tr.) and  $\bullet \bullet \bullet | \bullet \bullet \circ$  (tr.)  

**Cl. (Clarinet)**  

**MOOG**  

**Vln. 1 (Violin 1)**  

**Vln. 2 (Violin 2)**  

**Vc. (Viola)**  

**Watermark:** NB noter This music is copyright protected

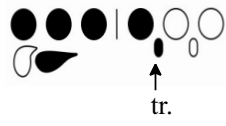

20

**B**

Fl.

Cl.

MOOG

Vln. 1

Vln. 2

Vla.

Vc.

*cantabile*

*pp*

*mp*

*ppp*

*mp*

*mp*

*cantabile*

*mp*

*mp*

*tr.*

*bisb. G# cl.*

*(tr)*

*(airy)*

*This music is copyright protected*

bisb. gaffel cl.    bisb. G# cl.    bisb. G# cl.

tr 25    tr    bisb. G# cl.    tr    tr 30    tr

Cl.

MOOG

Vla.

Vc.    rubato

Cb.    over pedaltone lille d, i generalbassen  
evt. d+f

*p*

(unstable multiphonics)

C

35

Fl. *mp*

Cl. *p mp pp* (tr) *tr*

CASIO *mp*

MOOG *p*

Vln. 1 *p*

Vln. 2 *mp*

Vla. *p* ekko

Vc. *mf* tenor lead

Cb. *mp*

*This music is copyright protected*

40

Fl.

Cl.

CASIO

MOOG

Vln. 1

Vln. 2

Vla.

Vc.

Cb.

*p* *mp* *mf*

**NB**  
noter  
This music is copyright protected

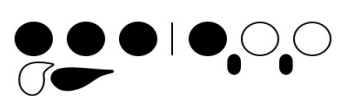

Fl. **D** 45 50

Cl.

*mp* *pp*

tr ← tr → tr ←

CASIO

reattack  
g only

MOOG

**D**

Vln. 1 *mp*

Vln. 2 *mp*

Vla.

Vc.

Cb.

**E**

Fl.

55

Cl.

*mp*

bisb. with 1/2 C hole  
underblow A2

*p*

CASIO

legato

legato

MOOG

**E**

Vln. 1

Vln. 2

Vla.

tenor ekko

*p*

Vc.

tenor lead

*mf*

Cb.

**Fl.** 60

**Cl.** tr. underblow E3 bisb. tr.

**CASIO**

**MOOG**

**Vln. 1**

**Vln. 2**

**Vla.**

**Vc.**

**Cb.**

*This music is copyright protected*

65 **F** ♩ = 100 70

Fl. underblow E3 bisb.

Cl. *p* *p* *p* *p*

CASIO

MOOG

Vln. 1

Vln. 2

Vla. *3* *3*

Vc. *3* *3*

Cb. molto sul pont overtones ad lib mostly sounding 8va above, and higher

Detailed description of the musical score: The score is for page 10 of a piece. It features seven staves: Flute (Fl.), Clarinet (Cl.), Casio, Moog, Violin 1 (Vln. 1), Violin 2 (Vln. 2), Viola (Vla.), Violoncello (Vc.), and Contrabass (Cb.). The Flute and Clarinet parts are the primary melodic lines, with the Flute using underblow techniques (E3 bisb.) and the Clarinet playing in a lower register. The Casio part consists of sustained chords with a note duration instruction. The Moog part has a simple bass line. The string parts (Vln. 1, Vln. 2, Vla., Vc., Cb.) provide harmonic support, with the Viola and Violoncello playing triplets. The Contrabass part includes a 'molto sul pont' instruction and a note that it is 'mostly sounding 8va above, and higher'. The score includes a tempo marking of ♩ = 100 and a key signature of one flat (F). Fingerings and dynamics (p) are indicated throughout.

**H**

80 air

♩ = 52

Fl. *mf mp f mp f mp f mp*

Cl. *cantabile pp mp*

CASIO *cont. until bar 121 ad lib*

MOOG

Vln. 1 *mp p*

Vln. 2 *cantabile p mp*

Vla. *tenor ekko p mp*

Vc. *mf*

Cb.

**H** ♩ = 52

*cantabile*

*This music is copyright protected*

85 I *cantabile* 90

Fl. *mf* *p* *mp* *pp* *p* *pp* *pp* *ppp* *p* *mf*

Cl. *pp* *p* *mp* *p* *mp*

bis with 234 r.h. *tr* bis. with C *tr*

CASIO

MOOG

Vln. 1 *mp* *pp* *p* *tenor lead* *3* *3* *3*

Vln. 2 *tenor ekko* *3* *3* *3* *pp*

Vla. *3* *3* *3* *3* *pp* *p*

Vc. *3* *3* *3* *3* *p*

Cb.

95

Fl. *p* *mp* *p* *pp* *p*

Cl. to bass clarinet

CASIO

MOOG

Vln. 1 *ppp* *p* *mp*

Vln. 2 *pppp* *pp* *p*

Vla.

Vc.

Cb. ord.

*This music is copyright protected*

100 **J** 105

Fl. *f mp f mp f mp f mp mf p mp pp*

Cl. *cantabile pp p pp pp*

CASIO

MOOG

**J** *cantabile*

Vln. 1 *p pp p*

Vln. 2 *cantabile pp p*

Vla. *p*

Vc. *mp*

Cb. *pp p*

**NB** noter  
This music is copyright protected

*cantabile* 110

Fl. *p* *pp* *pp* *ppp* *pp* *mp* *pp*

Cl. bis with 234 r.h. *p* bis. with C *pp* *p* to bass clarinet

CASIO

MOOG

Vln. 1 *pp* *p* *ppp* *ppp*

Vln. 2 *pp* *pppp*

Vla. *pp* *pp*

Vc. *p* *pp*

Cb. *pp*

**NB** noter This music is copyright protected

Fl. **K** → airy tone 115 airy tone 120 airy flutter (bass or alto flute?)

pp p ppp p pp

Cl.

CASIO

Vln. 1 **K** pp p

Vln. 2 ppp pp

Vla.

Vc. ppp p IV

Cb. ord.

130

135

Fl. *pp* *mp* tr. delicate *pp*

CASIO

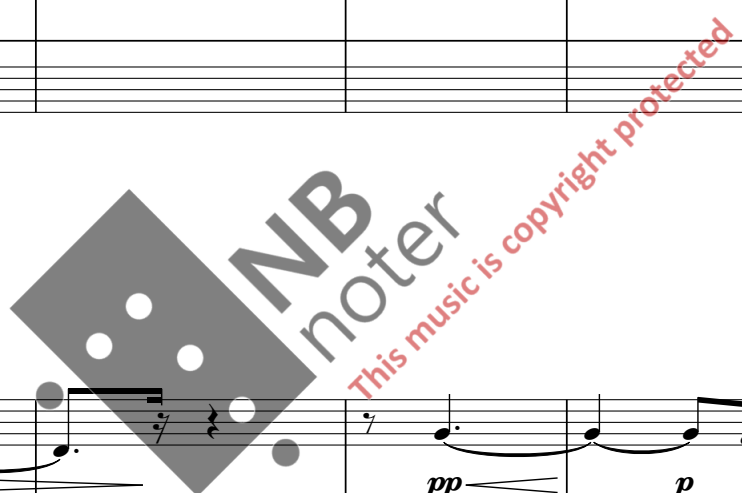

Vln. 1 *pp* *p* 3

Vln. 2 *pp* *p*

Vla.

Vc. *p*

Cb. *p*

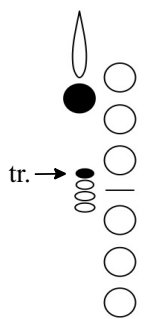

Cl. **L**

CASIO

Vln. 1 **L**

Vln. 2

Vla.

Vc.

Cb.

Cl. *p* *ppp* *pp* *ppp* *pp* 145

CASIO

Vln. 1

Vln. 2

Vla.

Vc.

Cb.

NB noter  
This music is copyright protected

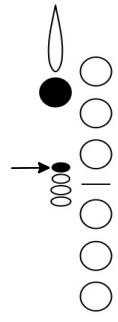

**M**

150

*ppp* *pp* *ppp*

Vln. 1

Vln. 2

Vla.

Vc. *slow gliss* *slow gliss*

Cb.

==

155

160

Cl.

Vln. 1

Vln. 2

Vc.