

# Hilmar Thórdarson

## Pyrox

For String Quartet and live electronics

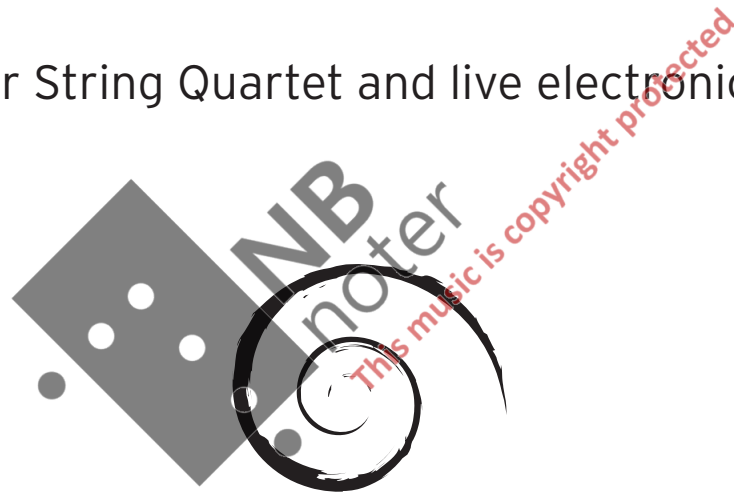

Støtta av Kulturrådet  
Statens kunstnarstipend

CAVE production  
creation audio vision environment

©2020 Cave Production

## Pyrox

The title refers to the word pyroxene. Igneous-rock-forming silicate minerals, that vary in color from white to dark green or black.

### Performance notes

For best results use clip-on microphones for each instrument. DPA 4099 mics. are preferred. If not using a clip-on mic. then use a condenser mic. located near the body of the instrument.

A strong dark green or red spotlights located on the floor around the performers is preferred. Smoke can also be added. If not available then dark green or red-colored spotlights from the ceiling can be used, surrounding the string quartet.

# Pyrox

## I

Fluttering of gossamer

### Instructions

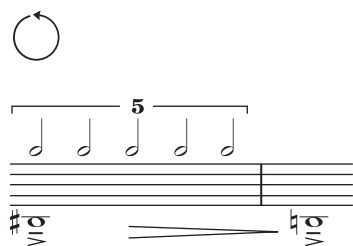

*ppp* ————— *poco*

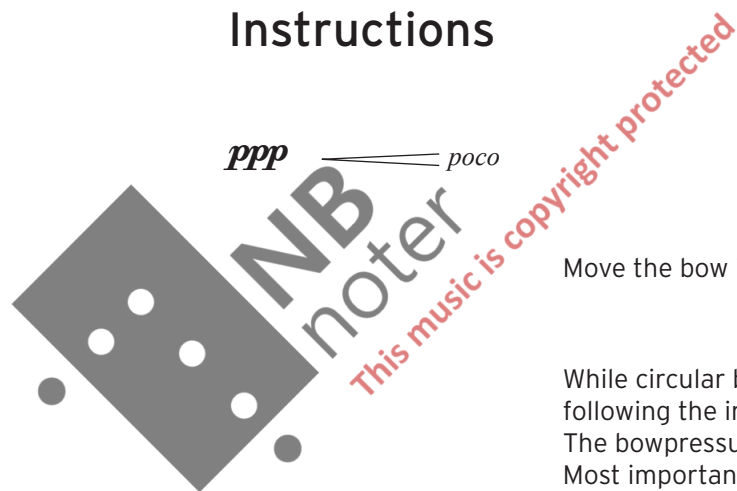

Move the bow in circular motion from *sul pont.* to *sul tasto*

While circular bowing do a slight bowpressure changes following the indicated rythm showed above.  
The bowpressure changes are very suddle and can be irregular.  
Most important that there are five pressure changes in the time of four beats

The crescendo/diminuendo can vary to the max of *ppp* to *mp*  
The idea is having the instruments moving individually from back to front

Panning signs. Indicates where in space (loudspeaker) the electronic sound of the instrument appears and moves.  
In this example the sound appears in center front and moves to the right.

Graphic notation for the electronic part of each individual instrument.  
Height roughly indicates volume and gradient tone-color (timbre).

Adagio ♩ = 44

Violin I

Violin II

Viola

Cello

con sord.

play given rhythm using bow pressure while circular bowing

con sord.

ppp

poco

Spectral bubbles

ppp

poco

Spectral bubbles

8

Spectral bubbles

ppp

poco

14

25

# Pyrox

## II

Earthy energy

### Instructions

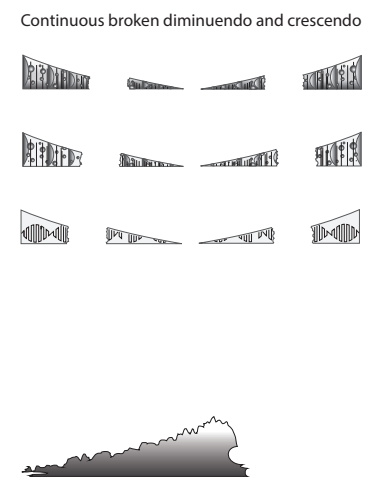
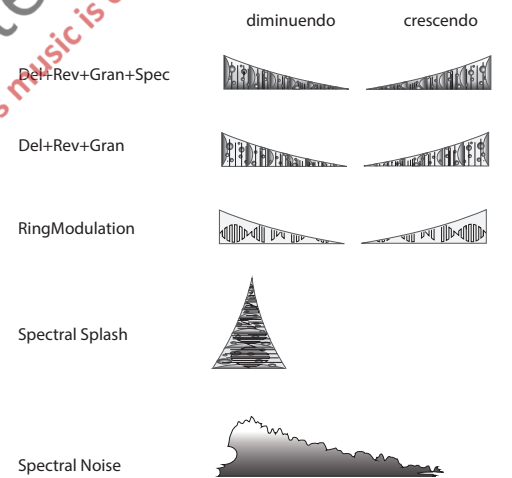
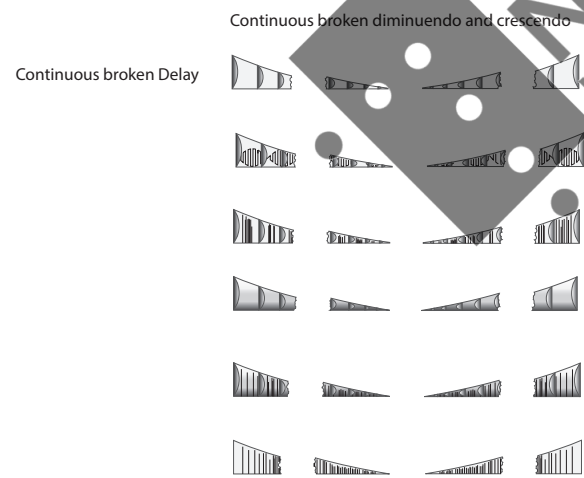
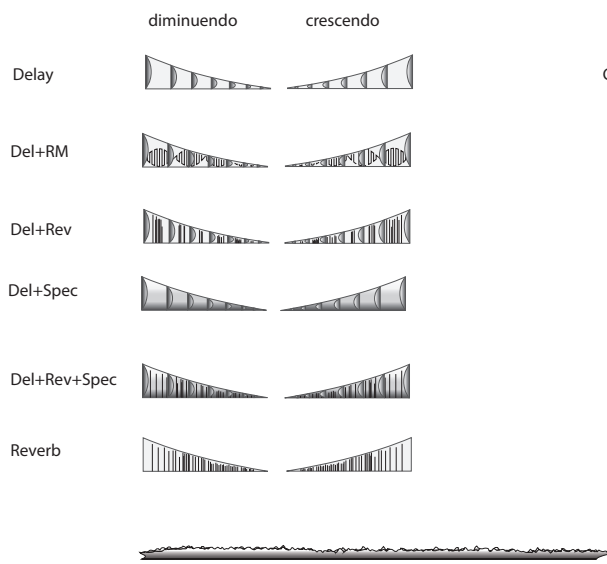

Graphic notation for the electronic part of each individual instrument.  
Height roughly indicates volume and gradient tone-color (timbre).

Andante ♩ = 68

Violin I

Violin II

Viola

Violoncello

6

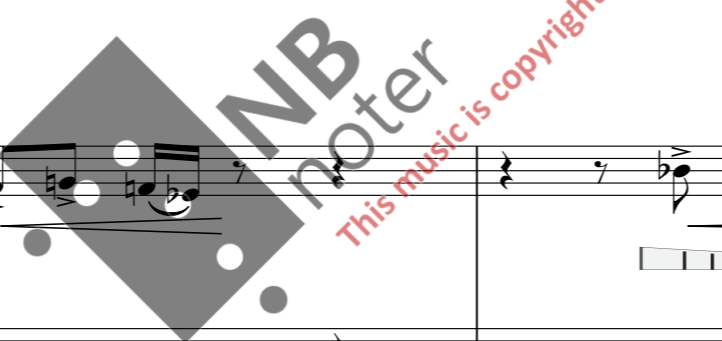

18

22

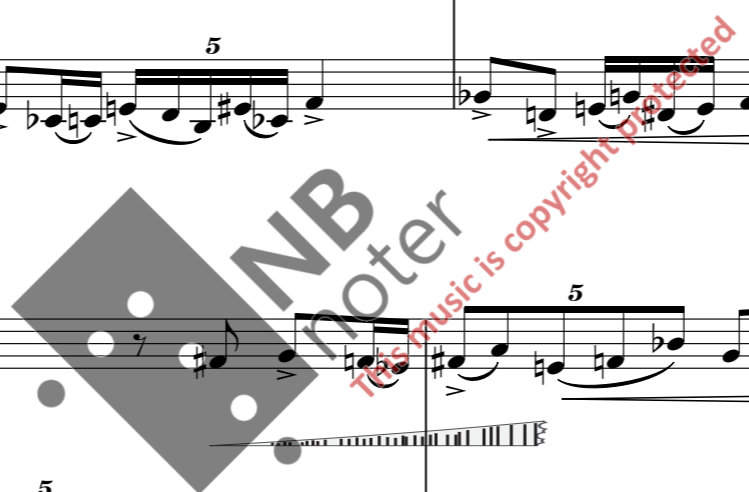

26

30

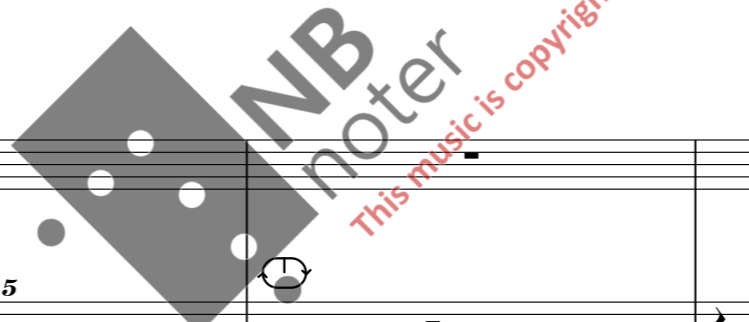

35

38

# Pyrox

## III

Quietly flickering

### Instructions

from *pp* to *mp*

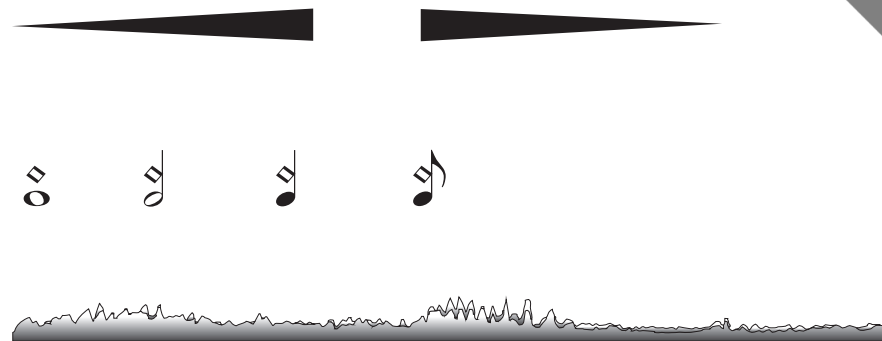

Increasing - decreasing bow pressure. Very subtle variant in bow pressure following the cresc./dim. signs. The amount of pressure can variate according to taste.

Harmonics - sounding two octaves higher.

Graphic illustration for the electronic part of each individual instrument. Height roughly indicates volume and gradient tone-color (timbre).

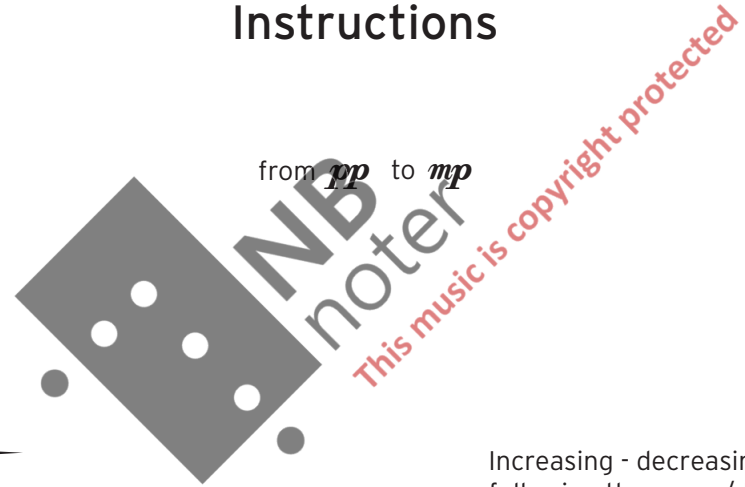

Grave Con moto ♩ = 44

con sord.  
senza vibrato

Violin I *pp* *mp* *pp*

Violin II *pp* *con sord.* *senza vibrato*

Viola *pp* *mp* *pp*

Violoncello *pp* *mp* *pp*

11 *mp* *pp* *mp* *pp*

*mp* *pp* *mp* *pp*

*mp* *pp*

*pp* *mp* *pp* *mp* *pp*

20

pp mp mp mp mp

mp pp mp

mp pp mp

mp

5

5

26

niente niente

pp mp pp mp

pp mp

3

niente

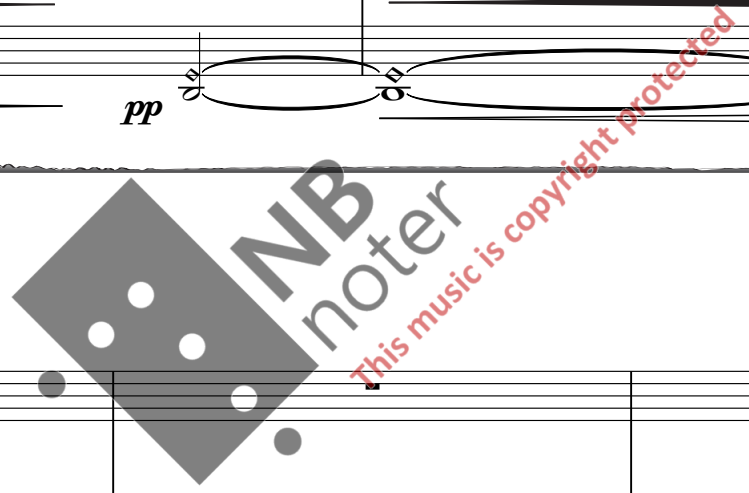

# Pyrox

## IV

Fissure

### Instructions

from *ppp* to *fff*

NB  
noter

This music is copyright protected

Graphic illustration for the electronic part of each individual instrument.  
Height roughly indicates volume and gradient tone-color (timbre).

Moderato con brio ♩ = 89

Violin I: *ppp*, *pp*, *ppp*, *pp*

Violin II: *ppp*, *pp*

Viola: *ppp*, *pp*

Violoncello: *ppp*

Measures 1-8. Violin I and II play melodic lines with various dynamics. Viola and Violoncello provide harmonic support with triplets and other rhythmic patterns.

Violin I: *mp*

Violin II: *p*, *mp*

Viola: *p*, *mp*

Violoncello: *pp*, *p*

15

21

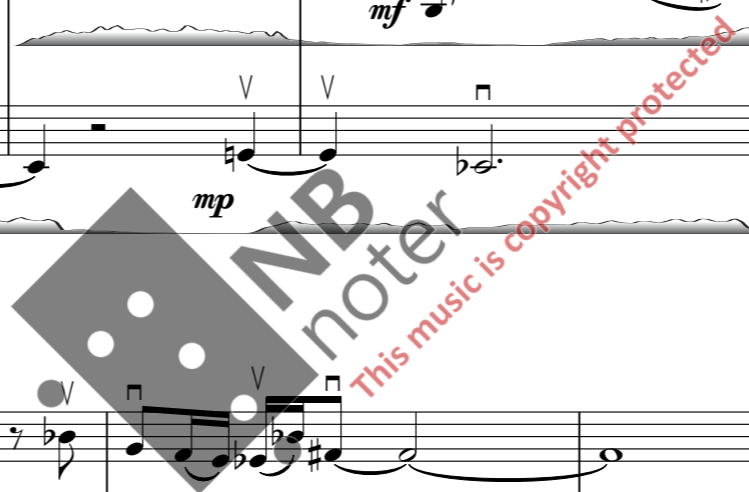

26

31

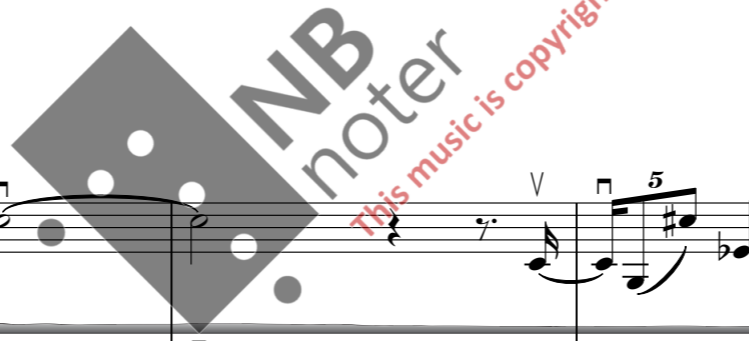

36

40

44

5

5

3

5

5

48

5

*sempre fff*

5

5

# Pyrox

## V

Choral repercussions

### Instructions

-----> normal -----> sul tasto

*ppp* sempre to *f*

 *trem. to ord.* ←

*ord. to trem.* → 

**NB**  
noter  
This music is copyright protected

A gradual move of bow position from beginning to end of the movement.

Play the whole movement very soft with no crescendo or diminuendo from beginning to the *f* (Violin *mf*). Then gradual diminuendo until *niente* at the end.

Irregular tremolo.

Play gradually from ordinary bow stroke to irregular tremolo.

Play gradually from irregular tremolo to ordinary bow stroke.

Graphic notation for the electronic part of each individual instrument.  
Height roughly indicates volume and gradient tone-color (timbre).

Larghissimo ♩ = 34

Violin I  
sul pont  
senza vibrato  
*ppp sempre to mf*  
gradually move to normal  
ord. to trem.  
grad. to ord.

Violin II  
sul pont  
senza vibrato  
*ppp sempre to f*  
ord. to tremolo (no cresc.)  
grad. to ord. (no dim.)  
ord. to trem.  
grad. to ord. (no dim.)

Viola  
sul pont  
senza vibrato  
*ppp sempre to f*  
ord. to tremolo (no cresc.)  
grad. to ord. (no dim.)  
ord. to tremolo (no cresc.)  
grad. to ord. (no dim.)

Violoncello  
sul pont  
senza vibrato  
*ppp sempre to f*  
ord. to trem.  
trem. to ord.  
ord. to trem.  
trem. to ord.

8  
normal  
gradually move to sul tasto  
normal  
ord. to trem.  
trem. to ord.  
trem. to ord.  
ord. to trem.  
trem. to ord.  
normal  
ord. to trem.  
trem. to ord.

2

normal

15

trem.to ord.

ord. to trem.

ord. to trem.

trem.to ord.

trem.to ord.

ord. to trem.

trem.to ord.

ord. to trem.

trem.to ord.

normal

ord. to trem.

trem.to ord.

3

21

ord. to trem.

ord. to trem.

trem.to ord.

ord. to trem.

trem.to ord.

ord. to trem.

trem.to ord.

ord. to trem.

trem.to ord.

trem.to ord.

trem.to ord.

sul tasto

f

poco a poco dim.

sul tasto

f

poco a poco dim.

sul tasto

f

poco a poco dim.

3

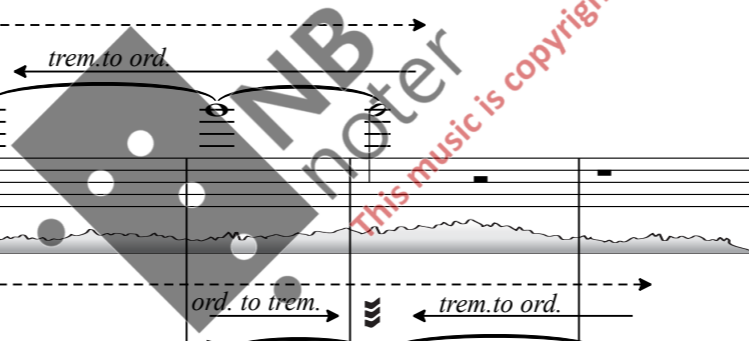

31

sul tasto

*mf* *poco a poco dim.*
