

# PARASIXTH

*Suite*  
*à cinq parties*

*Suite*  
*Violoncello Solo*  
*senza*  
*Gast*  
*composées*  
*par*  
*H. Gast*  
*Maître de Chapelle*

A paraphrase over the sixth suite  
by Johan Sebastian Bach

for SOLO CELLO.

# PARASITh

Skrevet for og bestilt av cellisten

Ernst Simon Glaser.

Vi vet at Bach improviserte ofte på orgelet og andre tastatur instrumenter. Hans evne til ornamentering var vidt kjent. Denne evnen resulterte i en utrolig kompleks notasjon der han nærmest observerte sine egne improvisasjoner utenfra for så å feste denne friheten til notarket - tenk bare på sakte satsen av den Italienske Konsert for harpsichord. Denne notasjons presisjonen finner man også i cello suitene. Derfor besluttet jeg meg å bevare den sjette suitens rytme notasjon. Mens jeg gjør store forandringer i tonehøyden forsøker jeg å respektere musikkens melodiske konturer.

Prelude

Allemande

Courante

Phantasie

Gavotte 1

Gavotte 2

Gigue

# Prelude

# PARASITh

Olav Anton Thommessen

12  
8

*pizz* *arco* *pizz* *arco* *pizz* *arco* *pizz*

*f* *sf* *p* *sf* *p*

*arco* *pizz arco*

*arco* *pizz* *arco* *pizz*

*arco*

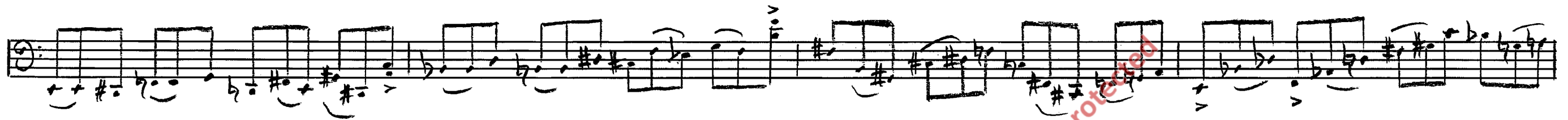
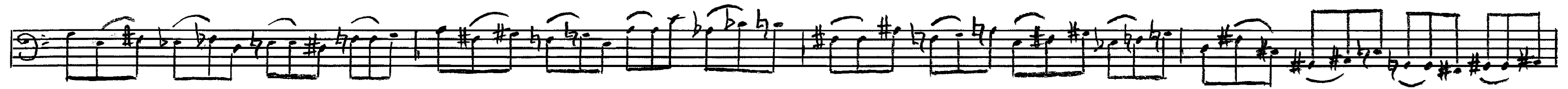

2

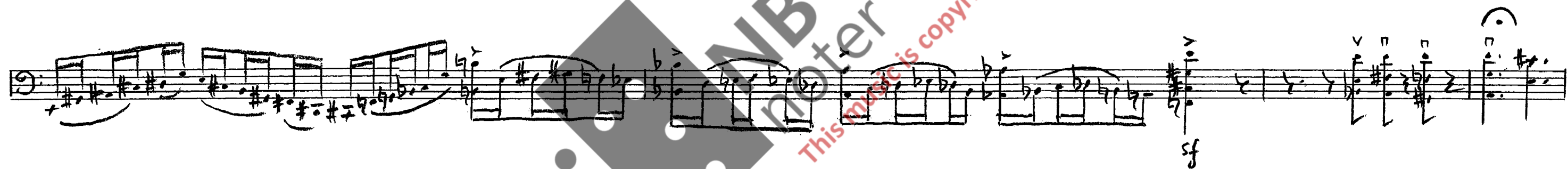
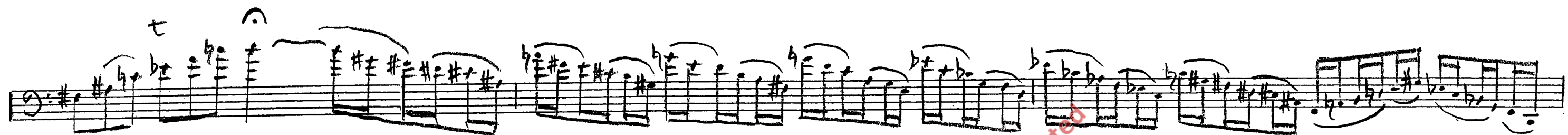

A TEMPO

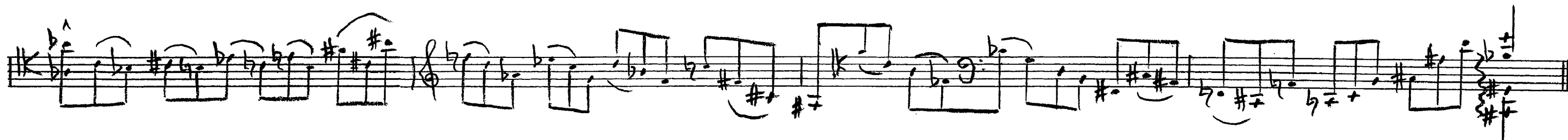

# Allemande

Molto Adagio Rubato Assimo

# Courante

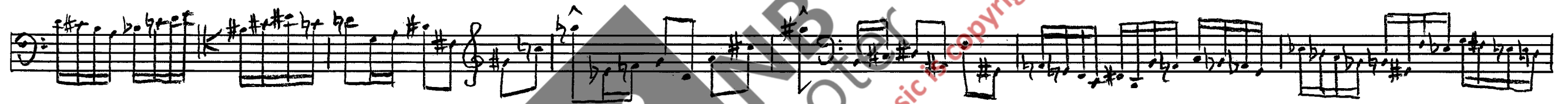
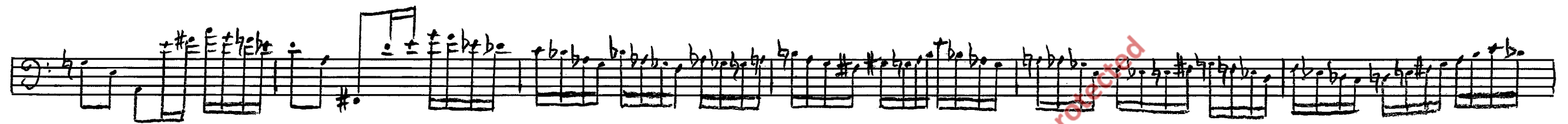

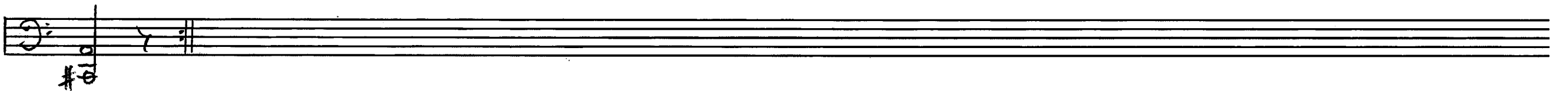

This music is copyright protected

7

# Phantasie

# Gavotte 1

# Gavotte 2

# Gigue

1  
2

1  
3

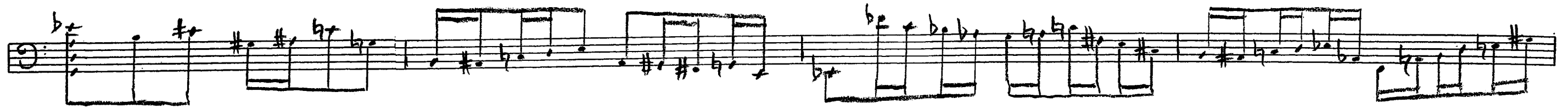

SEMPRE RITARDANDO AL FINE.

PARASIXTh

av

Klav. Peter Thomassen

RØDTVEJKROKEN 19-27/12/19

1