

SLOWNES. LONELINES.

- A LANDSCAPE -

- EN PIANOCONCERT FOR STEMMER & INSTRUMENTER -

LANGSOMHEIT
ENSOMHET

- ET LANDSKAP -

- a PIANOCONCERTO for VOICES and ENSEMBLE -

DURATA:

THE SCORE is in C

- FOR -

FLUTE/PICCOLO
CLARINET
VIOLIN I
VIOLIN II
VIOLA
CELLO
CONTRABASS
PIANOFORTE
PERCUSSION:

SOPRANO I
SOPRANO II
MEZZO-SOPRANO
TENOR
BARITONE
BASS

GLOCKENSPIEL
CROTALIS
VIBRAPHONE
4 TOM-TOMS
SUSP CYMBAL
GONG
BASS DRUM (LYING)

Olav Anton Thommessen
VINDEREN 8/03 - 5/04

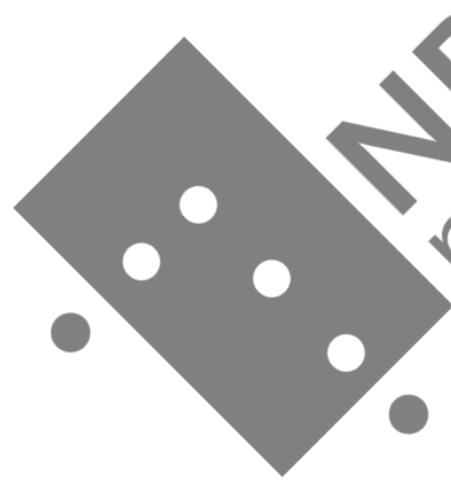

NB
noter

This music is copyright protected

FLAMBOYANTLY
CON BRAVURA

This is a handwritten musical score for piano, consisting of four systems of music. The notation is dense and includes various musical symbols and markings:

The score is heavily annotated with slurs, accents, and other performance instructions. A large watermark 'MPNoter' is visible across the middle of the page, along with the text 'This music is copyright protected'.

PROLOGUE:

SOP
SOP
MEZZO
TEN
BAR
BASS

4
♩ = ♩ = (66)

FL
KL

CR

PIANO

VN I
VN II
VA
CE
V.B.

This is a handwritten musical score for a full orchestra and piano. The score is written on ten staves. The instruments are labeled on the left side: Flute (Fl.), Clarinet (Cl.), Bassoon (B.), Trumpet (T.), Trombone (B.), Piano (P.), Violin I (Vn. I), Violin II (Vn. II), Viola (Va.), Cello (Vcl.), and Double Bass (K.B.). The score includes various musical notations such as notes, rests, dynamics (p, mp, lv), and articulation marks. A large, semi-transparent watermark is overlaid across the center of the page, reading "MP3.com" and "This music is copyright protected". The page number "101" is located at the top center. The score concludes with a double bar line and the number "1" at the bottom right.

This is a handwritten musical score for piano and strings. The score is organized into systems. The top system consists of five staves, likely for woodwinds and brass. The second system includes staves for Flute (Fl.), Clarinet (Cl.), and Cello/Double Bass (Crot.). The third system is for the Piano (ANO), showing complex chordal textures and melodic lines. The bottom system is for the string ensemble, including Violin I (Vn I), Violin II (Vn II), Viola (Va), Cello (Cb), and Double Bass (V.B.). The score features various musical notations such as notes, rests, accidentals, and dynamic markings like *p* (piano) and *sf* (sforzando). There are also some handwritten annotations and a large watermark in the center that reads "This score is copyright protected".

Fl

Cl

Sax

Pfo

Vln I

Vln II

Vla

Cello

Cb

pizz

meo

sf

ano

NB noter
 This music is copyright protected

A large watermark is present in the center of the page, reading "IMB noter" and "This music is copyright protected".

- Flute (Fl.)
- Clarinet (Cl.)
- Violin I (Vln I)
- Violin II (Vln II)
- Viola (Vla)
- Cello (Cello)
- Double Bass (V.B.)
- Piano (PIANO)
- Guitar (Gitar)
- Bass Drum (B.Dr.)

The score includes various musical notations such as notes, rests, dynamics (e.g., *pp*, *sf*, *pp*, *mp*, *pp*, *fv*, *secco*), and articulation marks. A box containing the number "35" is visible in the upper right section of the score. The piano part features a section labeled "MURRURANDO secco".

Empty musical staves for the top section of the score.

Handwritten musical score for various instruments. The score includes:

- Fl** (Flute) and **Cl** (Clarinet) parts with complex rhythmic patterns and dynamic markings.
- Clot** (Cello) and **B.D.** (Bass Drum) parts.
- Vln I** (Violin I) and **Vln** (Violin) parts.
- Vcl** (Violoncello) and **CE.** (Cello) parts.
- K.B.** (Kb. Bass) part.

The score is marked with a large watermark: "N.B. This music is copyright protected".

40

This is a handwritten musical score for an orchestra and percussion. The score is written on ten staves, with the following parts labeled on the left:

- Fl (Flute)
- Kl (Clarinet)
- BsDr (Bass Drum)
- Ptc (Percussion)
- Vln I (Violin I)
- Vln II (Violin II)
- V (Viola)
- C (Cello)
- K.B. (Kb. Bass)

- To VIBRAFON** and **To CROT** (Crotchet) in the Bass Drum part.
- sf** (sforzando) and **p** (piano) dynamics.
- sempre** markings in the Percussion, Violin I, and Cello parts.
- pizz** (pizzicato) markings in the Violin I and Viola parts.
- arco** (arco) markings in the Violin I and Cello parts.
- f** (forte) and **pp** (pianissimo) dynamics.

The score is heavily annotated with handwritten notes and markings, including a large watermark in the center that reads "MIB Noter" and "this music is copyright protected".

This is a handwritten musical score for a string quartet, featuring Violin I (Vn I), Violin II (Vn II), Viola (Vla), and Cello/Double Bass (Vcl/B). The score is written on ten staves. The top two staves are empty. The Violin I part (staff 5) includes a section marked with a box containing the number '55'. The Viola part (staff 6) has a section marked 'To Bs Dc'. The Cello/Double Bass part (staff 10) has a section marked 'MURANDO'. The score includes various musical notations such as notes, rests, slurs, and dynamic markings like 'p' (piano), 'f' (forte), and 'sfz' (sforzando). A large, semi-transparent watermark reading 'this music is copyrighted' is overlaid across the center of the page.

- Fl. (Flute)
- Kl. (Clarinet)
- II. Viol. (Violin II)
- Viol. (Violin I)
- Vib. (Vibraphone)
- 3SD. (3 Snare Drums)
- Pianoforte (Piano) - labeled "MINERANDO"
- K. I. (Trumpet I)
- K. B. (Trumpet B3)

The score includes various musical notations such as notes, rests, dynamics (p, f, sf), articulation (accents, slurs), and performance instructions like "Sul Pont." and "Sul Pont. b". There are also some handwritten annotations and a large watermark in the center that reads "This music is copyright protected".

- Fl (Flute)
- Kl (Clarinet)
- II Viol (Violin II)
- Viol (Violin I)
- Cell (Cello)
- Cont (Contra Bass)
- Vcl (Violoncello)
- V. (Viola)
- Vcl I (Violoncello I)
- Vcl II (Violoncello II)
- Vcl III (Violoncello III)
- Vcl IV (Violoncello IV)
- Vcl V (Violoncello V)
- Vcl VI (Violoncello VI)
- Vcl VII (Violoncello VII)
- Vcl VIII (Violoncello VIII)
- Vcl IX (Violoncello IX)
- Vcl X (Violoncello X)
- Vcl XI (Violoncello XI)
- Vcl XII (Violoncello XII)
- Vcl XIII (Violoncello XIII)
- Vcl XIV (Violoncello XIV)
- Vcl XV (Violoncello XV)
- Vcl XVI (Violoncello XVI)
- Vcl XVII (Violoncello XVII)
- Vcl XVIII (Violoncello XVIII)
- Vcl XIX (Violoncello XIX)
- Vcl XX (Violoncello XX)
- Vcl XXI (Violoncello XXI)
- Vcl XXII (Violoncello XXII)
- Vcl XXIII (Violoncello XXIII)
- Vcl XXIV (Violoncello XXIV)
- Vcl XXV (Violoncello XXV)
- Vcl XXVI (Violoncello XXVI)
- Vcl XXVII (Violoncello XXVII)
- Vcl XXVIII (Violoncello XXVIII)
- Vcl XXIX (Violoncello XXIX)
- Vcl XXX (Violoncello XXX)
- Vcl XXXI (Violoncello XXXI)
- Vcl XXXII (Violoncello XXXII)
- Vcl XXXIII (Violoncello XXXIII)
- Vcl XXXIV (Violoncello XXXIV)
- Vcl XXXV (Violoncello XXXV)
- Vcl XXXVI (Violoncello XXXVI)
- Vcl XXXVII (Violoncello XXXVII)
- Vcl XXXVIII (Violoncello XXXVIII)
- Vcl XXXIX (Violoncello XXXIX)
- Vcl XL (Violoncello XL)
- Vcl XLI (Violoncello XLI)
- Vcl XLII (Violoncello XLII)
- Vcl XLIII (Violoncello XLIII)
- Vcl XLIV (Violoncello XLIV)
- Vcl XLV (Violoncello XLV)
- Vcl XLVI (Violoncello XLVI)
- Vcl XLVII (Violoncello XLVII)
- Vcl XLVIII (Violoncello XLVIII)
- Vcl XLIX (Violoncello XLIX)
- Vcl L (Violoncello L)

The score includes various musical notations such as notes, rests, dynamics (p, mp, mf, pp), articulation (pizz, arco), and performance instructions (non vib). A box containing the number 75 is present in the upper right section of the score. A large watermark reading "MP3.com" is overlaid across the center of the page.

- Flute I (Fl I)
- Flute II (Fl II)
- Oboe (Ob)
- Clarinet in B-flat (Cl Bb)
- Clarinet in A (Cl A)
- Trumpet I (Tr I)
- Trumpet II (Tr II)
- Violin I (Vln I)
- Violin II (Vln II)

The score includes various musical notations such as notes, rests, dynamics (e.g., *pp*, *mp*, *pp*), and articulation marks. A large watermark "MNB Noter" is visible across the center of the page, with the text "This music is copyright protected" written diagonally. A circled number "80" is present in the upper right area of the score. The bottom right corner of the page contains the page number "-2" and the letter "A".

The notation is dense, with many notes and rests, and includes a large watermark reading "INB notet" and "This music is copyright protected".

Empty musical staves for strings and woodwinds.

85

Handwritten musical score for a string quartet and vocalists. The score includes parts for Violin I (V. I.), Violin II (V. II.), Viola (V. II.), Violoncello (V. III.), Double Bass (V. III.), and two vocal parts (Fl. and K.).

Key markings and annotations include:

- Fl. and K.:** "non cresc", "TK sim", "pp", "p".
- V. II.:** "Sul Pont", "ORD", "p", "Sul Pont".
- V. III.:** "To Bass", "p", "mf".
- V. I.:** "Sul Pont".
- V. III.:** "Secco", "p", "mf".

- Flute (Fl.)
- Clarinet (Cl.)
- Violins I (V. I.)
- Violins II (V. II.)
- Viola (V.)
- Violoncello (Vcl.)
- Double Bass (BsD)
- Piano (P)
- Double Bass (V. B.)

The score includes various musical notations such as notes, rests, dynamics (pp, mf, p), and articulation marks. A tempo marking of 120 is present. A large watermark 'IMB' is overlaid on the page.

125

Empty musical staves at the top of the page, likely for woodwinds or brass instruments.

Handwritten musical score for various instruments including Flute (Fl.), Clarinet (Cl.), Violin II (Vla.), Viola (Vla.), Cello (Cello), Violin III (Vla.), Bassoon (Bsa.), Piano (P), Violin I (Vla. I), and Double Bass (K.B.).

This is a handwritten musical score for a full orchestra and piano. The score is written on multiple staves, including:

- Violins I (Vln I)
- Violins II (Vln II)
- Violas (Vla)
- Violas II (Vla II)
- Celli (Cello)
- Double Basses (Cb)
- Piano (P)
- Flute (Fl)
- Klarinetten (Kl)

This is a handwritten musical score for a full orchestra and piano. The score is arranged in systems, with staves for various instruments and piano accompaniment. The instruments listed on the left are:

- Flute (Fl)
- Klarinette (Kl)
- II Violine (II Vln)
- Viola (Vla)
- Cello (Cello)
- Violoncello (Vcl)
- Bass (Bass)
- Piano (Pte)
- Violini I (Vln I)
- Kontrabaß (K.B.)

This is a handwritten musical score for a symphony orchestra and piano. The score is written on multiple staves and includes the following parts and markings:

- Violins I (Vln I) and Violins II (Vln II):** Handwritten notes with dynamic markings such as *mp* and *mf*.
- Handwritten annotations:** The score includes several handwritten annotations: *arco* (arco), *mf*, *mp*, *CRUSH TONE*, *No PITCH SCRATCH TONE*, and *Somolace*.
- Watermark:** A large, semi-transparent watermark reading "MB noter" is overlaid across the center of the page, with the text "This music is copyright protected" written diagonally across it.

This is a handwritten musical score for a symphony orchestra and piano. The score is written on ten staves, organized as follows from top to bottom:

This is a handwritten musical score for an orchestra and strings. The score is written on multiple staves and includes the following parts:

- Woodwinds:** Flute (Fl), Clarinet (Kl), Oboe (II), Bassoon (Bsd), and Bassoon (Bs).
- Strings:** Violin I (Vln I), Violin II (Vln II), Viola (Vcl), Cello (Cello), and Double Bass (K.B.).
- Percussion:** A Tom Tom drum (A Tom Tom).
- Piano:** Piano (Pte).

The score features various musical notations, including notes, rests, dynamics (e.g., *mp*, *p*, *pp*), and articulation marks. A large, semi-transparent watermark reading "MIDI NUMBER" is overlaid across the center of the page. The page number "4" is written in the bottom right corner.

155

Blow THROUGH INSTRUMENT

Blow THROUGH INSTRUMENT

II Vln

Vln

4 Trom

3 S.D.

Vcln I

V.B.

- Flute (Fl.)
- Clarinet (Cl.)
- Violins (Vln I, Vln II)
- Viola (Vla)
- Cello (Cello)
- Double Bass (B.D.)
- Piano (P)
- Double Bass (B.D.)
- Violin I (Vln I)
- Double Bass (K.B.)

The score includes various musical notations such as notes, rests, dynamics (pp, p), and performance instructions like "CRUSH TONE" and "To form". A large watermark "MIDI noter" is visible across the center of the page, along with the text "This music is copyright protected".

165

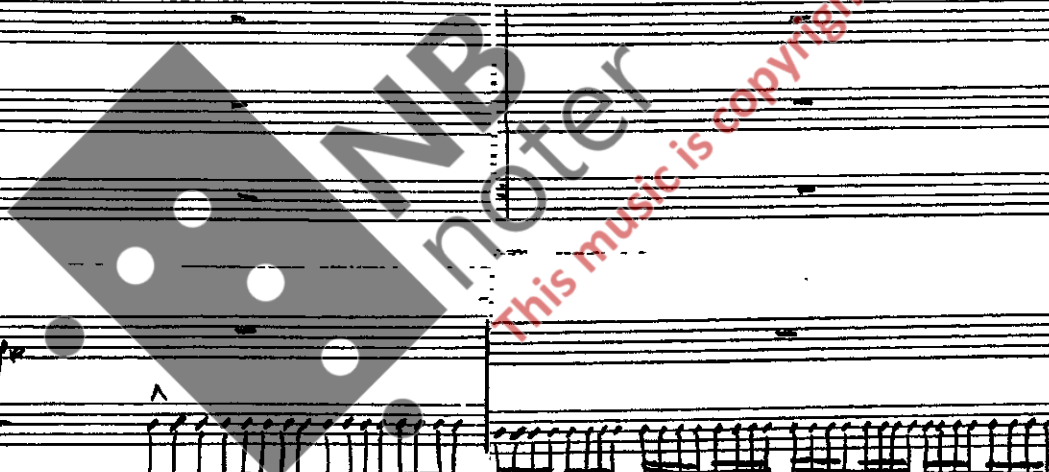

$\text{♩} = 66$

PIACEVOLE

5

Bocca CHIUSA

Bocca CHIUSA

Bocca CHIUSA

10

15

20

25

30

35

40

45

50

55

60

65

70

75

80

85

90

95

100

105

Watermark: **IMB noter**
 This music is copyright protected

110

115

Fr
Cb

VIBR

PIANO

Vln I
Vln II
Vln III
Vln IV
CELLO
V.B.

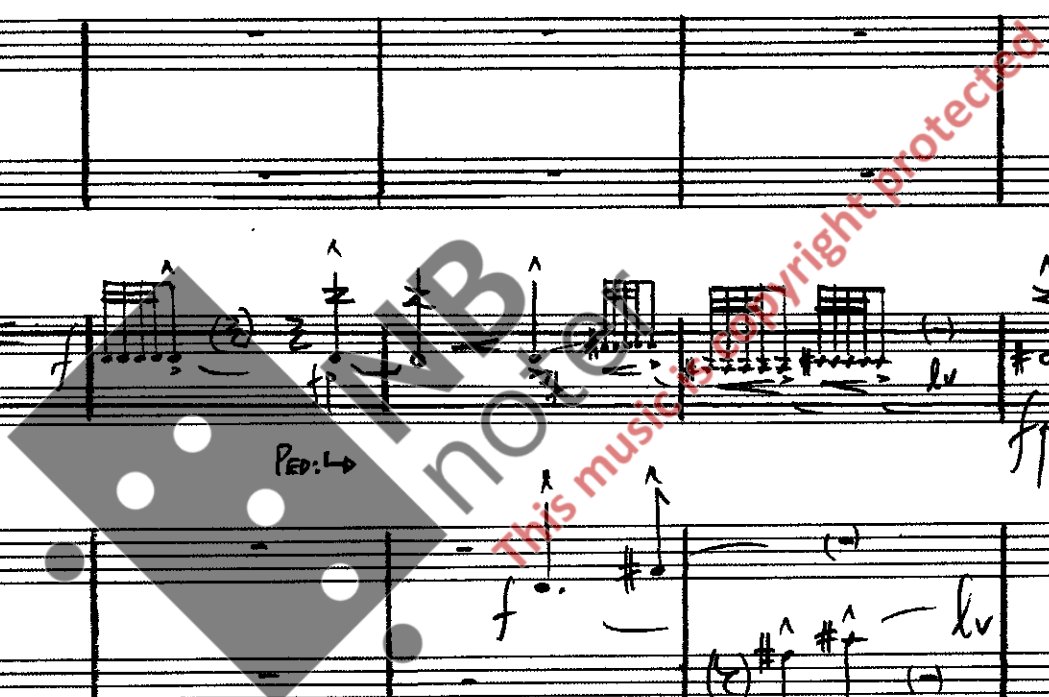

1201

125

Handwritten musical score for orchestra and voice. The score is divided into systems for different instruments and voice parts.

Key markings and annotations include:

- Dynamic markings:** *f*, *fp*, *p*, *mp*, *pp*, *ppp*.
- Articulation:** *acc* (accents), *tr* (trills), *z* (zaccato).
- Performance instructions:** *F.T.* (Forte), *Some Voc* (Some Voice), *l.v.* (lento).
- Watermark:** A large diagonal watermark reads "INB noter" and "This music is copyright protected".

6

Key features of the score include:

The score is marked with a large watermark "IMB noter" and "This music is copyright protected" across the center.

135

140

Woodwinds: Flute (Fl), Clarinet (Cl), and Violoncello/Vibraphone (VIBR).

Strings: Violin I (Vln I), Violin II (Vln II), Viola (Vla), Cello (Cello), and Double Bass (V.B.).

Dynamic Markings: The score includes various dynamic levels such as *f* (forte), *sf* (sforzando), *ff* (fortissimo), *p* (piano), and *pp* (pianissimo).

Performance Indications: The score contains numerous performance directions, including accents (*^*), slurs, and specific articulation marks.

Watermark: A large, semi-transparent watermark for "M.B. noter" is overlaid on the score, with the text "This music is copyright protected" written diagonally across it.

This is a handwritten musical score for a full orchestra and piano. The score is arranged in a system with the following parts from top to bottom: Flute (Fl), Clarinet (Cl), Piano, Violin I (Vln I), Violin II (Vln II), Viola (Vla), Cello (Cello), and Double Bass (V.B.). The music is written in a key signature of one sharp (F#) and a common time signature (C). The score includes various musical notations such as notes, rests, slurs, and dynamic markings like *f*, *sf*, and *pp*. There are also performance instructions such as *Con Sord.*, *arco*, and *pizz*. A large, semi-transparent watermark reading "MNB noter" and "This music is copyright protected" is overlaid across the center of the page. The page number "145" is written in a box at the top center.

150

155

Handwritten mark resembling a stylized '1' or '0' with a vertical line through it.

This is a handwritten musical score for a section of an orchestra, likely a woodwind and string ensemble. The score is written on ten staves, each labeled with an instrument or section on the left. The instruments are: Flute (Fl), Clarinet (Cl), Vibraphone (VIBR), Piano (PIANO), Violin I (Vln I), Violin II (Vln II), Viola (Vla), Cello (CELLO), and Double Bass (K.B.). The notation includes various musical symbols such as notes, rests, slurs, and dynamic markings like 'pizz' (pizzicato) and 'f' (forte). There are also some handwritten annotations and a large, semi-transparent watermark in the center that reads 'IMB notetaker' and 'this music is copyright protected'. The score is organized into measures, with some measures containing complex rhythmic patterns and others being more melodic. The overall style is that of a working draft or a composer's sketch.

This is a handwritten musical score for a large ensemble, including strings, woodwinds, and percussion. The score is organized into systems of staves. The instruments listed on the left are Flute (Fl), Clarinet (Cl), Vibraphone (VIBR), Piano, Violin I (Vln I), Violin II (Vln II), Viola (Vla), Cello (CELLO), and Double Bass (K.B.). The notation includes various musical symbols such as notes, rests, accidentals, and dynamic markings like *p*, *f*, and *sfz*. There are also performance instructions such as *arco* and *pizz*. A large, semi-transparent watermark reading "IMB noter" is overlaid across the center of the page, with the text "this music is copyright protected" written diagonally across it.

13

175

GLISS

Fl

Cu

Vibr

PIANO

Vln I

Vln II

Vla

Cello

V.B.

180

185

Handwritten musical score for orchestra and vocalists. The score includes parts for Flute (Fl), Clarinet (Cl), Violin (Vln I, Vln II), Viola (Vla), Cello (Cello), Double Bass (V.B.), and Piano. It also features vocal lines with lyrics "O A E I YA" and "A PA". The score is marked with dynamics like "pp" and "p", and includes performance instructions like "pizz".

This is a handwritten musical score for an orchestra and piano. The score is written on ten staves, with the following instruments listed on the left side: Flute (Fl), Clarinet (Cl), Piano (PIANO), Violin I (Vln I), Violin II (Vln II), Viola (Vln), Cello (CELLO), and Double Bass (V.B.). The music is in a complex, multi-measure structure, likely a symphony or concerto. The notation includes various musical symbols such as notes, rests, accidentals, and dynamic markings. A large, semi-transparent watermark reading "IMBnoter" is overlaid across the center of the page. The score is divided into measures by vertical bar lines, and there are several measures of rest indicated by a 'z' symbol. The handwriting is clear and professional, typical of a composer's manuscript.

Fl

Cl

PIANO

Vln I

Vln II

Vln

CELLO

V.B.

GLISS

GLISS

fp $\hat{A} \hat{A} \hat{A}$

fp $\hat{A} \hat{A}$

f $\hat{A} \hat{A}$

f $\hat{A} \hat{A}$

f $\hat{A} \hat{A}$

pizz

pizz $\hat{A} \hat{A}$

f $\hat{A} \hat{A}$

f $\hat{A} \hat{A}$

f $\hat{A} \hat{A}$

1
6

195

This is a handwritten musical score for a full orchestra and piano. The score is written on ten staves, each labeled with an instrument or section:

- FL** (Flute)
- Cu** (Cup)
- VIBR** (Vibrato)
- PIANO** (Piano)
- VLN I** (Violin I)
- VLN II** (Violin II)
- VLA** (Viola)
- CELLO** (Cello)
- K.B.** (Kb. Bass)

This is a handwritten musical score for a full orchestra and voice. The score is organized into systems of staves. The instruments and parts are labeled on the left side of the page:

Key markings and annotations include:

- Dynamic markings:** p , f , sf , pp , mf , ff .
- Performance instructions:** *Setto Voice*, *pizz*, *sim*.
- Structural markings:** \wedge , \textcircled{A} , \textcircled{B} , \textcircled{C} , \textcircled{D} .
- Other markings:** $\textcircled{2}$, $\textcircled{3}$, $\textcircled{4}$, $\textcircled{5}$, $\textcircled{6}$.

Handwritten musical score for the first system, including parts for Flute (Fl), Clarinet (Cl), and Violin (VIBR).

Handwritten musical score for the second system, including parts for Flute (Fl), Clarinet (Cl), and Violin (VIBR).

Handwritten musical score for the third system, including parts for Piano and Violin (VIBR).

Handwritten musical score for the fourth system, including parts for Violin I (Vln I), Violin II (Vln II), Viola (Vln), Cello (Cello), and Double Bass (V.B.).

Handwritten signature or initials on the right margin.

Handwritten musical score for multiple instruments. The score is organized into systems with the following instruments labeled on the left:

- Fl** (Flute)
- Cl** (Clarinet)
- VIBR** (Vibraphone)
- PIANO** (Piano)
- Vln I** (Violin I)
- Vln II** (Violin II)
- Vla** (Viola)
- CELLO** (Cello)
- V.B.** (Double Bass)

The score includes various musical notations such as notes, rests, dynamics (e.g., *f*, *mf*, *pp*, *sf*), articulation marks, and fingerings. A large watermark is visible across the center of the page, reading "IMMEDIATELY music is copyright protected".

21

220

This is a handwritten musical score for a full orchestra and piano. The score is written on ten staves, with the following instruments labeled on the left:

- Fl (Flute)
- Ch (Clarinet)
- VIBR (Vibraphone)
- PIANO (Piano)
- VLN I (Violin I)
- VLN II (Violin II)
- VLA (Viola)
- CELLO (Cello)
- V.B. (Double Bass)

Key annotations and markings include:

Empty musical staves for strings and woodwinds. The top two staves are for Violins I and II, and the bottom two are for Violas and Cellos/Double Basses. There are some faint markings in the second measure of the second staff from the top.

Picc

Cl

GLKSP

PIANO

Vln I

Vln II

Vln

CELLO

V.B.

2
A

240

- Violin I (Vln I)
- Violin II (Vln II)
- Viola (Vla)
- Cello (Cello)
- Double Bass (K.B.)
- Piano (PIANO)
- Bass Drum (Bsd)
- Cymbal (Cu)
- Snare Drum (Pkc)

The score includes various musical notations such as notes, rests, dynamics (e.g., *sf*, *fp*, *f*, *ff*, *molto*), and articulation marks. A large watermark is present in the center of the page, reading "IMB notet" and "This music is copyright protected".

2
5

This is a handwritten musical score for a full orchestra and piano. The score is organized into systems of staves. The top system includes the vocal line (Soprano, Alto, Tenor, Bass) and the woodwinds (Piccolo, Clarinet, Bassoon). The middle system contains the strings (Violin I, Violin II, Viola, Cello, Double Bass) and the piano. The bottom system includes the piano and the double bass. The score features various musical notations such as notes, rests, dynamics (p, f, sf, p_z), and articulation marks. A large watermark 'MNB noter' is visible across the center of the page, along with the text 'This music is copyright protected'.

This is a handwritten musical score for a full orchestra and piano. The score is organized into systems of staves. The instruments are labeled on the left side of the page: Picc (Piccolo), Cu (Cymbal), BcDr (Bass Drum), PIANO (Piano), Vln I (Violin I), Vln II (Violin II), Vln III (Violin III), CELLO (Cello), and V.B. (Double Bass). The score includes various musical notations such as notes, rests, slurs, and dynamic markings like *mp*, *f*, *molto*, *sf*, and *pizz*. There are also performance instructions such as *arco* and *8r*. The score is written in a single system across the page, with a large watermark reading "MP3.com" and "This music is copyright protected" overlaid on the central portion of the music.

- Second System:** Percussion (Picc) and Cymbals (Cb). The Piccolo (Picc) part includes a "MORNO" marking. The Cymbals (Cb) part includes a "MORNO" marking.
- Third System:** Bass Drum (Bsd). The part features a rhythmic pattern with a "3" marking and a "p sub" marking. Dynamics include $\#6$, $\#6$, $\#6$, $\#6$, $\#6$, $\#6$, $\#6$, $\#6$, $\#6$, $\#6$, and $\#6$. A "Tolanes" marking is present at the end of the system.
- Fourth System:** Piano (PIANO). The part is marked "MURMURANDO" and features a complex, dense texture with many notes and accidentals.
- Fifth System:** Violins I (Vln I) and Violins II (Vln II). Both parts play melodic lines with various articulations and dynamics.
- Sixth System:** Viola (Vln A) and Cello (CELLO). The Viola part is marked "ano" and the Cello part is marked "ano" and "MURMURANDO".
- Seventh System:** Double Bass (V.B.). The part is marked "ano" and "mp".

3
1

270

This is a handwritten musical score for a full orchestra and piano. The score is written on ten staves, with the following instruments listed on the left side: Piccolo (Picc), Cymbals (Cb), Chimes, Piano, Violin I (Vln I), Violin II (Vln II), Viola (Vla), Cello (Cello), and Double Bass (V.B.). The score begins with a boxed measure number '270'. The music is in a key with one flat (B-flat major or D minor) and a 3/4 time signature. The piano part features a complex, dense texture with many sixteenth and thirty-second notes. The strings play a rhythmic pattern of eighth notes, often in triplets. The woodwinds and brass parts have more melodic lines with some rests. Dynamics include *fp* (fortissimo piano) and *f* (fortissimo). A section of the piano part is marked 'To VIBRAPHONE'. The score is marked with various performance instructions such as accents, slurs, and breath marks. A large watermark 'IMB noter' is visible across the center of the page, along with the text 'this music is copyright protected'. There are some handwritten annotations and a large bracket on the right side of the score.

This is a handwritten musical score for a full orchestra and piano. The score is organized into several systems of staves. At the top, there are five staves for woodwinds, with notes and rests. Below these are staves for Piccolo (Picc), Cymbal (Cb), and Vibraphone (VIBR). The Piano part is written on a grand staff with dense chordal textures. The string section includes Violins I (Vln I), Violins II (Vln II), Viola (Vln), Cello (CELLO), and Double Bass (K.B.). The score features various musical notations such as slurs, accents, and dynamic markings. A large watermark 'MBnotes.com' is visible across the center of the page. The page number '275' is written in a box at the top center. The word 'To Flute' is written above the Piccolo staff in the latter part of the score.

Handwritten musical score for a symphony orchestra and vocal soloists. The score is arranged in systems with the following parts labeled on the left:

$\text{♩} = \text{♩}$

Sim

Handwritten musical score for orchestra and strings. The score is divided into several systems:

Key annotations and markings include:

- Flute (Fl):** *sf*, *f*
- Clarinet (Cl):** *sf*, *f*
- Vibraphone (VIBR):** *sf p sempre*, *To CHIMES*
- Piano (PIANO):** Complex chordal accompaniment with various dynamics.
- Violins (Vln I, Vln II):** *sf*, *pp*, *sempre*
- Viola (Vln):** *sf*, *pp*, *sempre*
- Cello (CELLO):** *sf*, *pp*, *sempre*
- Double Bass (V.B.):** *sf*, *pp*, *sempre*

This is a handwritten musical score for an orchestra and piano. The score is written on ten staves, each labeled with an instrument or section on the left side. The instruments are: Flute (Fl), Clarinet (Cl), Chimes, Piano, Violin I (Vln I), Violin II (Vln II), Viola (Vla), Cello (Cello), and Double Bass (V.B.). The score is written in a single system, with measures grouped by vertical bar lines. The notation includes various musical symbols such as notes, rests, beams, slurs, and dynamic markings like *ff*, *sfz*, *p*, and *molto*. There are also some handwritten annotations and corrections throughout the score. A large, semi-transparent watermark is visible across the center of the page, reading "IMB Noter" and "This music is copyright protected".

This is a handwritten musical score for a full orchestra and piano. The score is organized into systems of staves. The top system includes five staves, likely for woodwinds and strings. The middle system includes staves for Flute (Fl), Clarinet (Cl), and Chinese. The bottom system includes staves for Piano (PIANO), Violin I (VLN I), Violin II (VLN II), Viola (VLA), Cello (CELLO), and Double Bass (V.B.). The score contains various musical notations such as notes, rests, and dynamic markings like *p*, *f*, *sf*, and *pp*. A section of the piano part is marked with a dashed line and the number 81. A large watermark reading "MIDI HOTEL" is overlaid diagonally across the center of the page. A large handwritten number "39" is visible on the right side of the page.

This is a handwritten musical score for a symphony or concert piece. The score is written on ten staves, each labeled with an instrument or section on the left side. The instruments are: Flute (Fl), Clarinet (Cl), Cymbals (Cymbas), Piano (PIANO), Violin I (Vln I), Violin II (Vln II), Viola (Vln), Cello (CELLO), and Double Bass (K.B.). The score is written in a single system, with measures grouped by vertical bar lines. The notation includes various musical symbols such as notes, rests, accidentals, and dynamic markings. A large, semi-transparent watermark is overlaid across the center of the page, reading "IMB notator" and "this music is copyrighted".

Fl

Cl

Cymbas

PIANO

Vln I

Vln II

Vln

CELLO

K.B.

and

TREM SEMPRE

and

TREM SEMPRE

mp

mp

This is a handwritten musical score for a full orchestra and a vocal soloist. The score is written on multiple staves and includes the following parts:

- Violins I (Vln I) and Violins II (Vln II):** The sixth and seventh staves, playing melodic and harmonic lines.

Additional markings include "TO GLUCKENSPER" above the Chimes staff and "niente" (no bow) markings above the Violin I, Violin II, and Viola staves. A large watermark "IMB notet" is visible across the center of the page.

4

This is a handwritten musical score for a full orchestra and piano. The score is organized into systems of staves. The instruments listed on the left are: Flute (Fl), Clarinet (Cl), Clarinet in B-flat (Cl Bb), Piano (PIANO), Violin I (Vln I), Violin II (Vln II), Viola (Vln A), Cello (CELLO), and Double Bass (K.B.). The score includes various musical notations such as notes, rests, and dynamic markings. A large watermark 'IMB noter' is visible across the center of the page, with the text 'this music is copyright protected' written diagonally. Specific performance instructions include 'To VIBRAPHONE' and 'CON SORD. Non Vib'. The score is divided into measures by vertical bar lines.

This is a handwritten musical score for a full orchestra and piano. The score is written on ten staves, each labeled with an instrument: Flute (Fl), Clarinet (Cl), Violin (Vln), Piano (PIANO), Violin I (Vln I), Violin II (Vln II), Viola (Vla), Cello (CELLO), and Double Bass (V.B.). The notation includes various musical symbols such as notes, rests, beams, slurs, and dynamic markings like *p*, *f*, *mf*, and *sf*. There are also some performance instructions, such as "To Bs Dr" written above the Violin I staff. The score is densely written with complex rhythmic patterns and melodic lines. A large, semi-transparent watermark is visible across the center of the page, reading "this music is copyright protected".

This is a handwritten musical score for an orchestra and piano. The score is written on ten staves, each labeled with an instrument or section:

This is a handwritten musical score for a full orchestra and piano. The score is organized into systems of staves. At the top, there are five staves for woodwinds: Flute (Fl), Clarinet (Cl), Bassoon (Bs), Double Bassoon (D), and Piano (P). Below these are staves for strings: Violin I (Vln I), Violin II (Vln II), Viola (Vla), Cello (Cello), and Double Bass (K.B.). The Piano part is written on a grand staff (treble and bass clefs). The score includes various musical notations such as notes, rests, slurs, and dynamic markings like *p sempre*, *mf*, and *sf*. There are also performance instructions like *arco* and *pizz*. A large, semi-transparent watermark is overlaid on the center of the page, reading "IMB noter" and "This music is copyright protected".

Fl

Cu

B♭, D♭

F.T. →

To VIBR

Handwritten musical score for the second system, including woodwind parts for Flute, Clarinet, and Bassoon/Double Bassoon. Includes performance instructions like "F.T." and "To VIBR".

PIANO

Handwritten musical score for the piano part, showing dense chordal and melodic textures.

Vln I

Vln II

Vla

Cello

K.B.

arco

CON SORD

CON SORD SENZA VIB

Handwritten musical score for the string section, including Violins I and II, Viola, Cello, and Double Bass. Includes performance instructions like "arco" and "CON SORD".

47

325

This is a handwritten musical score for a full orchestra and piano. The score is written on ten staves, each labeled with an instrument: Flute (Fl), Clarinet (Cl), Vibraphone (VIBR), Piano (PIANO), Violin I (Vln I), Violin II (Vln II), Viola (Vla), Cello (CELLO), and Double Bass (V.B.). The music is in a key with one sharp (F#) and a 4/4 time signature. The score includes various musical notations such as notes, rests, slurs, and dynamic markings like *p* (piano) and *mp* (mezzo-piano). There are also performance instructions such as "TO CHIMES" and "5/2". A large watermark "IMB noter" is overlaid on the score, along with the text "This music is copyright protected". The page number "330" is written in a box at the top center. The score concludes with a large "A" at the end of the V.B. staff.

Key features include:

- Flute (Fl):** Melodic line with a 5:2 ratio indicated above a group of notes.
- Clarinet (Cl):** Melodic line with a 5:2 ratio indicated below a group of notes.

This is a handwritten musical score for a full orchestra and piano. The score is written on ten staves, each labeled with an instrument: Flute (Fl), Clarinet (Cl), Violin (Vcl), Piano (PIANO), Violin I (Vcln I), Violin II (Vcln II), Viola (Vcln), Cello (CELLO), and Double Bass (K.B.). The notation includes various musical symbols such as notes, rests, beams, and dynamic markings like *f*, *fp*, *p*, and *sf*. There are also some handwritten annotations and a large watermark in the center that reads "IMB noter" and "This music is copyright protected". The score appears to be a rehearsal or working draft, given the handwritten nature of the ink and the presence of the watermark.

3451

This is a handwritten musical score for a full orchestra and piano. The score is organized into systems for different instruments. At the top, there are three measures with a 5:4 time signature indicated above them. The instruments listed on the left are: Flute (Fl), Clarinet (Cl), Vibraphone (VIBR), Piano (PIANO), Violin I (Vln I), Violin II (Vln II), Viola (Vln), Cello (CELLO), and Double Bass (K.B.). The score includes various musical notations such as notes, rests, dynamics (p, f, sf), articulation (accents), and phrasing slurs. A large, semi-transparent watermark is overlaid on the center of the page, reading "IMB notater" and "this music is copyright protected".

5:4

5:4

5:4

Fl

Cx

VIB

PIANO

Vln I

Vln II

Vln III

CELLO

V.B.

Handwritten musical score for the second system, featuring woodwinds, strings, and piano. The woodwinds section includes Flute (Fl), Clarinet (Cx), and Vibraphone (VIB). The strings section includes Violin I (Vln I), Violin II (Vln II), Violin III (Vln III), Cello, and Double Bass (V.B.). The piano part continues with dense chordal textures. The score includes various musical notations, dynamics, and a large watermark reading "IMB noter" and "this music is copyright protected".

This is a handwritten musical score for a full orchestra and piano. The score is written on ten staves, each labeled with an instrument: Flute (Fl), Clarinet (Cl), Violin (VBR), Piano (PIANO), Violin I (Vn I), Violin II (Vn II), Viola (VnA), Cello (CELLO), and Double Bass (V.B.). The music is in a key with one flat (B-flat major or D minor) and a 2/4 time signature. The score includes various musical notations such as notes, rests, slurs, and dynamic markings like *pp*, *mp*, *f*, and *sf*. There are also some handwritten annotations and a large watermark in the center that reads "IMB noter This music is copyright protected". The page number "360" is written at the top center. The score concludes with a large number "16" at the bottom right.

370

This is a handwritten musical score for a full orchestra and piano. The score is written on multiple staves, each labeled with an instrument. The instruments listed on the left are: Flute (Fl), Clarinet (Cl), Violin (VIB), Piano (PIANO), Violin I (Vln I), Violin II (Vln II), Viola (Vln), Cello (CELLO), and Double Bass (K.B.). The score includes various musical notations such as notes, rests, dynamics (e.g., *f*, *p*, *sf*), and articulation marks. There are two specific annotations: "To Piccolo" written above the Flute staff and "To GLKSP" written above the Violin staff. A large, semi-transparent watermark is overlaid across the center of the page, reading "IMB noter" and "this music is copyright protected". The score is enclosed in a hand-drawn rectangular border.

375

This is a handwritten musical score for a symphony orchestra and vocalists. The score is written on ten staves, each labeled with an instrument or voice part on the left side. The parts are: five vocal staves (top), Piccolo (Picc), Clarinet (Cl), Glockenspiel (GLKSP), Piano (PIANO), Violin I (Vln I), Violin II (Vln II), Viola (Vln), Cello (CELLO), and Double Bass (K.B.). The vocal staves feature lyrics: "DA DA DA DA PA!" and "3 PA DA DA DA PA!". The score includes various musical notations such as notes, rests, dynamics (e.g., *ff*, *f*, *pp*), and articulation marks. A large, semi-transparent watermark reading "MP3notes.com" is overlaid across the center of the page. The page concludes with a double bar line and a large number "70" written at the bottom right.

3801

- Vocal Soloists (SA, TA)
- Picc (Piccolo)
- Cu (Cymbal)
- GLKSP (Glockenspiel)
- PIANO
- Vln I (Violin I)
- Vln II (Violin II)
- Vln III (Violin III)
- CELLO
- V.B. (Violoncello/Bass)

60

This is a handwritten musical score for a full orchestra and piano. The score is organized into systems of staves. The instruments listed on the left are Flute (Fl), Clarinet (Cl), Violin (VIBR), Piano (PIANO), Violin I (Vln I), Violin II (Vln II), Viola (Vla), Cello (CELLO), and Double Bass (V.B.). The score includes various musical notations such as notes, rests, dynamics (pp, p, sim), and articulation marks. A large watermark 'IMB noter' is visible across the center of the page, with the text 'this music is copyright protected' written diagonally. The page number '389' is written in a box at the top center. The score concludes with a double bar line and repeat dots at the bottom right.

390

62

395

2/4

$\text{♩} = \text{♩} \cdot \frac{2}{8}$

63

100

64

This is a handwritten musical score for a full orchestra and piano. The score is arranged in a standard orchestral layout with the following parts from top to bottom:

This is a handwritten musical score for a full orchestra and piano. The score is written on ten staves, each labeled with an instrument on the left side. The instruments are: Flute (Fl), Clarinet (Cl), Bassoon (B. & D.), Piano (PIANO), Violin I (Vln I), Violin II (Vln II), Viola (Vln), Cello (CELLO), and Double Bass (V.B.). The music is written in a complex, multi-measure format with various dynamics such as *f* (forte), *fp* (fortissimo piano), and *mf* (mezzo-forte). There are also markings for *pizz* (pizzicato) and *arco* (arco). The score includes a large watermark in the center that reads "MP3.com" and "this music is copyright protected". The page number "67" is written in the bottom right corner.

This is a handwritten musical score for a full orchestra and strings. The score is written on multiple staves, each labeled with an instrument or section. The instruments listed on the left are: Flute (Fl.), Clarinet (Cl.), Bassoon (Bs. Dr.), Piano (PIANO), Violin I (Vln I), Violin II (Vln II), Viola (Vla), Cello (CELLO), and Double Bass (V.B.). The score includes various musical notations such as notes, rests, dynamics (e.g., *f*, *p*), and articulation marks. A large, semi-transparent watermark is overlaid across the center of the page, reading "IMBnotes" and "This music is copyright protected". The page number "45" is written in the top left corner. The score concludes with a large number "8" at the bottom right.

420

This is a handwritten musical score for a full orchestra and piano. The score is organized into systems of staves. The top system includes five staves, likely for woodwinds and brass. The middle system contains three staves for strings (Violins I, Violins II, and Basses). The bottom system includes staves for Piano, Violins I, Violins II, Viola, Cello, and Double Bass. The score is written in a major key with a 2/4 time signature. It features various musical notations such as notes, rests, dynamics (p, f, f sempre), and articulation marks. A large watermark 'IMB notet' is visible across the center of the page, along with the text 'this music is copyright protected'.

This is a handwritten musical score for a symphony or concert piece. The score is written on ten staves, each with a different instrument or section label on the left side. The instruments are: Flute (Fl.), Clarinet (Cl.), Piano (PIANO), Violin I (Vln I), Violin II (Vln II), Viola (Vla), Cello (CELLO), and Double Bass (K.B.). The notation includes various musical symbols such as notes, rests, beams, slurs, and dynamic markings like 'p' (piano) and 'f' (forte). There are also some handwritten annotations and a large watermark in the center that reads 'IMB Noter' and 'This music is copyright protected'. The score is organized into measures by vertical bar lines, and there are some markings at the end of the piece, possibly indicating a repeat or a specific ending.

This is a handwritten musical score for a full orchestra and piano. The score is written on ten staves, each labeled with an instrument or section on the left side. The instruments are: Flute (Fl), Clarinet (Cl), Bassoon (BsDr), Piano (PIANO), Violin I (Vln I), Violin II (Vln II), Viola (Vla), Cello (Cello), and Double Bass (K.B.). The score is divided into measures by vertical bar lines. The notation includes various musical symbols such as notes, rests, beams, slurs, and dynamic markings like 'f' (forte) and 'p' (piano). There are also some handwritten annotations and a large watermark in the center that reads 'IMBROTTER' and 'this music is copyright protected'. The score appears to be a rehearsal or working draft, given the handwritten nature of the ink and the presence of the watermark.

435

This is a handwritten musical score for a full orchestra and piano. The score is written on multiple staves, each labeled with an instrument. The instruments included are Flute (Fl), Clarinet (Cl), Bassoon (Bsd), Piano (PIANO), Violin I (Vln I), Violin II (Vln II), Viola (Vla), Cello (Cello), and Double Bass (V.B.). The score features complex rhythmic patterns, including sixteenth and thirty-second notes, and various dynamic markings such as *f* (forte) and *mf* (mezzo-forte). There are also performance instructions like *lv* (lento) and *rit* (ritardando). The notation includes many accidentals (sharps and flats) and phrasing slurs. A large, semi-transparent watermark reading "IMBnotes" and "this music is copyright protected" is overlaid across the center of the page. The number "435" is written in the top left corner.

440

This is a handwritten musical score for a full orchestra and piano. The score is written on multiple staves, each labeled with an instrument or section. The instruments listed on the left are: Flute (Fl), Clarinet (Cl), Bassoon (BsR), Piano (PIANO), Violin I (Vln I), Violin II (Vln II), Viola (Vln), Cello (CELLO), and Double Bass (V.B.). The score includes various musical notations such as notes, rests, dynamics (e.g., *fp*, *f*, *sf*, *l.v.*), and articulation marks. A large, semi-transparent watermark reading "this music is copyright protected" is overlaid diagonally across the center of the page. The score is enclosed in a large hand-drawn rectangular box on the right side.

PRIMAL GROWL

PRIMAL GROWL 1

Key annotations and markings include:

- Other:** A "F.T." marking with an arrow is present in the lower middle section.

The score is written in a complex, rhythmic style with many slurs and ties. A large watermark "this music is copyright protected" is visible across the center of the page.

75

PRIMAL GUNT

F.T.

FL

CL

BsDr

PIANO

Vln I

Vln II

Vln III

CELLO

V.B.

CRUSH TONE

TRM

Non TRM

MOLTO

- Flute (Fl)
- Clarinet (Cl)
- Piano (PIANO)
- Violin I (Vln I)
- Violin II (Vln II)
- Viola (Vln)
- Cello (CELLO)
- Double Bass (K.B.)

The score is written in a single system and includes various musical notations such as notes, rests, dynamics (e.g., *f*, *p*), and articulation marks. A large, semi-transparent watermark is overlaid across the center of the page, reading "IMB notet" and "This music is copyright protected".

7
7

155

This is a handwritten musical score for a full orchestra and strings. The score is written on ten staves, each with a different instrument label on the left side. The instruments are: Flute (Fl), Clarinet (Cl), Bassoon (Bs.Dr), Piano (PIANO), Violin I (Vln I), Violin II (Vln II), Viola (Vln), Cello (CELLO), and Double Bass (K.B.). The score is written in a single system and contains a variety of musical notations, including notes, rests, slurs, and dynamic markings. A large, semi-transparent watermark is overlaid across the center of the page, reading "IMB notet" and "This music is copyright protected".

78

140

Bocca Chiusa

Bocca Chiusa

To Piccolo

Sotto Voce

Fl

Cl

BsDr

PIANO

Vln I

Vln II

Vln III

CELLO

K.B.

12

12

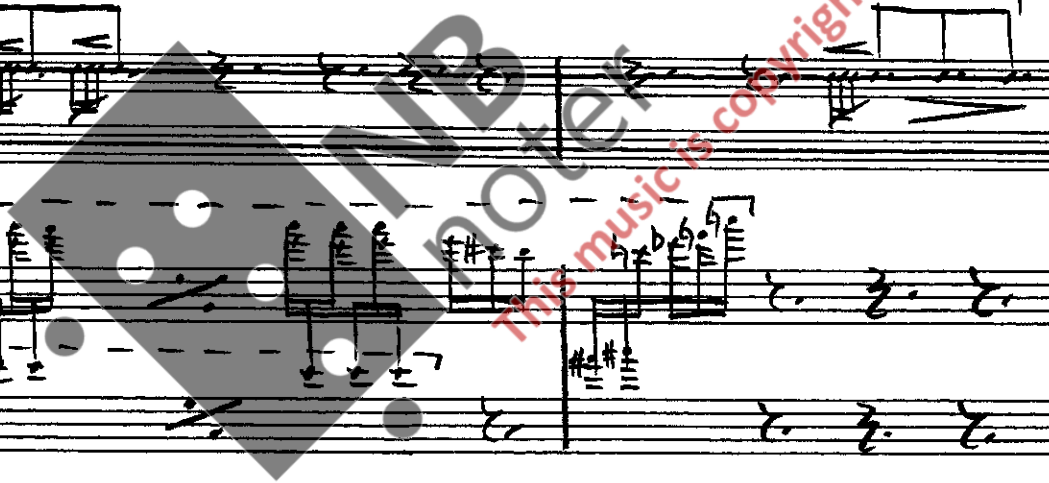

465

Bocca Chiusa

P

Picc

Cx

BsDr

Piano

Vln I

Vln II

Vla

Cello

K.B.

To Crotalis

Sotto Voce

ORD.

f (poss)

pizz

mp

sf

mp

This is a handwritten musical score for a full orchestra and voice. The score is written on ten staves. The instruments and parts are labeled on the left side of the staves: Picc (Piccolo), Cu (Cymbal), CRD (Snare Drum), PIANO (Piano), Vln I (Violin I), Vln II (Violin II), Vln (Viola), CELLO (Cello), and V.B. (Double Bass). The top section of the score features vocal lines with lyrics written below them. The lyrics include "Bocca Chiusa" and "Sotto Voce". The score includes various musical notations such as notes, rests, beams, and dynamic markings like "mp". There are also some handwritten annotations and markings, including a large "8" at the end of the bottom staff. A large, semi-transparent watermark is visible across the center of the page, reading "IMB Music Copyright Protected".

Handwritten musical score for orchestra and vocal soloist. The score includes parts for:

- Picc (Piccolo)
- Cu (Cymbal)
- CROT (Crotchet)
- PIANO (Piano)
- Vln I (Violin I)
- Vln II (Violin II)
- Vln III (Violin III)
- CELLO (Cello)
- K.B. (Kbass)

This is a handwritten musical score for a full orchestra and piano. The score is organized into several systems of staves. At the top, there are five staves for woodwinds, each starting with a dynamic marking of *f* (forte). Below these are staves for Piccolo, Clarinet (Cl), and Flute (Flot). The next system contains the Piano part, with two staves. Following this are the string sections: Violin I (Vln I), Violin II (Vln II), Viola (Vla), Cello (Cello), and Double Bass (K.B.). The notation includes various musical symbols such as notes, rests, beams, and dynamic markings like *f* and *p*. There are also some handwritten annotations and a large watermark in the center of the page that reads "MP3Notes.com Music is Copyright Protected".

- Woodwinds (Flute, Oboe, Clarinet, Bassoon) with various dynamics and articulations.
- Picc (Piccolo)
- Cu (Cymbal)
- CROT (Crotchet)
- PIANO (Piano)
- Vln I (Violin I)
- Vln II (Violin II)
- Vla (Viola)
- CELLO (Cello)
- V.B. (Double Bass)

- Picc (Piccolo)
- Cl (Clarinet)
- VIBR (Vibraphone)
- PIANO (Piano)
- VLN I (Violin I)
- VLN II (Violin II)
- VLA (Viola)
- CELLO (Cello)
- K.B. (Double Bass)

8

- Fl
- Cl
- GLKSP
- PIANO
- Vln I
- Vln II
- VlnA
- CELLO
- V.B.

87

♩ = 1 EPILOG:

♩ = ♩ = (66)

This is a handwritten musical score for a full orchestra and piano. The score is organized into systems of staves. The top system includes five staves for strings (Violins I, Violins II, Violas, Cellos, and Double Basses), each starting with a dynamic marking of *p*. The second system features the Flute (Fl.) and Clarinet (Cl.) parts. The third system is for the Trombone (Tpt.) part. The fourth system is for the Piano (PIANO), showing a dense texture of chords and arpeggios. The fifth system contains the Woodwinds (Vcl. I, Vcl. II, and Vcl. III) parts. The bottom system is for the Double Bass (K.B.) part. The score includes various musical notations such as notes, rests, slurs, and dynamic markings like *p*, *pp*, *mp*, and *lv*. A large, semi-transparent watermark is overlaid across the center of the page, reading "Musiker.com" and "This music is copyright protected".

21

93

24

This is a handwritten musical score for an orchestra and piano. The score is written on ten staves, with the following instruments labeled on the left:

- Violin I (Vln I)
- Violin II (Vln II)
- Viola (Vln)
- Cello (Cello)
- Double Bass (K.B.)
- Piano (PIANO)
- Clarinet (CLAR)
- Flute (Fl)
- Koboa (K)

The score includes various musical notations such as notes, rests, dynamics (e.g., *f*, *ff*, *sf*, *pp*), and articulation marks. A large watermark "MIDI POTTER" is visible across the center of the page. A box containing the number "30" is located in the upper middle section of the score. The bottom right corner features a large handwritten flourish or signature.

This is a handwritten musical score for an orchestra and strings. The score is written on ten staves, with the following parts labeled on the left:

- Flute (Fl.)
- Clarinet (Cl.)
- Saxophone (Sax.)
- Double Bass (B.D.)
- Violins I (Vln I)
- Violins II (Vln II)
- Violas (Vla)
- Cello (C.)
- Double Bass (K.B.)

- MURMURANDO** and **secco** in the double bass part.
- pp** (pianissimo) and **sf** (sforzando) markings.
- A boxed number **35** in the flute part.
- A large watermark in the center reads "NB noter" and "this music is copyright protected".

The score concludes with a large handwritten number **96** at the bottom right corner.

This is a handwritten musical score for an orchestra and strings. The score is arranged in systems, with each instrument or section on its own staff. The instruments listed on the left are:

- Flute (Fl.)
- Clarinet (Cl.)
- Violin I (Vln I)
- Violin II (Vln II)
- Viola (Vla)
- Cello (Cello)
- Double Bass (K.B.)
- Violoncello (Vcllo)
- Double Bass (K.B.)

The score includes various musical notations such as notes, rests, dynamics (e.g., *mp*, *f*, *p*), articulation (e.g., accents, slurs), and performance instructions (e.g., *decrease*, *same*, *pizz*). A large watermark "NB noter" is visible across the center of the page, along with the text "This music is copyright protected". A box containing the number "40" is present in the upper right quadrant of the score. The bottom right corner features a large handwritten number "97".

This is a handwritten musical score for an orchestra and strings. The score is written on ten staves, each with a different instrument or section label on the left:

- Fl.** (Flute)
- Kl.** (Clarinet)
- BsD.** (Bassoon)
- Pta.** (Percussion)
- Ln I** (Violin I)
- Vi** (Violin II)
- V** (Viola)
- C** (Cello)
- K.B.** (Kb. Bass)

- To VIBRAFON** and **To CROT.** (Crotchet) in the Bassoon part.
- sempre** (sempre) in the Percussion, Violin I, and Cello parts.
- pizz.** (pizzicato) in the Violin I and Violin II parts.
- sf** (sforzando) and **ppp** (pianississimo) dynamic markings.
- 3** (triplets) in the Clarinet and Cello parts.
- 8v** (octave) markings in the Violin I and Violin II parts.

A large watermark is present in the center of the page, reading "NB Moter" and "This music is copyright protected".

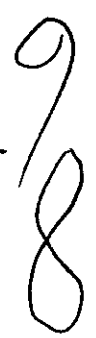

- Flute (Fl)
- Clarinet (Kl)
- Cor Anglais (Cor)
- Bassoon (BsDr)
- Trumpets (I, II)
- Violins I (Vln I)
- Violins II (Vln II)
- Violas (Vla)
- Cello (Cello)
- Double Bass (K.B.)

The score includes various musical notations such as notes, rests, dynamics (e.g., *sf*, *p*), and articulation marks. A large watermark "MIDI noter" is visible across the center of the page, with the text "this music is copyright protected" written diagonally over it. A box containing the number "47" is located in the upper left corner of the score area. The bottom right corner features a decorative flourish.

- Violins I (Vln I)
- Violins II (Vln II)
- Violas (Vla)
- Cello (Cel)
- Double Bass (K.B.)
- Flute (Fl)
- Oboe (Ob)
- Clarinet (Cl)
- Bassoon (Fg)
- Trumpet (Tr)
- Trombone (Tbn)
- Timpani (Timp)

The score includes various musical notations such as notes, rests, dynamics (e.g., *pp*, *f*, *mp*), and articulation marks. A large watermark "Musicalnotes.com" is visible across the center of the page. A circled number "50" is present in the upper middle section of the score.

100

1
0
1

This is a handwritten musical score for a symphony orchestra. The score is written on multiple staves, including:

- Violins I (Vn I)
- Violins II (Vn II)
- Violas (Vla)
- Violoncellos (Vcl)
- Double Basses (Kb)
- Woodwinds (Flute, Oboe, Clarinet, Bassoon)
- Brass (Trumpets, Trombones, Horns)
- Piano (P)

The score includes various musical notations such as notes, rests, dynamics (e.g., *f*, *pp*, *sf*), and articulation marks. A large watermark is visible across the center of the page, reading "This music is copyright protected".

60

1
0
2

This is a handwritten musical score for a string ensemble, consisting of 11 staves. The instruments are labeled on the left as follows: Flute (Fl.), Clarinet (Cl.), Violin II (V. II), Violin I (V. I), Viola (V. B.), Violoncello (V. C.), Double Bass (V. B.), and Violin I (V. I). The score is written in a common time signature (C) and features a variety of musical notations, including notes, rests, and dynamic markings. Key annotations include:

- Viola and Violoncello:** The Viola part includes a section marked *To CROMUS*. The Violoncello part features a section with a *sf* marking and a *pp* marking.

The score is heavily annotated with slurs, accents, and other performance instructions. A large, semi-transparent watermark reading "This music is copyright protected" is overlaid across the center of the page. On the right side, there are some handwritten markings, including a large bracket and the number "1.v.".

1
0
2

- Flute (Fl.)
- Clarinet (Cl.)
- Violin II (II. Vn.)
- Viola (Vla.)
- Celli (Celi.)
- Violoncello (Vcl.)
- Double Bass (Dbl. Bass)
- Percussion (Perc.)
- Violin I (Vn. I.)
- Double Bass (K.B.)

105

106

This is a handwritten musical score for a string quartet and woodwinds. The score is written on ten staves, organized into five systems of two staves each. The instruments are labeled on the left side of the staves: **II Vla** (Violin II), **Vla** (Violin I), **Contra** (Contra Bass), **ROT** (Rothorn), **Stg** (String), **Vln I** (Violin I), and **Vln II** (Violin II). The notation includes various musical symbols such as notes, rests, slurs, and dynamic markings like *pp*, *p*, and *ss*. There are also performance instructions such as "To Sust Cymb" and "On Crown". A large, semi-transparent watermark "MUSICBOT" is overlaid across the center of the page, with the text "This music is copyright protected" written diagonally across it. A circled number "80" is present in the upper right area of the score. The bottom right corner features a handwritten signature.

Handwritten signature or initials.

1
0
8

This is a handwritten musical score for an orchestra and piano. The score is written on multiple staves and includes the following parts and markings:

The score is marked with a box containing the number "85" in the upper left. A large watermark "MB noter" is visible across the center of the page, with the text "This music is copyright protected" written diagonally. The page number "19" is written in the bottom right corner.

- Flute (Fl.)
- Clarinet (Kl.)
- Violin II (II. Vln.)
- Violin I (Vln. I.)
- Viola (Vcllo)
- Cello (Cello)
- Double Bass (Kontrabass)
- Piano (Pte.)
- Violin I (Vln. I.)
- Viola (Vcllo)

The score includes various musical notations such as notes, rests, dynamics (p, pp, mp), and articulation marks. A box containing the number "90" is visible in the upper left. A large watermark "MNB Noter" is overlaid on the score, with the text "This music is copyright protected" written diagonally across it.

Key markings and annotations include: *195*, *arco*, *TO VIBRATIONE*, *decres.*, *lv*, and *3*. The score features complex rhythmic patterns, including triplets and sixteenth notes, and various dynamic markings such as *p* (piano) and *pp* (pianissimo).

Handwritten vertical markings on the right side of the page, consisting of three vertical lines of varying lengths, possibly indicating a section or measure.

This is a handwritten musical score for an orchestra and piano. The score is written on ten staves. The instruments are labeled on the left side: Piccolo (Picc), Flute (Fl), Violin I (Vn I), Violin II (Vn II), Viola (Vla), Cello (Vcl), Double Bass (Cb), Piano (P), Violoncello (Vcl), and K.B. (Klavier). The score includes various musical notations such as notes, rests, dynamics (pp, p, f), articulation (acc), and performance instructions like "To Flute" and "100". A large watermark "INB not" is visible across the center of the page, along with a red diagonal line and the text "This music is copyright protected".

1
1
2

- Violin I (Vn I)
- Violin II (Vn II)
- Viola (Vla)
- Violoncello (Vcllo)
- K.B. (likely Keyboard)

1
1
A

This is a handwritten musical score for a string quartet and woodwinds. The score is organized into systems. The top system contains the Violin I (V. I.), Violin II (V. II.), and Viola (V.) staves. The middle system contains the Violoncello (V.C.) and Contrabasso (C.B.) staves. The bottom system contains the Flute (Fl.), Clarinet (Cl.), and Bassoon (Fag.) staves. The music is written in a key signature of one sharp (F#) and a common time signature (C). The score includes various musical notations such as notes, rests, slurs, and dynamic markings (pp, p, mp, f). There are also performance instructions like 'alla punta' and 'allapunta' written above the woodwind staves. A large, semi-transparent watermark reading 'no copyright' is overlaid across the center of the page. The page number '115' is written in the bottom right corner.

1
1
6

- Violin I (V.I)
- Violin II (V.II)
- Viola (V)
- Violoncello (V.C)
- Violoncello/Bass (V.C/B)
- Piano (P)

125

oro b p.

pp oro

oro

senpe

p

f

pp

pp

Sul Pont

Sul Pont

Sul Pont

To Cornets

8

b

^

1
1
9

Flute (F) and Clarinet (Kl) parts feature complex rhythmic patterns and dynamic markings such as *p*, *mp*, and *sf*. The string parts (Violins I & II, Viola, Violoncello, Double Bass) include various rhythmic figures and dynamic markings like *mf*, *sf*, and *ff*. The Percussion parts (Perc I & II) are marked with *sf* and *ff*. A large watermark "no copyright" is visible across the center of the page. The score is divided into measures by vertical bar lines.

1
2
1

Key markings and annotations include:

- Free Fingerings:** "FREE FINGERINGS NO TONE" is written above the piano part.
- Dynamic Markings:** *f* (forte), *ff* (fortissimo), *sim* (sustained), *mf* (mezzo-forte), *sf* (sforzando), *pp* (pianissimo), *arco* (arco).
- Performance Indicators:** *HH* (hairpins), *^* (accents), *tr* (trills), *tr* (trills), *tr* (trills).
- Page Number:** 135 is written in a box.
- Watermark:** "noter" and "This music is copyright protected" are visible across the score.

The score is divided into systems, with the piano part (Vcl. I, Vcl. II, Vcl. III, Vcl. IV, Cb., Kb., Pn.) and the string section (Str.) being the most prominent parts. The piano part features complex rhythmic patterns and many accidentals. The string section has a dense texture with many notes and accidentals. The woodwind and brass parts are also present, with various markings and dynamics.

This is a handwritten musical score for a symphony orchestra. The score is organized into several systems of staves. At the top, there are four staves for strings, with the first two labeled 'I' and the last two labeled 'II'. Below these are staves for woodwinds, including Flute (Fl.), Clarinet (Cl.), and Bassoon (Fag.). The percussion section includes Cymbals (Cym.), Snare Drum (T.), and Bass Drum (B.). The brass section consists of Trumpets (Trombe) and Trombones (Trombe). The bottom section includes Violins I (Vln. I), Violins II (Vln. II), and Double Basses (Vcl. B.). The score features various musical notations such as notes, rests, dynamics (p, f, mf), articulation (accents), and performance instructions like 'sempre' and 'arco'. There are also some handwritten annotations and a large watermark in the center that reads 'IMB noter' and 'This music is copyright protected'. At the bottom center, there is a handwritten number 'f-123-'. The notation is dense and detailed, typical of a professional manuscript.

This is a handwritten musical score for a symphony orchestra and vocalists. The score is written on multiple staves and includes the following parts:

- Woodwinds:** Flute (Fl.), Clarinet (Cl.), Bassoon (Bsn.), and Contrabassoon (Cb.).
- Brass:** Trumpet (Trp.), Trombone (Tbn.), and Tuba (Tuba).
- Strings:** Violin I (Vn. I), Violin II (Vn. II), Viola (Vla.), Violoncello (Vcl.), and Double Bass (Kb.).
- Percussion:** Snare Drum (Sdr.) and Bass Drum (Bsd.).

1
2
A

Handwritten musical score for a symphony orchestra. The score is arranged in systems with the following parts labeled on the left:

- Flute (Fl)
- Clarinet (Cl)
- II (Second Flute)
- Violin (Vn)
- Viola (Va)
- Celli (Cm)
- Contrabass (Cb)
- String Bass (B.D.)
- Piano (Pte)
- Violin I (Vn I)
- Violin Bass (V.B.)

Key features and annotations in the score include:

- Rehearsal mark **145** in a box.
- Dynamic markings: *and*, *mf*, *mp*, *crush tone*.
- Performance instructions: *No PPH*, *SCRATCH TONE*, *Somolace*.
- Handwritten notes: *(INHALE)* above several notes in the upper staves.
- Handwritten numbers **1**, **2**, and **7** on the right margin.

This is a handwritten musical score for a symphony orchestra and piano. The score is written on multiple staves and includes the following parts:

- Woodwinds:** Flute (Fl.), Clarinet (Cl.), Bassoon (Bsd), and Horns (Hr.).
- Strings:** Violin I (Vn I), Violin II (Vn II), Viola (Vla), Cello (Cel.), Double Bass (Kb), and Contrabass (Kb).
- Percussion:** Timpani (Tpt) and Bass Drum (Bsd).
- Piano:** Piano (P).

The score features various musical notations, including notes, rests, dynamics (e.g., *mp*, *p*), and articulation marks. A large watermark "INB noter" is visible across the center of the page. A red diagonal watermark reads "This music is copyright protected". A box containing the number "150" is located in the upper right section of the score. The bottom right corner contains the handwritten number "120".

120

This is a handwritten musical score for an orchestra and strings. The score is organized into several systems of staves. The top system consists of five staves, likely for woodwinds and brass. The second system includes staves for Flute (Fl), Clarinet (Cl), Oboe (Ob), Bassoon (Bsn), and Cello/Double Bass (Cv). The third system is for Percussion (Perc), with sub-staves for A-Tom Tom and Bsdv. The fourth system is for Piano (Pia). The fifth system is for Violins (Vln I and Vln II) and Viola (Vla). The sixth system is for Violoncello (Vcl) and Double Bass (K.B.). The score features complex rhythmic patterns, including triplets and sixteenth-note runs. There are various musical notations such as slurs, ties, and dynamic markings like 'mp' and 'p'. A large, semi-transparent watermark is visible across the center of the page, and a red diagonal watermark is also present. The page number '127' is written in the bottom right corner.

1
2
7

Key markings and annotations include:

- "BLOW THROUGH INSTRUMENT" is written above the Flute and Clarinet staves in the second system.
- Dynamic markings include *mp* (mezzo-piano) and *f* (forte).
- Articulation marks such as accents (^) and slurs are present throughout.
- A large watermark "IMB Noter" is visible across the center of the page.

1
2
8

- Flutes (Fl.)
- Oboes (Ob.)
- Clarinets (Cl.)
- 4 Horns (4 Horns)
- Trumpets (Tr.)
- Timpani (Timpani)
- Violins I (Vln I)
- Violins II (Vln II)
- Violas (Vla)
- Cellos (Vcl)
- Double Basses (D.B.)
- Piano (P)

The score includes various musical notations such as notes, rests, dynamics (e.g., *pp*, *p*, *sim*), and performance instructions. A rehearsal mark "160" is present in the piano part. A large watermark "EMBNoter" is overlaid on the score, with the text "This music is copyright protected" written diagonally across it. The word "CRUSH TONE" is written in the piano part. The word "night" is written at the end of the score. The score is numbered "129" in the bottom right corner.

129

165

This music is copyright protected

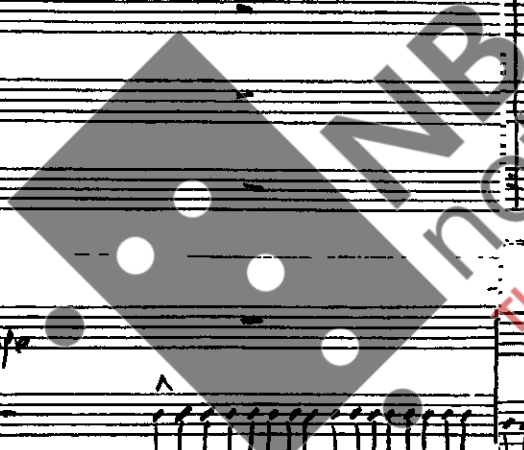

Handwritten markings on the right margin, including a vertical line and a large, stylized flourish.

Key markings and annotations include:

- Flute and Clarinet: p , \oplus , \ominus , IN CENTER
- Gong and Bass Drum: $sempre$, IN CENTER
- Piano: pp , IN CENTER , NON REM
- Double Bass: pp , NON REM , al niente

A large watermark "IMB notef" is visible across the center of the page, along with the text "This music is copyright protected".

Handwritten markings on the right margin, including a vertical line and the number "1".