

SONNETS TO SUNDRY NOTES OF MUSIC -

WILLIAM SHAKESPEARE

FROM THINGWIT/RS

Allegro Mod^{to} [] = 120

- Flutes (I, II)
- Oboe
- Klar. E^b
- Klar. B^b (I, II, III)
- Bass Klar.
- Fagott
- Altsax (I, II)
- Ten. Sax
- Bar. Sax
- Korn. B^b (I, II, III)
- Trpts.
- Horn. F (I, II, III, IV)
- Tromb. (I, II, III)
- Baryton
- Tuba
- Timpani (C, D, B, G)
- Transp. Perc.
- Alf.
- Ten.
- Bar.
- Tripts. (I, II, III, IV)
- Trbnr. (I, II, III, IV)
- Git.
- El. pno
- Key Board
- Bass
- Dr. sets.
- Kor.

The score includes various musical notations such as notes, rests, dynamics (e.g., *sim.*, *f*), and articulation marks. A large watermark "IMB Noter" is visible across the center of the page, along with the text "This music is copyright protected".

DA-BA-DA DA-BA-DA — DA-BA DA-BA-DA DA-BA-DA — DA-BA DAH!

DA-BA-DA DA-BA-DA — DA-BA DA-BA-DA

III In tempo

115

Flutes
 Obo
 Klar. E
 Klar. B \flat
 Bass Klar.
 Fagott
 Altsax
 Ten.-sax
 Bar.-sax
 Korn. B \flat
 Trpts.
 Horn F
 Trbns.
 Bazyon
 Tubas
 Perc.
 Sopr.
 { Alt.
 Ten.
 Bar.
 Trips
 Trbas.
 Git.
 Key Board
 Bass
 Dr. seb.
 Kor.

DA-DA-DA DA-BA-DA - DA-BA DAH! 11

115

Flutes

Oboe

Kor. E

Klar. B

Bass Klar.

Fagott

Altsax

Ten. sax

Bar. sax

Korn. B

Trpts.

Horn F

Tibns.

BARITON

Tubas

Perc.

Str. { Aft. Ten. Bar.

Trpts.

Trbur.

Git.

Key Board

Bass

Dr. set.

Kor.

- Flutes
- Oboe
- Klar. E \flat
- Klar. B \flat
- Bass Klar.
- Fagott
- Alt sax
- Ten. sax
- Bar. sax
- Korn. B \flat
- Trpts.
- Horn I & II
- Tromb.
- BASSTROM.
- Tubas
- Perc.
- Chorus (Kor.)

The score includes various musical notations such as notes, rests, dynamics (e.g., *ff*), and articulation marks. A large watermark "AND NOTER" is visible across the center of the page, along with the text "This music is copyright protected".

(A) ————— DA-BAP! DA-BA DA-BAP! DA-BA DAH ————— DA-BAP! DA-BA DA-BAP! DA-BA

36

Handwritten musical score for a symphony orchestra. The score is divided into two systems, labeled '1.' and '2.' at the top. The instruments listed on the left include:

- Flutes
- Oboe
- Kor. E
- Klar. B \flat
- Bass Klar.
- Fagott
- Altsax
- Ten. Sax
- Bar. Sax
- Korn. B \flat
- Trpts.
- Horn F
- Tibns.
- Baryton
- Tubas
- Perc.
- Str. (Violins, Violas, Cellos, Double Basses) - labeled 'Aft.', 'Ten.', 'Bar.'
- Trips.
- Trbur.
- Git.
- Key Board
- Bass
- Dr. seb.
- Kor.

The score contains various musical notations such as notes, rests, dynamics (e.g., *mf*, *mp*, *sf*), and articulation marks. There are also handwritten annotations and corrections, including a circled '36' at the top right, a circled 'MUTED' in the Horn F part, and a circled '36' at the bottom center. A large watermark 'IMB noter' is visible across the middle of the page.

36

Handwritten musical score for a symphony orchestra. The score is divided into two systems. The first system includes:

- Flutes
- Oboe
- Klar. E♭
- Klar. B♭
- Bass Klar.
- Fagott
- Altsax
- Ten. sax
- Bar. sax
- Korn. B♭
- Trpts.
- Horn I/II
- Tromb.
- BASSTROM
- Tubas
- Perc.

The second system includes:

- Sup. { Alt., Ten., Bar. }
- Tripts
- Trbar.
- Git.
- Key Board
- Bass
- Dr. set.
- Kor.

The score contains various musical notations including notes, rests, dynamics (e.g., *mf*), and articulation marks. A large watermark "ANB notef" is visible across the center of the page, along with a red diagonal stamp that reads "This music is copyright protected".

Flutes

Oboe

Klar. E

Klar. B \flat

Bass Klar.

Fagott

Altsax

Ten. sax

Bar. sax

Korn. B \flat

Trpts.

Horn. F

Tibns.

Baryton

Tubas

Perc.

Sop. { Alt.
Ten.
Bar.

Tripts.

Trbnr.

Git.

Key Board

Bass

Dr. set.

Kor.

Flutes

Obo

Klar. E

Klar. B \flat

Bass Klar.

Fagott

Altsax

Ten. sax

Bar. sax

Korn. B \flat

Trpts.

Horn F

Tbns.

Bazyon

Tuba

Perc.

Sup. { Alt.
Ten.
Bar.

Tripts

Trbar.

Git.

Key Board

Bass

Dr. set.

Kor.

Flutes

Obo

Klar. E \flat

Klar. B \flat

Bass Klar.

Fagott

Altsax

Ten. sax

Bar. sax

Korn. B \flat

Trpts.

Horn. F

Tbrns.

BARITON

Tubas

Perc.

SWR. { Alt.
Ten.
Bar.

Trpts

Tbrns.

Git.

Key Board

Bass

Dr. seb.

Kor.

Listesso to [1. =]

Flutes
 Obo
 Clar. E
 Klar. B \flat
 Bass Clar.
 Fagott
 Altsax
 Ten. sax
 Bar. sax
 Korn. B \flat
 Trpts.
 Horn F
 Tibrs.
 Baryton
 Tubas
 Perc.
 Glock!

76

(2x only)

HARMON MUTE
 WIEU PINNE

(2x only)

(2x only)

Sopr.
 Alt.
 Ten.
 Bar.
 Tripts.
 Trbar.
 Git.
 Key Board
 Bass
 Dr. set.
 Kor.

DA-SAP! PA-SA DAH

76

DA-SA DA-SA-DA x DA DA SA SA DA SA-DA DA SA-DAH!

Key Board chords:
 F#4/5 G#5 A#5 B#5 H5 C#5
 C#5 D#5 E#5 F#5 G#5
 C#5 D#5 C#5 B#5 H5 C#5 C#5
 C#5
 F#5 G#5 F#5 E#5

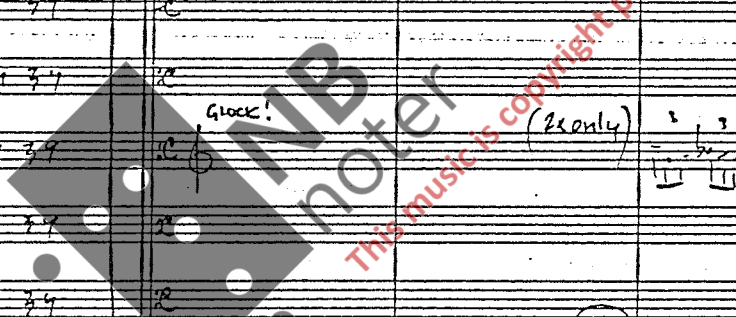

Flutes

Obo

Klar. E \flat

Klar. B \flat

Bass Klar.

Fagott

Altsax

Ten. sax

Bar. sax

Korn. B \flat

Trpts.

Horn F

Tibns.

BAZTON

Tubas

Perc.

Sopr.

Alto

Ten.

Bar.

Tripts.

Tibns.

Git.

Key Board

Bass

Dr. set.

Kor.

1.

2.

Col chords solo a 110.

A13 C13

C13 E13 A13 D \flat 13.5 C13 E \flat 13

C13 H13 B \flat 13 A7 \flat 9

Dm \flat 9 G7 \flat 9

Watermark: NBNB noter This music is copyright protected

Spill 3x

90

3xonly

3xonly

3xonly

Spill 3x

Glack. (3xonly)

SERPENTENHORNEN VON PIAUPE

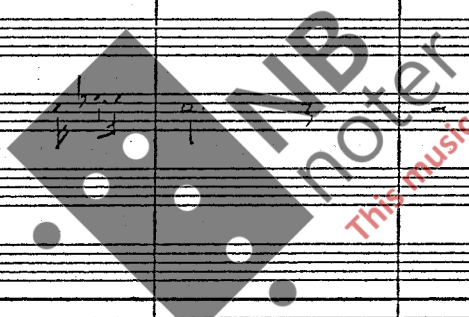

Flutes

Obo

Klar. E

Klar. B

Bass Klar.

Fagott

Altsax

Ten. sax

Bar. sax

Korn. B

Trpts.

Horn F

Tivas.

Bazou

Tubas

Perc.

SW. {

Alt. Fis Bb9,5 A13 Bb13

Ten.

Bar. (2xonly) 3 3 4 (3xonly) mp

Tripts. mp

Trbas. mp

Git. A13 Bb9,5 C13 D13 C13 F#13 F13 F#13 F13 Db13 C13 H13

Key Board

Bass led Chaos

Dr. set.

Kor.

90 Spill 3x

Flutes

Obo

Klar. E \flat

Klar. B \flat

Bass Klar.

Fagott

Altsax

Ten. sax

Bar. sax

Korn. B \flat

Trpts.

Horn F

Tbns.

BARITON

Tubas

Perc.

sw. {

Alt.

Ten.

Bar.

Tripts

Trbar.

Git.

Key Board

Bass

Dr. set.

Kor.

Chords: G \flat , F \sharp 7/5, Hm9, E7 \sharp 9, A13, C13, F13, B \flat 13, F \sharp , G \flat , B \flat 7, B \flat 9, B \flat 13, C13, D \flat 13, C13

Key Board: Solo ad lib.

Flutes

Obo

Klar. E \flat

Klar. B \flat

Bass Klar.

Fagott

Altsax

Ten. Sax

Bar. Sax

Korn. B \flat

Tripts.

Horn: F

Tibns.

BAZYNOW

Tubas

Perc.

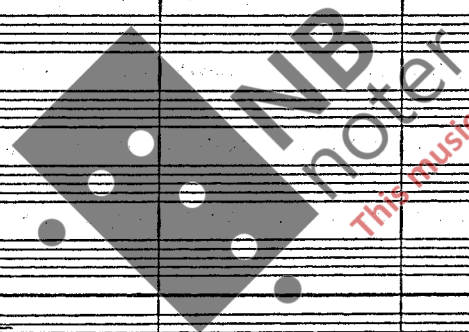

This music is copyright protected

sol. { Art.
Ten.
Bar.

Tripts

Trbur.

Git.

Key Board

Bass

Dr. set.

Kor.

(separately) C13 H13 8 \flat 13 A \sharp 13 Dm \flat G12 \times 9 C13 E \flat 13
Sol. Chords

C13 G \flat 13 F13 F13

Sol. Chords

x x x x
r r r r

114 Spill 3x

Flutes
Obo
Klar. E \flat
Klar. B \flat
Bass Klar.
Fagott
Altsax
Ten. sax
Bar. sax
Korn. B \flat
Tpts.
Horn F
Ttrns.
Baz. (Tow)
Tubas
Perc.

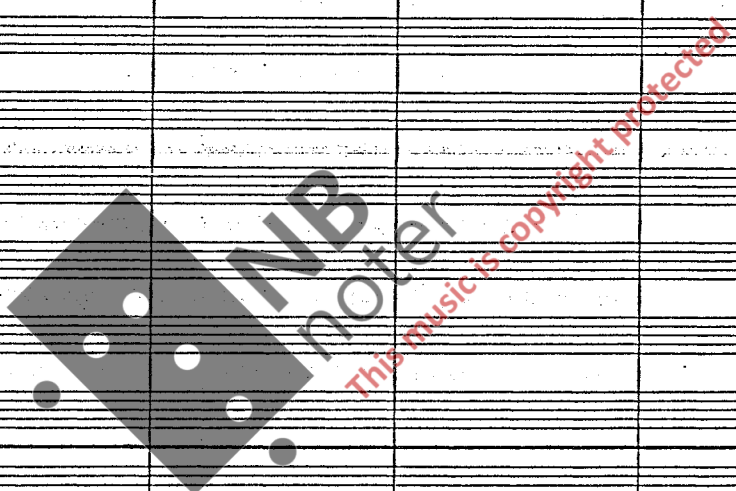

Spill 3x

str. { Alt.
Ten.
Bar.
Tripts
Trbar.
Git.
Key Board
Bass
Dr. seb.
Kor.

114 Spill 3x

Flutes

Obo

Klar. E \flat

Klar. B \flat

Bass Klar.

Fagott

Altsax

Ten. sax

Bar. sax

Korn. B \flat

Trpts.

Horn F

Tibns.

Bazyon

Tubns

Perc.

SWR. { Alt.
Ten.
Bar.

Tripts.

Tiber.

Git.

Key Board

Bass

Dr. set.

Kor.

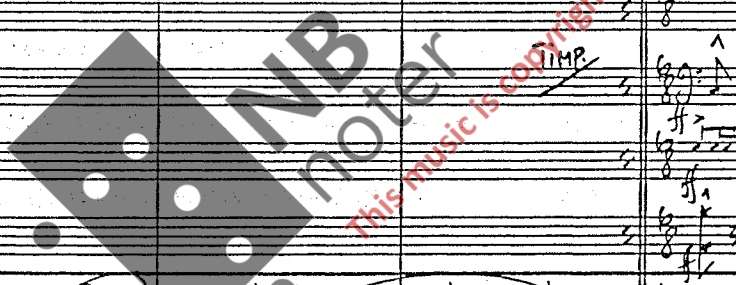

TIL HARMON MUTE
UTEN PINNIG

Flutes

Obo

Klar. E

Klar. B

Bass Klar.

Fagott

Altsax

Ten. sax

Bar. sax

Korn. B

Trpts.

Horn. F

Tibns.

BAZON

Tubns

Perc.

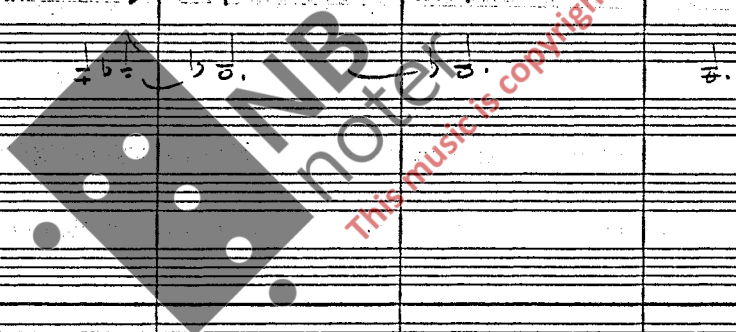

Sop. { Alt. Ten. Bar. }

Tripts

Trbur.

Git.

Key Board

Bass

Dr. seb.

Kor.

Chords: C7+9, D7+9, C7+9, F13

Labels: Cat. opt, Col. Bass

18.

[SLOWLY] [♩ = ca. 60]

142

Flutes

Oboe

Klar. E

Klar. B

Bass Klar.

Fagott

Altsax

Ten. sax

Bar. sax

Korn. B

Trpts.

Horn F

Tibns.

BASSTON

Tubas

Perc.

mf... molto...

mf... molto...

mf... molto...

SWR. {

Alt.

Ten.

Bar.

Tripts.

Trbar.

Git.

Key Board

Bass

Dr. set.

Kor.

HARMON MUTE

mf... molto...

F#13 C#9 x Gm11 C13

F#m9 B91325 F#m9 V

B91325 F#m9 V

C. det. Bars

Cym. Top

Flutes
Obo
Klar. E \flat
Klar. B \flat
Bass Klar.
Fagott
Altsax
Ten. sax
Bar. sax
Korn. B \flat
Tpts.
Horn F
Tbns.
BARITON
Tuba
Perc.

Sopr.
Alto
Tenor
Bass

Tpts.
Tuba

Gitar.
Key Board
Bass
Dr. set.

Kor.

1. LIVE WITH ME - AND BE MY LOVE - AND WE WILL ALL THE PLEASURES PROVE - THAT HILLS AND VALLEYS DALES AND FIELDS, AND ALL THE CRAG-GY

2. THERE WILL WE SIT UPON THE ROCKS - AND SEE THE SHEPHERD FEED THE FLOCK - BY SHALLOW RIVERS BY WHOSE FALLS, MEL-ODIOUS BIRDS SING

1. 2.

Flutes

Obo

Kor. E

Klar. B

Bass Klar.

Fagott

Altsax

Ten. sax

Bar. sax

Korn. B

Tripts.

Horn. F

Tibns.

Baryton

Tubas

Perc.

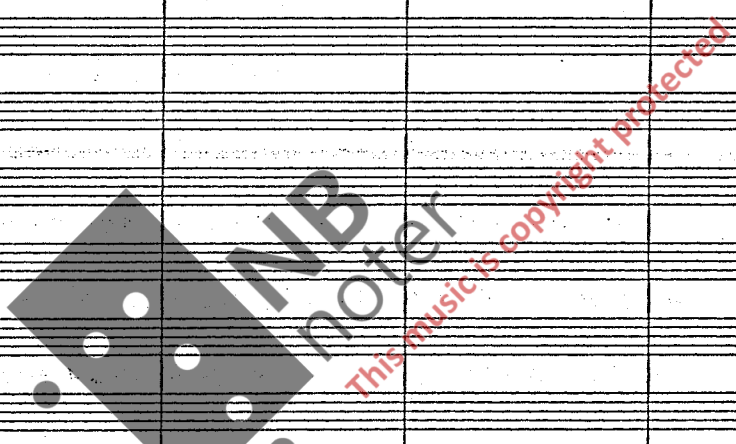

Sup.

Art.

Ten.

Bar.

Tripts.

Trbur.

Git.

Key Board

Bass

Dr. seb.

Kor.

Elm⁹ C¹³ Elm⁹ Elm⁹ E⁹ Ab^{mai} A 3^{tr} Ab 6 Ab^{mai} A G^{ma} C¹³ Elm⁹ B⁹ 13 2 5

SOFT MALLETS

MOUNTAINS YIELD MADI GALS THREE WILJ HALC THREE A BED OF WITHA THOUSAND TRAFANT POSIES, A CAP OF FIGUREE ANDA KIBBLE EH - BEIDER'S ALL WITH LEAVES OF KIBBLE

•Sünonov Nr. 17 - 36 zeilig

155

159

A

1161

Flutes

Oboe

Klar. E

Klar. B \flat

Bass Klar.

Fagott

Altsax

Ten. sax

Bar. sax

Korn. B \flat

Trpts.

Horn F

Tbns.

BASSTON

Tubas

Perc.

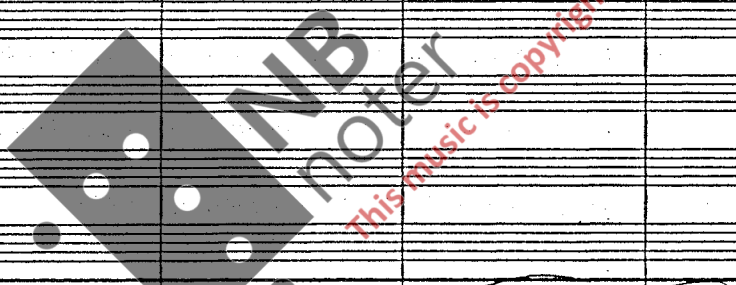

Sop. { Alt.
 Ten.
 Bar. }

Tripts.

Tbnr.

Git.

Key Board

Bass

Dr. set.

Kor.

BELT OF STRAW AND IVY BUDS WITH CORAL CLASPS AND AMBER STU - DS AND IF THESE TREASURES MAY THEE MOVE, THEN LIVE WITH ME AND BE MY LOVE

Flutes

Oboe

Klar. E

Klar. B \flat

Bass Klar.

Fagott

Altsax

Ten. sax

Bar. sax

Korn. B \flat

Trpts.

Horn F

Tromb.

Baryton

Tuba

Perc.

Sup. { Alt. Ten. Bar. }

Tripts

Tromb.

Git. *Cont. Pmo*

El. *comp. Solo ad lib.*

Key Board

Bass *Cont. Clm. comp. ad lib. (Lobst!)*

Dr. seb.

Kor.

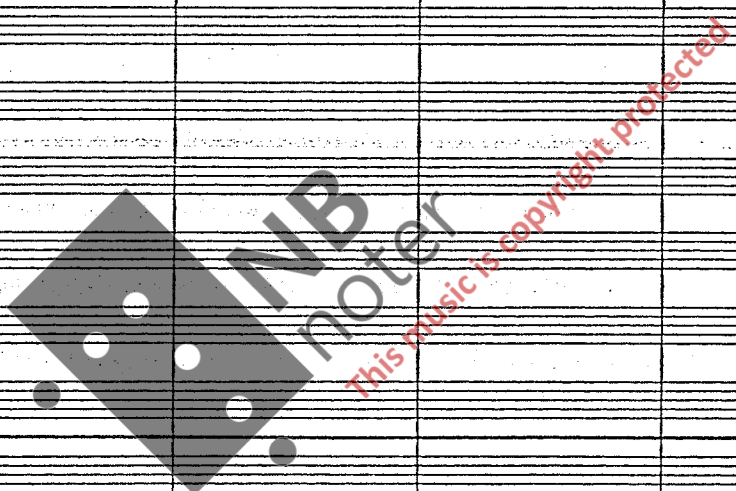

177

23.

Flutes

Obo

Klar. E

Klar. B \flat

Bass Klar.

Fagott

Altsax

Ten. sax

Bar. sax

Korn. B \flat

Trpts.

Horn F

Troms.

Bazyon

Tubas

Perc.

sw. { Alt.
Ten.
Bar.

Trpts

Trbur.

Git.

Key Board

Bass

Dr. set.

Kor.

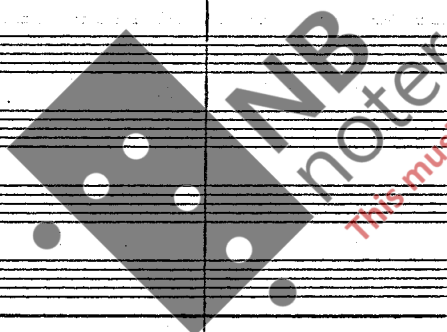

This music is copyright protected

177

ou - A - ou

ou - A - ou

ou

ou

Flutes

Obo

Klar. E

Klar. B \flat

Bass Klar.

Fagott

Altsax

Ten. sax

Bar. sax

Korn. B \flat

Trpts.

Horn F

Tibns.

Bazylon

Tubas

Perc.

SWR.

Alt.

Ten.

Bar.

Tipts

Trbars.

Git.

Key Board

Bass

Dr. seb.

Kor.

THERE WILL BE THREE A BED OF RUES WITH A THOUSAND FRAGRANT POSIES, A CAP OF FLOWERS AND A KITTLE EM-BROIDERD ALL WITH LEAVES OF MIRTLE

A BELT OF STEAD AND IVY BUDS WITH

Flutes

Obo

Klar. E^b

Klar. B^b

Bass Klar.

Fagott

Altsax

Ten. sax

Bar. sax

Korn. B^b

Trpts.

Horn F

Tibns.

BASSTON

Tubas

Perc.

DA. CAPO

al \oplus

al \oplus

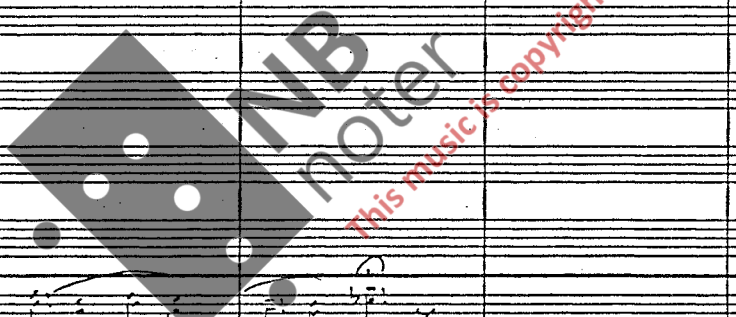

Sopr. { Alt. Ten. Bar. }

Tripts.

Trbrs.

Git.

Key Board

Bass

Dr. seb.

Kor.

COAL CLASS ANDAMBER STU - DS AND IF THESE REASURES MAY THEE MOVE, THEN LIVE WITH ME AND BE MY LOVE

