

Håkon Thelin

Spektralkompass 2

Two Sine Tones and Two Double Basses

Hammer-on Multiphonics, Volume Automation

2022

Supported by Arts Council Norway and TONO

Spektralkompass 2

Two Sine Tones and Two Double Bases - Hammer-on Multiphonics, Volume Automation

Håkon Thelin 2022

♩=60

147.50 Hz

Repeat 7x

Logarithmic Sine Tone Glissando

96 bars

295 Hz

Repeat 7x

Sine Tone 1

Sine Tone 2

0.00-0.31'

0.32 - 6.45'

6.46' - 7.17'

147.50 Hz

73,75 Hz

move bow freely between SP and ST
Il sempre

Sempre legato
Multiphonic on harmonic where possible

Contrabass 1

Contrabass 2

Rather loud and intense dynamic

See appendix for volume rhythm/automatisation

+ indicates a heavy/distinct left-hand hammer-on pizzicato. The finger pressure is released immediately to a harmonic (light finger pressure on the string), creating a whirlwind of overtones and multiphonic effects with the help of a continuously moving bow.

Spektralkompass 2

Volume Rhythm/Automatisation: Random Geographic Coordinates

Indian Ocean
Latitude: -10.12378, Longitude: 97.60870

South Pacific Ocean
Latitude: -34.85368,
Longitude: 178.33872

Yeo Lake Nature Reserve, Neale WA 6440, Australia
Latitude: -27.95812, Longitude: 124.58641

South Atlantic Ocean
Latitude: -43.07756,
Longitude: -0.34644

22

27

33

Aldanskiy Ulus, Sakha Republic, Russia
Latitude: 58.26474, Longitude: 125.51159

38

Chukchi Sea
Latitude: 69.00972, Longitude: 165.30547

44

Latitude: 47.67395, Longitude: -59.62349

စိန့်-လောရင့် ပင်လယ်ကွေ့, Canada

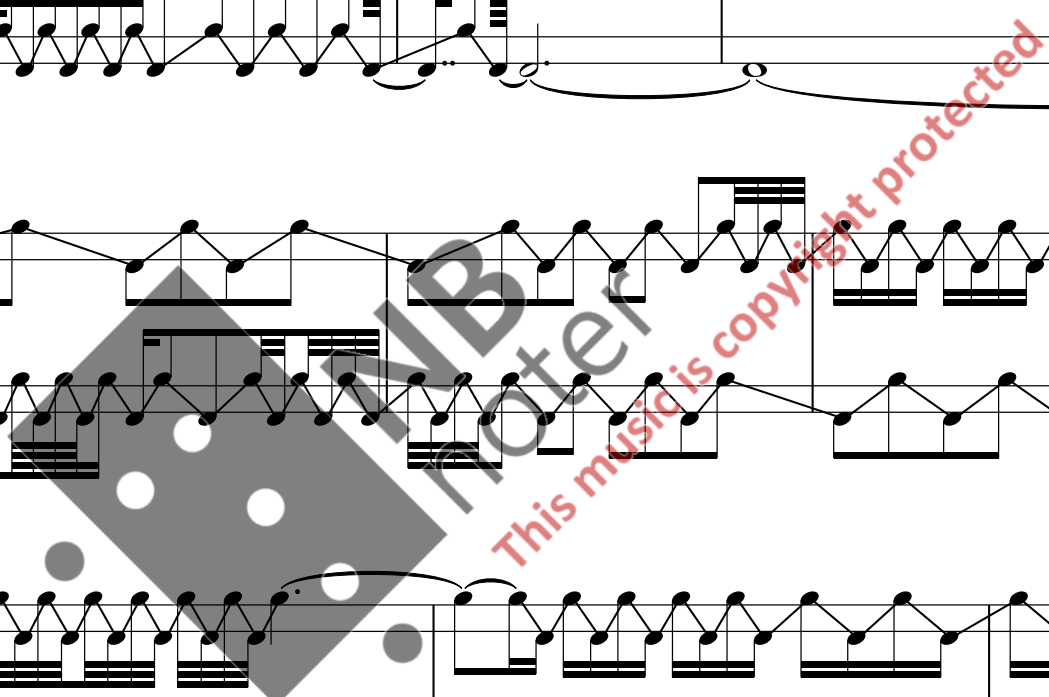

South Pacific Ocean
Latitude: -23.32036, Longitude: -171.42845

47

North Pacific Ocean
Latitude: 6.74628, Longitude: -98.47738

52

South Pacific Ocean
Latitude: -59.07283,
Longitude: -115.60723

57

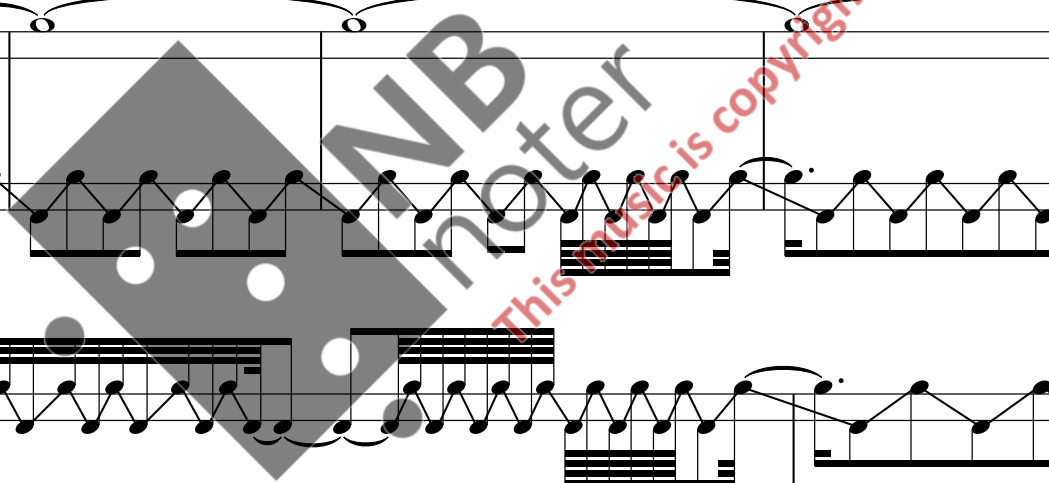

63

North Pacific Ocean
Latitude: 14.17737, Longitude: 148.40368

67

73

North Atlantic Ocean
Latitude: 13.17325, Longitude: -20.47723

78

Kalambani Bk., Maharashtra 415621, India
Latitude: 17.76847, Longitude: 73.41600

82

North Pacific Ocean
Latitude: 56.26097
Longitude: -152.23817

87

South Pacific Ocean
Latitude: -37.91048, Longitude: -134.06470

90

Antarctic Ice shield, Antarctica
Latitude: -73.46032, Longitude: 136.77214

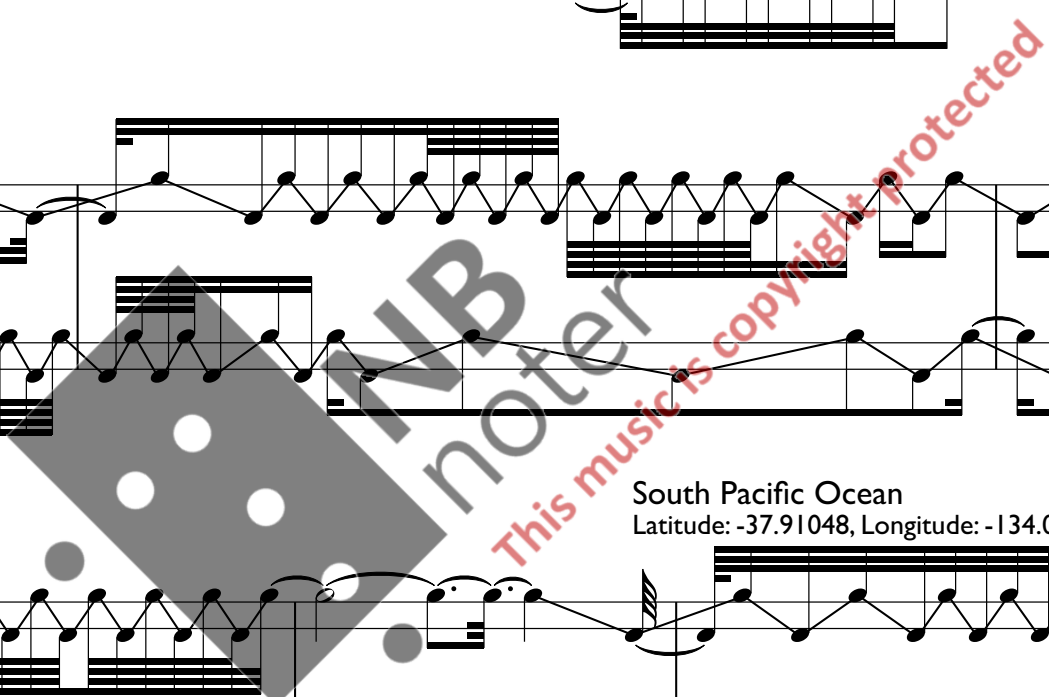

Achit Lake, Mongolia 5
Latitude: 49.56400
Longitude: 90.68485

94

99

104

