

"Skulpturlandskap Nordland -

en musikalsk dialog"

av

Kari Beate Tandberg og Karsten Brustad

Bestilt av Vefsn-ensemblet - distriktsmusikerne i Mosjøen

Med støtte fra Komponistenes Vederlagsfond, TONO og Norsk Kulturråd

Layout og foto : Kari Beate Tandberg og Karsten Brustad

"Skulpturlandskap Nordland - en musikalsk dialog"

Kari Beate Tandberg :

1. "Tre Eldar I"

11. "Syv magiske punkt"

4. "Øye i stein"

12. "Steinhuset"

6. "Søyle"
trompet-stemmen

15. "Perforeringer"

8. "Hode"
del II

Duration 27:05

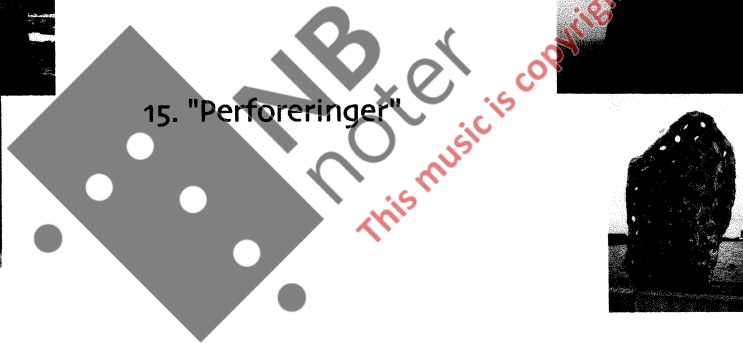

Kari Beate Tandberg:

"Skulpturlandskap Nordland - en musikalsk dialog"

1. "Tre Eldar I"

for

fløyte, klarinett, horn, trompet, tuba, piano, fiolin og cello

Durata : ca. 4:00

NB
noter

This music is copyright protected

Start CD
Fløyte

Fløyte

Klar. (Bb)

Trompet (Bb)

Horn (F)

Tuba

Piano

Fiolin

Cello

♩=132
CD: ca. 20", (fades ut under de neste taktene)

♩=132
CD: ca. 20", (fades ut under de neste taktene)

♩=132
CD: ca. 20", (fades ut under de neste taktene)

♩=132
CD: ca. 20", (fades ut under de neste taktene)

♩=132
CD: ca. 20", (fades ut under de neste taktene)

♩=132
CD: ca. 20", (fades ut under de neste taktene)

♩=132
CD: ca. 20", (fades ut under de neste taktene)

♩=132
CD: ca. 20", (fades ut under de neste taktene)

mp *f* *simile* *mp* *mp* *f* *mp*

f *mp*

6

Fl

Kl

Trp

Hrn

Tba

Pno

Vln

Vlc

mp *f* *mp* *f*

mf *f* *p* *f*

f *mf* *f*

-2-

Fl

Kl

Trp

Hrn

Tba

Pno

Vln

Vlc

11

gliss with fingertip on string between the nail and the damper

simile

f (play ordinary on given key)

f

mf

col legno (*f*)

col legno (*f*)

col legno

mp

f

mf

f

This music is copyright protected

Fl **A**
 Kl **A**
 Trp **A**
 Hrn **A**
 Tba **A**
 Pno **A**
 Vln **A**
 Vlc **A**

Fl: *f*
 Kl: *f*
 Trp: *f*, *f*, *f*, *f*, *f*, *f*
 Hrn: *f*, *f*, *f*, *f*, *f*
 Tba: *f*, *mp*, *f*, *mf*
 Pno: *(f)*, *simile*
 Vln: *(f)*, *f*, *(f)*, *(f)*
 Vlc: *f*, *(f)*, *f*, *f*

con sord. STRAIGHT
f *p* *f*
f
f
gradually twds.

ord.
ord.
ord.
col legno
col legno
col legno
N

21

Fl *mf* *f* *flz.* *fp* *bend*

Kl *mf* *f*

Trp *senza sord.* *mf* *f* *mf*

Hrn *mf* *f* *f* *mf* *f*

Tba *mp* *p* *mf* *mp* *f* *p*

Pno *mf* *f* *mf* *f*

Vln *col legno* *col legno* *play on bridge* *mf*

Vlc *S.P.* *simile* *gradually twds.* *(f)* *ord.* *play on bridge* *f* *mf*

39

Fl *fp* 6 *mf* 6 *f* 6

Kl *fp* 5 *fp* *f* 5 *sfz* 3 7

Trp *fp* *mf* 3 *mp*

Hrn *fp* 3 *mf* *f*

Tba *f* *mf* *f* 3 *sfz*

Pno *mf* *f* *sfz* *sfz*

Vln *fp* *mf* *f* gliss et trem.

Vlc *f* *mf* 3 *f* 9. *sfz*

13

51

bend

Fl

Kl

Trp

Hrn

Tba

Pno

Vln

Vlc

mp

mf

nonlegato

5

6

mf

f

sfz

mp

7

mf

mp

mf

mp

mf

mp

54

Fl

Kl

Trp

Hrn

Tba

Pno

Vln

Vlc

f *p* *mp* *mf* *nonlegato* *mf* *pp* *mf* *mp* *mf* *mf* *pp* *mf* *mp* *mf*

6 6 3 5 3 6

58

Fl *mf* *mf* *rit.*

Kl *p* *mp* *mf* *rit.*

Trp *rit.*

Hrn *p* *rit.*

Tba *mf* *p* *rit.*

Pno *mf* *mp* *mf* *rit.*

Vln *mf* *mp* *rit.*

Vlc *rit.*

6 *nonlegato* *3*

mf *mp* *mf* *mf* *mf*

1.v. *1.v.*

rit. *rit.* *rit.* *rit.*

6 *6* *6*

C *C* *C* *C* *C* *C* *C* *C*

Flute (Fl): *f* (flz.), *p*

Clarinet (Cl): *f*, *mp*, *p*, *mp*, *mf*

Trumpet (Trp): *p*, *f*, *mp*, *p*, *mf*, *f*, *mp*, *mf*, *f* (nonlegato)

Horn (Hrn): *mf*, *p*, *mp*, *mf*

Trombone (Tba): *mp*, *mf*

Violin (Vln): *f* (col legno), *mp* (ord.)

Viola (Vlc): *mf*, *mp*, *f* (col legno), *ff* (ord.), *mp*

65

Fl

Kl

Trp

Hrn

Tba

Pno

Vln

Vlc

mf

f

mp

p

pp

pp

p

pp

p

mp

f

mp

p

pp

p

mp

f

col legno

f

col legno

f

5

6

This music is copyright protected

69

Fl

Kl

Trp

Hrn

Tba

Pno

Vln

Vlc

f *ff* *f* *mf* *f* *mf* *mp*

f p *mf* *f* *mf* *f sub mp*

f p *mp* *f p* *mf* *f*

mp *mf* *f* *mp*

f p *mp* *mf* *p*

f p *mp* *mf* *f* *f*

mf *mf* *f* *mf*

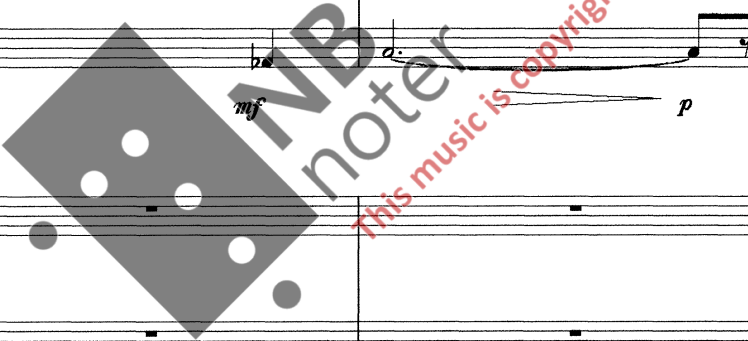

73

Fl *mf* repeat as fast as possible

Kl *mf*

Trp *mf* E

Hrn *mf* *f* E

Tba *mf*

Pno *mf* repeat as fast as possible E l.v.

Vln *f* *f* *mf* E

Vlc

This music is copyright protected

NB
noter

Fl *f* repeat as fast as possible *f*
Kl *f* repeat as fast as possible *mf* rep. as fast as poss. *f* repeat as fast as possible *simile*
Trp *f* repeat as fast as possible *diminuendo* *f* *f*
Hrn *f* repeat as fast as possible *mf* *f* rep. as fast as poss. *mf* simile
Tba *mf* repeat as fast as possible
Pno *f* repeat as fast as possible *mf* repeat as fast as possible *simile*
Vln *col legno* *arco sul pont.* *ord.* *mf* *f* *(f)* *col legno* *(f)*
Vlc *col legno* *(f)* *f p* *f* *mf* *ord.* *5* *6* *col legno* *ord.* *f p*

81

Fl
rep. as fast as poss. *ff* simile
mf repeat as fast as possible
f simile
ff

Kl
ff
mf repeat as fast as possible simile
ff repeat as fast as possible
diminuendo

Trp
rep. as fast as poss. *mf* simile
f *mf*
f
ff

Hrn
mf rep. as fast as poss.
ff rep. as fast as poss.

Tba
f
mf repeat as fast as possible
rep. as fast as poss.
rep. as fast as poss.

Pno
f
mf rep. as fast as poss.
f
ff rep. as fast as poss.

Vln
f
ff

Vlc
mf *f*
f
ff

-20-

85

Fl

diminuendo

p

Kl

p

Trp

diminuendo

p

Hrn

diminuendo

p

Tba

poco a poco diminuendo

Pno

diminuendo

Vln

diminuendo

p

Vlc

diminuendo

p

21-

88

Fl

Kl

Trp

Hrn

Tba

Pno

Vln

Vlc

air-tone + flz.

mp

p

diminuendo

pp

col legno

(f)

col legno

(f)

NB noter

This music is copyright protected

Kari Beate Tandberg:
"Skulpturlandskap Nordland -
en musikalsk dialog"

4. "Øye i stein"

for

fløyte, klarinett/bassklarinet, horn, trompet, tuba, piano, fiolin og cello

Durata : ca. 3:30

NB
noter

This music is copyright protected

Piccolo

Bassklar. (Bb)

Trompet (Bb)

Horn (F)

Tuba

Piano

Fiolin

Cello

f *ff* *p*

smorzando
start SLOW

gradually towards

FAST

f

Inside piano beat on strings with palm of hand

ffz *l.v.*

keep pedal down as far as resonance exist

vibrato
start SLOW and wide

gradually towards

FAST and narrow

f

6

Picc.

Bs-kl

ord.

p

fp

sfz

quasi vibrato
FAST

Trp

Hrn

Tba

Pno

Inside piano scrape with fingernail along freely chosen deep strings

3

ped.

keep pedal down as far as resonance exist

Vln

Vlc

SLOW

p

fp

molto

sfz

S.P.

Picc.

Bs-kl

Trp

Hrn

Tba

Pno

Vln

Vlc

11

SLOW *ord.*

mp *mf* *mp* *fp*

f *pp*

8va

3

L.v. 3

L.v. 3

N SLOW *ord.*

3

mp *mf* *mp* *fp*

16

Picc.

Bs-kl

mf < f p

f

p

Trp

Hrn

f p

ff

Tba

f p

Pno

Inside piano beat on strings with palm of hand

sfz

L.v.

f

5

sfz

L.v.

5

L.v.

5

L.v.

Vln

p

mf

sfz

Vlc

tr

mf < f p

f

tr

21

Picc. *f* < *sfz* *tr* rit *a tempo* *f*

Bs-kl *a tempo* *ffp*

Trp *a tempo*

Hrn *a tempo* *p* *tr* *mf p* *ord.* *mf*

Tba *a tempo* *p* *mf* *p*

Pno *mf* *sfz* *rit* *Inside piano* *a tempo* *sub ff* *f* *8va* *L.v.*

Vln *tr* *play behind bridge* *rit.* *col legno sul E* *a tempo* *sfz* *sfz* *f*

Vlc *a tempo* *ffp*

A

This music is copyright protected

Picc. *fp* *ff* *tr*
 Bs-kl *ff* *mf* *pesante* *smorzando SLOW* *f* *FAST*
 Trp *ff* *mf* *pesante* *start SLOW* *FAST* *SLOW*
 Hrn *mf* *ff* *ff* *mf* *f*
 Tba *mf* *ff* *ff* *mf* *tr*
 Pno *l.v.* *Inside piano* *l.v.* *keep pedal down as far as resonance exist*
 Vln *fp* *ff* *N* *S.P.* *quasi vibrato start SLOW (tr)* *FAST*
 Vlc *mf* *f*

31

Picc. *flz.*
mp *mf* *p* *mp* *mf* *sfz* *tr*

Bs-kl *SLOW* *ord.*
mp *p*

Trp *con sord. HARMON with stem*
p

Hrn *mp* *p*

Tba *mp* *p*

Pno *mp* *mf* *mf* *f*
8va *l.v.* *l.v.* *l.v.* *l.v.*
3 *3* *3*
Red. *Inside piano*
gliss with fingernail across several strings in freely chosen area

Vln *start MEDIUM towards FAST*
tr *p* *mf* *mp* *mf* *sfz* *tr*

Vlc *(senza trem.)*
mp *mf* *p*

This music is copyright protected

Picc. *sub mp* *f* *mf* *f* *tr*

Bs-kl *f*

Trp *senza sord.* *mf* *f* *tr*

Hrn *mp* *mf* *f*

Tba *mp* *mf* *f*

Pno *mf* *f* *mf* *f* *tr*

Vln *sub mp* *f* *mf* *f* *tr*

Vlc *mp* *mf* *f* *quasi vibrato*

39 **B**

Picc. *f* *ff* *mf* *tr*

Bs-kl *ben f* *ff* *mp*

Trp *ben f* *ff* *mp*

Hrn *ben f* *ff* *mp* *tr*

Tba *ben f* *ff* *mp*

Pno *f* *ff* *mf* *8va* *L.v.* *tr* *5*

Vln *f* *ff* *mf* *tr* *5*

Vlc *f* *ff*

MB noter
This music is copyright protected

43

Picc. *mp* *p*

Bs-kl *p* *mp*

Trp *mp* *p*

Hrn *mp* *sub f* *mp*

Tba *sub f* *mp*

Pno

8va *tr* *L.v.* *3* *L.v.* *Inside piano* *gliss in freely chosen area* *L.v.* *mf*

tr *L.v.* *3* *L.v.* *Inside piano* *sfz* *L.v.*

Vln *gliss et trem.* *3* *mf*

Vlc *ord.* *p* *mp* *p*

This music is copyright protected

NB
noter

48

Picc. *tr* *fp* *f* *sfz* *ffmf* *sub ff* *f* **C**

Bs-kl *ffmf* *sub ff* *f* **C**

Trp *fp* *f* *ffmf* *sub ff* *f* **C**

Hrn *tr* *mf* *fp* *f* *ffmf* *sub ff* *f* **C**

Tba *mf* *fp* *f* *ffmf* *sub ff* *f* **C**

Pno *gliss. f.nail across strings* *f* *sfz* *ff* *sub ff* **C**

Vln *tr et gliss* *fp* *sfz* *ffmf* *sub ff* *f* **C**

Vlc *f* *ff* *f* **C**

53

Picc. *mp* *mf*

Bs-kl *mp* *mf*

Trp *mp* *mf*

Hrn *mp* *mf*

Tba *mp* *mf*

Pno *mp* *mf*

Vln *mp* *mf*

Vlc *mp* *mf*

simile

tr

Red.

58

Picc. *f* *legato* $\text{♩} = 84$ *p*

Bs-kl *f* *legato* $\text{♩} = 84$ *p*

Trp *f* *simile* *p* $\text{♩} = 84$

Hrn *f* *simile* *p* $\text{♩} = 84$

Tba *f* *simile* *p* $\text{♩} = 84$

Pno *simile* *tr.* $\text{♩} = 84$ *l.v.*
simile *tr.* $\text{♩} = 84$ *l.v.*
ped. keep pedal down as far as resonance exist →

Vln *f* *tenuto* $\text{♩} = 84$ *mp*

Vlc *f* *tenuto* $\text{♩} = 84$ *mp*

63

Picc. *tr* *pp* $\text{♩} = 112$

Bs-kl *tr* *pp* $\text{♩} = 112$

Trp *pp* $\text{♩} = 112$

Hrn *pp*

Tba *pp*

Pno *p* *pp* $\text{♩} = 112$ 8^{va}

Vln *tr* *pp* $\text{♩} = 112$

Vlc *tr* *pp* $\text{♩} = 112$

Kari Beate Tandberg / Karsten Brustad:
"Skulpturlandskap Nordland -
en musikalsk dialog"

6. "Søyle"

for

trompet (K. B. Tandberg) og elektronikk/CD (K. Brustad)

Durata : 4:25

NB
noter

This music is copyright protected

"Søyle"

for solo trompet i Bb og elektronikk

Kari Beate Tandberg &
Karsten Brustad, 2000

Trp Bb $\text{♩} = 60$

CD 0:00 "dråper" (0:04) osv.

Trp Bb 5

CD 5 (0:20) 0:21 synth-trp 1 synth-trp 2 0:28 bekk

Trp Bb 9

CD 9 (0:40) 0:41 CUE 1 (støt)

con sord STRAIGHT mf

Trp Bb

130

CD

mp

Trp Bb

170

CD

mp

(1:16)

Trp Bb

210

CD

mf

fp

mf

(1:16)

Trp Bb

25

mp

CD

25

1:48

"knekk"

Trp Bb

29

senza sord

f

sfz

CD

29

1:54

CUE 2 (støt)

TRP - "skygge"

Trp Bb

32

f

sfz

3

CD

32

Trp Bb 35

CD 35

mf *mp*

Trp Bb 39

CD 39

mf *sfz*

Trp Bb 42

CD 42

f *sfz* *f* *flz.* *flz.*

Trp Bb

46

mf

f

sfz

CD

46

flz.

Trp Bb

49

f

sfz

f

sfz

f

CD

49

flz.

Trp Bb

52

ff

sfz

ca. 50"

CD

52

(bekk, "dråper", synth-trp)

NB
noter

This music is copyright protected

Kari Beate Tandberg:

"Skulpturlandskap Nordland - en musikalsk dialog"

8. "Hode II"

for

fløyte og klarinett (Bb)

Durata : ca. 2:30

Notasjon:

GENERELL:

Dal niente (fra ingenting)
al niente (til ingenting)

Luft-lyd

Luft-tone

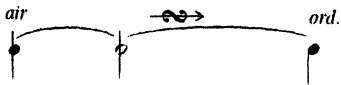

Gradvis overgang
fra luft til tone

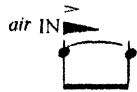

Luft-lyd, men innhaler

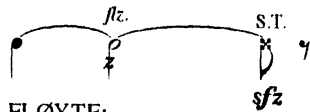

Flutter-tunge
og
slap-tongue

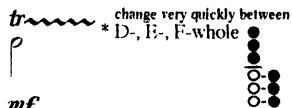

Raskt trilleskift
mellom D-, E-, og F-hullet

Høyest mulig spillbare
tone

KLARINETT:

Slap-tongue
utføres ved å plassere en forholdsvis stor del av tungen på røret, for deretter raskt å fjerne den

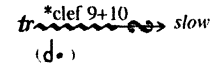

Trille med 9 og 10-klaffen
fra hurtig til gradvis langsamt

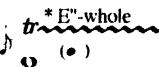

Korte forslag antisiperes og utføres så hurtig som mulig
Trille med e"-hullet

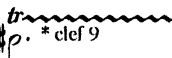

Trille med 9-klaffen

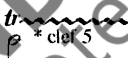

Trille med 5-klaffen

Smorzato
Effekten oppnåes ved å trekke kjeven raskt vekk fra røret, og deretter tilbake til normal posisjon. Resultatet blir en plutselig øking i styrke, etterfulgt av den opprinnelige dynamikken. (Kan også utføres ved hjelp av diafragma).

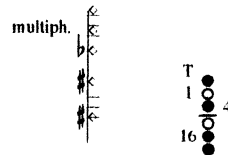

Multiphonics
Ved å benytte det angitte grepet skal det være mulig å frambringe alle eller noen av tonene angitt med diamanthode.

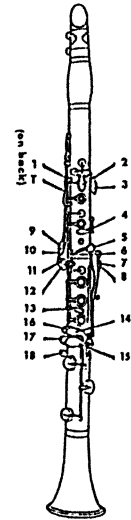

"Hode"

Kari Beate Tandberg, 2000

Del II for fløyte og klarinett Bb Skulpturlandskap Nordland - en musikalsk dialog

Refleksjon, skygger
♩ = 54

Fløyte

Klarinett Bb

Fl.

Kl. Bb

Fl.

Kl. Bb

air
p *mf*
ppp *mp*
tr *clef 9+10 *slow*

mf *sfz* *fp* *sub f* *sfz* *fp*

air IN
mf
flz. *S.T.*
pp *sfz*

air
ord. *S.T.*
tr *E"-whole
ff *f* *pp* *sub f*

S.T. *flz.* *tr*
mp *sfz* *mf* *fp* *sfz* *mf*
S.T. *tr* * D-, E-, F-whole
mf

S.T. *tr* *clef 9 *tr* *clef 5
sfz *sfz* *p* *mf* *fp*

Fl. *f* *f* *ff* *staccato simile*

Kl. Bb S.T. *sfz* *fp* *f* *tr* *clef 5

smorzato

Fl. *mf* *f*

Kl. Bb *f* *mf* *f* *sfz*

Fl. *mf* *mp* *sub f* *sub f*

Kl. Bb *f* *mf*

Fl. 21

Kl. Bb 21

f *ff* *mf*

mp *f* *p* *pp*

3 3 5

multiph.

T 1 4 16

Fl. 24

Kl. Bb 24

p *sub f* *sub f* *sfz p* *mp*

sfz *sfz* *mp* *p*

S.T. S.T. multiph.

Fl. 27

Kl. Bb 27

p *sfz p* *mp* *p* *pp*

mp *sfz* *p*

air air-tone + flz. air-tone air

air S.T. multiph.

Kari Beate Tandberg:

"Skulpturlandskap Nordland - en musikalsk dialog"

11. "Syv magiske punkter"

● for

fløyte/piccolo, klarinett/bassklarinet, horn, trompet, tuba, piano, fiolin og cello

Durata : ca. 6:20

NB
noter

This music is copyright protected

Fl / Picc. *sfz* rit. (picc.) *poco piu mosso* *mp* *cresc.*

Kl *sfz* rit. *poco piu mosso* *mp* *fz.*

Trp *sfz* rit. *poco piu mosso* *mp* *f p*

Hrn *f p* *mf* *pp* *f p*

Tba con sord. *pp* *p* *poco piu mosso*

Pno *8va* *L.v.* *mf* *hit string with triangle-beater*

Vln *f* *sfz* *poco piu mosso* *col legno* *et gliss* *(c.l.) pizz.* *cresc.*

Vlc *sul A* *f* *sfz* *poco piu mosso* *col legno* *et gliss* *(c.l.) pizz.* *cresc.*

-2- mp

This music is copyright protected

Flute C

Fl / Picc. *f p* *pp*

Kl *pp*

Trp

Hrn

Tba *p*

Pno *mp* 6:4 *molto cresc.* 7:4 *sfz* *p* *L.v.*

Vln *f p* *sfz* *sub p* *mf* *f p* *sfz*
ord. p *tr* *start SLOW (tr) → FAST* *tr* *sul A et gliss* *sul E*

Vlc *f p* *sfz* *sub p* *mf* *f p*
ord. *tr* *start SLOW (tr) → FAST* *tr* *sul G et gliss* *sul C*

4

B

$\text{♩} = \text{♩} = 120$

Fl / Picc.

Kl

Trp

Hrn

Tba

Pno

Vln

Vlc

Fl / Picc. *tempo poco ad lib.*

Kl *tempo poco ad lib.*

Trp *tempo poco ad lib.*

Hrn *tempo poco ad lib.*

Tba *tempo poco ad lib.*

Pno *tempo poco ad lib.*

Vln *tempo poco ad lib.*

Vlc *tempo poco ad lib.*

The musical score is for a symphony orchestra, page 6. It features the following parts: Flute/Piccolo (Fl / Picc.), Clarinet (Kl), Trumpet (Trp), Horn (Hrn), Trombone (Tba), Piano (Pno), Violin (Vln), and Viola (Vlc). The music is in 3/4 time. The score includes various dynamics such as *p* (piano), *f* (forte), *ff* (fortissimo), and *cresc.* (crescendo). There are also articulations like accents (>) and slurs. The tempo is marked as *tempo poco ad lib.* (tempo a little ad libitum). A large watermark 'NB noter' and 'This music is copyright protected' is overlaid on the score.

Fl / Picc.

Kl

Trp

Hrn

Tba

Pno

Vln

Vlc

22

f

ff

fff

fff

ff

fff

a tempo

6

6

6

8^{va}

3

7:4

L.v.

Fl / Picc. ca. 10"

Kl ca. 10"

Trp ca. 10"

Hrn ca. 10"

Tba ca. 10"

Pno

ad lib accel. et rit. and cresc/delesc. several times

rit. *Lw*

as fast as possible 12:8

pp

mf

ff

mf

cresc.

poco a poco 12:8

ritenuto et diminuendo

12:8 12:8 6:4 6:4 6:4 6:4

Vln ca. 10"

Vlc ca. 10"

Fl / Picc. 28

(Flute C) *nonlegato*

$\downarrow = 60$
a tempo

ff

molto diminuendo

Kl

$\downarrow = 60$
a tempo

nonlegato

ff

molto diminuendo

Trp

$\downarrow = 60$
a tempo

senza sord.

fp

Hrn

$\downarrow = 60$
a tempo

fp

Tba

$\downarrow = 60$
a tempo

fp

Pno

molto cresc. et ritardando

fff

f

8^{va}

15^{ma}

l.v.

Vln

$\downarrow = 60$
a tempo

ord.

mf

cresc.

gradually twds.

Vlc

$\downarrow = 60$
a tempo

ord.

mf

cresc.

gradually twds.

-9-

mf

cresc.

This music is copyright protected

D a tempo

Fl / Picc.

Kl

Trp

Hrn

Tba

Pno

Vln

Vlc

sub *ff p* ————— *sfz* *mp* *p* ————— *sfz* *mf*

a tempo *sub ff p* ————— *sfz* *mp* *p* ————— *sfz* *mf*

a tempo *f p* ————— *sfz* *mp* *p* ————— *sfz* "brassy" *mf*

a tempo *f p* ————— *sfz* *mp* *p* ————— *sfz* "brassy" *mf*

a tempo *f p* ————— *sfz* *mp* *p* ————— *sfz* "brassy" *mf*

a tempo ord.

a tempo ord.

Fl / Picc.

Kl

Trp

Hrn

Tba

Pno

Vln

Vlc

38

sfz

f ff

tr

mf f

mf f

sfz

f ff

mf f

mf f

sfz

f ff

mf f

mf f

mf

mf

f ff

mf f

mf f

f ff

mf f

mf f

E $\text{♩} = 72$

Fl / Picc. f $9:8$ $10:8$ $9:8$ $9:8$ $9:8$

Kl f $7:4$ $7:4$ $7:4$ $7:4$ $7:4$ $7:4$

Trp ff $\text{♩} = 72$

Hrn $\text{♩} = 72$

Tba $\text{♩} = 72$

Pno f $\text{♩} = 72$ 3

Vln f $\text{♩} = 72$ 3

Vlc f $6:4$ $6:4$ $6:4$ $6:4$ $6:4$

Fl / Picc. 50
Kl
Trp
Hrn
Tba
Pno
Vln
Vlc

9:8 9:8 9:8
7:4
mp
mp
con sord. 3 mp
15:16 L.v.
17:16 L.v.
f
gliss et trem.
f
gliss et trem.
6:4 f

Fl / Picc. ^{5:4}

Kl

Trp ^{6:4} ^{6:4} ^{6:4} ^{6:4} ^{6:4}

Hrn ^{5:4} ^{5:4} ^{5:4} ^{5:4}

Tba ^{mp}

Pno

Vln ^{mf} ^{gliss et trem.}

Vlc ^{mf} ^{gliss et trem.}

mf ^{9:8}

mf ^{7:4}

f

Red.

mf

Fl / Picc. 64 9:8 (b)(b) 9:8 9:8 9:8 9:8 9:8 9:8 9:8

Kl 7:4 7:4 7:4

Trp 6:4 6:4 6:4 3 6:4 6:4 6:4

Hrn 5:4 5:4 5:4

Tba

Pno 17:16 ff f

Vln gliss et trem. f mf f tr et gliss

Vlc gliss et trem. f mf f tr gliss et trem.

Fl / Picc.

Kl

Trp

Hrn

Tba

Pno

Vln

Vlc

Fl / Picc. F $\text{♩} = 120$

Kl $\text{♩} = 120$

Trp $\text{♩} = 120$

Hrn $\text{♩} = 120$

Tba $\text{♩} = 120$

Pno $\text{♩} = 120$

Vln $\text{♩} = 120$

Vlc $\text{♩} = 120$

mp *sfz* *f* *cresc.* *tr.*

Fl / Picc. 74 *sfz* *sfz* *f* *mf* *fp*

Kl *sfz* *sfz* *f* *mf* *fp*

Trp *sfz* *sfz* *f* *mf* *fp*

Hrn *sfz* *sfz* *f* *mf* *fp*

Tba *sfz* *sfz* *f* *mf* *fp*

Pno

Vln *pizz* *sfz* *simile* *f* *pizz* *mf* *sfz*

Vlc *pizz* *sfz* *simile* *f* *pizz* *mf* *sfz*

sfz *sfz* *f* *mf* *fp*

sfz *sfz* *f* *mf* *fp*

sfz *sfz* *f* *mf* *fp*

sfz *sfz* *f* *mf* *fp*

sfz *sfz* *f* *mf* *fp*

pizz *sfz* *simile* *f* *pizz* *mf* *sfz*

pizz *sfz* *simile* *f* *pizz* *mf* *sfz*

NB noter
this music is copyright protected

82

Fl / Picc.

Kl

Trp

Hrn

Tba

Pno

Vln

Vlc

mp

ppp

cresc.

flz. +air-tone

gradually twds.

air

p

pp

mf

press silently down

red.

Fl / Picc. 87 *flz. +air-tone* *gradually twds. air* *mp* *p* *flz. +air-tone* *gradually twds. air* *mp* *p* *flz. +air-tone* *gradually twds. air* *mp* *p* **piccolo** *accelerando*

Kl *accelerando* *mp*

Trp *senza sord.* *mp* *accelerando*

Hrn *senza sord. air+quick valve shifts* *p* *mp* *accelerando*

Tba *accelerando*

Pno *accelerando*

Vln *accelerando* *pizz* *arco* *mp*

Vlc *p* *accelerando*

This music is copyright protected

25

piccolo H ♩ = 72

Fl / Picc. nonlegato
mf *p* *f*

Kl nonlegato
mf *p* *mp* *f*

Trp c.s. HARMON mute in
p *mp*

Hrn *mf* *f*

Tba *p* *mp*

Pno *f* *sub p* *f*

Vln tr
mf *f* *sub p* *f*

Vlc *mf* *p* *f*

Fl / Picc.

Kl

Trp

Hrn

Tba

Pno

Vln

Vlc

96

7:4

6:4

diminuendo

diminuendo

9:8

f

(senza ped.)

simile

mp

tr. gliss et trem.

f

tr. gliss et trem.

I ♩ = ♩ = 144

Fl / Picc.

Kl *f* *tr* ♩ = ♩ = 144

Trp *f* *senza sord.* ♩ = ♩ = 144

Hrn *f* ♩ = ♩ = 144

Tba *f* ♩ = ♩ = 144

Pno *f* ♩ = ♩ = 144

Vln *f* ♩ = ♩ = 144

Vlc *f* ♩ = ♩ = 144

Flute C

Fl / Picc.

108

mp *p*

Kl

mp *p*

Trp

mp *mf* *nonlegato*

Hrn

mp *mp* *mp*

Tba

mp *mp* *mp*

Pno

mp *p*

Vln

tr *et gliss* *mp* *p* *molto cresc. poco a poco*

Vlc

tr *et gliss* *mp* *p* *molto cresc. poco a poco*

Fl / Picc. 112 *mp* *mf*

Kl *mp* *mf* *p* 3

Trp *mp* *mf*

Hrn *mp* *p* *mp* flz.

Tba *mp* *p* *mp*

Pno *mp* *mf* *p*

Vln *f* *p*

Vlc *f* *pizz* *col legno* 3 *col legno*

f *f* *mp* *mf*

This music is copyright protected

Kari Beate Tandberg:

"Skulpturlandskap Nordland - en musikalsk dialog"

12. "Steinhuset"

for

trompet, horn, tuba, og elektronikk/CD

Durata : 3:30

Notasjonsforklaring:

Spill bare med munnstykket.

Velg fritt og varier frekvensområde, selv om dette alltid er notert på samme mellomrom i notesystemet.

air

Bare luft gjennom munnstykket eller instrumentet

hand-pop

"Hand-pop" noteres på samme mellomrom i notesystemet

Utføres ved å slå med håndflaten mot munnstykket.

mouth-pop

"Mouth-pop" noteres på samme mellomrom i notesystemet, men ulike grep kan benyttes.

Utføres ved å "smelle" med tunga mot munnstykket.

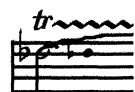

Trille med "tone-variant" av hovedtonen (nærmere enn 1/2 høyere enn hovedtonen)

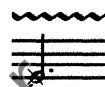

"Luft-trille": Ikke tone, bare luft. Benytt ventil(er).

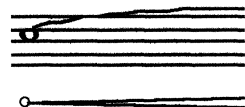

Dal niente (fra ingenting) Starte så svakt som mulig

lys vindlyd

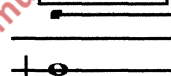

Cue: noteres i ramme og med markert tidsangivelse

(vox)

tba

Syng og spill samtidig

Syngetonen klinger som notert.

Partitur

"Steinhuset"

Kari Beate Tandberg
2001

for brass-trio
Skulpturlandskap Nordland - en musikalsk dialog

Timeline (CD):

- 0:00 - 0:20: (vind-lyd) 5 (ca. 20")
- 0:22 - 0:24: lys vindlyd
- 0:28 (0:29) - 0:36: (vind-lyd)

11

(vox)

trp

11

replace mouthpiece

hand-pop

3 simile

(vox)

hrn

11

air

air

replace mouthpiece

hand-pop

3

(vox)

tba

11

air

replace mouthpiece

mouth-pop

3

simile

3

hand-pop

3

3

CD

11

lys vindlyd

0:40

0:44

0:48

0:52

(vox) 150
 trp 150 (ord.)
 (vox) 150
 hrn 150
 (vox) 150
 tba 150 mouth-pop
 CD 15 dyp tonisk (vind-lyd)
 0:56 1:01 1:04 1:08 (1:09)

This music is copyright protected

(vox) 19
 (vox) 19
 (vox) 19
 (vox) 19
 CD 19

tp *p* *mf* *p* *sub sfz* *p* *mf*
 hm *mf* *mp* (*p*)
 tba *mf* *sfz* *p*
 CD glidende lyd glidende lyd

tr 3 tr
 air
 con sord STRAIGHT tr 3 tr
 air
 mouth-pop

1:12 1:16 1:20 1:24 (1:26)

Trumpet (trp):

- Measure 1: *mp*
- Measure 2: *air*
- Measure 3: *hand-pop* (triplets), *sfz*
- Measure 4: *senza sord.*, *mf*

Horn (hrn):

- Measure 1: *mf*, *tr* (trills), triplet
- Measure 2: *p*, *tr* (trills), triplet
- Measure 3: *sfz*
- Measure 4: *ord.* (ordine), *mf*

Tuba (tba):

- Measure 1: *sfz*
- Measure 2: *mp*, *air*
- Measure 3: *hand-pop* (triplets)
- Measure 4: *mf*

CD:

- Measure 1: *toppunkt* (top point), *glidende lyd* (gliding sound)
- Measure 2: *glidende lyd*
- Measure 3: *glidende lyd*
- Measure 4: *lys tonisk* (light tonic)

A large watermark "NB noter" and "This music is copyright protected" is overlaid on the score.

Trumpet (trp): Measures 270-273. Dynamics: *p* (measures 270-271), *fp* (measures 272-273). Includes a trill in measure 273.

Horn (hrn): Measures 270-273. Dynamics: *p* (measures 270-271), *mf* (measure 272), *sub fp* (measures 272-273). Includes a trill in measure 270 and an *ord.* (order) marking in measure 272.

Tuba (tba): Measures 270-273. Dynamics: *p* (measures 270-271), *fp* (measures 272-273). Includes a trill in measure 273.

CD: Measures 270-273. Includes performance instructions: *lys tonisk* (light tone) in measure 272 and *(vind-lyd)* (wind sound) in measure 273.

Time markers: 1:44, 1:48, 1:50, 1:52, 1:56.

(vox) *mf* *mp* con sord STRAIGHT

(vox) *mf* *mp*

trp *mf* *mp*

hrn *mf* *mp*

(vox) *mf* *mp*

tba *mf* *mp*

CD *tonisk*

2:00 2:02 2:04 2:08 2:12

(vox) 35
 trp 35
 senza sord
 mp
 (vox) 35
 hrn 35
 bend
 p
 ord.
 3
 tr
 mp
 (vox) 35
 tba 35
 mp
 mf p
 CD 35
 (vind-lyd)
 klikke-lyd
 2:16 2:20 2:24 2:25 2:28 2:32

Musical score for trumpet (trp), horn (hrn), tuba (tba), and CD. The score is divided into four systems, each with a vocal line (vox) and an instrumental line. The CD part at the bottom features a continuous 'glidende bevegelse' (gliding movement) indicated by a wavy line.

System 1:
 - **trp:** Starts with a triplet of eighth notes, followed by a slur over a quarter note and a half note. Dynamics: *f p* (decreasing), *mp*, *p*. Includes a 'hand-pop' instruction.
 - **hrn:** Starts with a triplet of eighth notes, followed by a slur over a quarter note and a half note. Dynamics: *f p* (decreasing), *mp*. Includes 'air' and 'mouth-pop' instructions.
 - **tba:** Starts with a slur over a quarter note and a half note. Dynamics: *mf*, *p*. Includes 'mouth-pop' and 'hand-pop' instructions.
 - **CD:** 'glidende bevegelse' with a wavy line. Time markers: 2:36, 2:40, 2:44, 2:48, 2:52.

System 2:
 - **trp:** Continues with a slur over a quarter note and a half note. Dynamics: *p*. Includes a 'hand-pop' instruction.
 - **hrn:** Continues with a slur over a quarter note and a half note. Dynamics: *mp*. Includes 'air' and 'mouth-pop' instructions.
 - **tba:** Continues with a slur over a quarter note and a half note. Dynamics: *p*. Includes 'mouth-pop' and 'hand-pop' instructions.
 - **CD:** 'glidende bevegelse' with a wavy line. Time markers: 2:40, 2:44, 2:48, 2:52.

System 3:
 - **trp:** Continues with a slur over a quarter note and a half note. Dynamics: *p*. Includes a 'hand-pop' instruction.
 - **hrn:** Continues with a slur over a quarter note and a half note. Dynamics: *mp*. Includes 'air' and 'mouth-pop' instructions.
 - **tba:** Continues with a slur over a quarter note and a half note. Dynamics: *p*. Includes 'mouth-pop' and 'hand-pop' instructions.
 - **CD:** 'glidende bevegelse' with a wavy line. Time markers: 2:44, 2:48, 2:52.

System 4:
 - **trp:** Continues with a slur over a quarter note and a half note. Dynamics: *p*. Includes a 'hand-pop' instruction.
 - **hrn:** Continues with a slur over a quarter note and a half note. Dynamics: *mp*. Includes 'air' and 'mouth-pop' instructions.
 - **tba:** Continues with a slur over a quarter note and a half note. Dynamics: *p*. Includes 'mouth-pop' and 'hand-pop' instructions.
 - **CD:** 'glidende bevegelse' with a wavy line. Time markers: 2:48, 2:52.

(vox) 45
 trp 45
 (vox) 45
 hrn 45
 (vox) 45
 tba 45
 CD 45

hand-pop
 air
 air
 air
 glidende bevægelse
 glidende bevægelse variant

mf *p*
mf *p*
mf *p*

2:56 3:00 3:04 3:08 3:12 (3:15)

NB noter
 This music is copyright protected

Kari Beate Tandberg:

"Skulpturlandskap Nordland - en musikalsk dialog"

15. "Perforeringer"

for

fløyte, klarinett, horn, trompet, tuba, fiolin og cello

Durata : ca. 3:00

NB
noter

This music is copyright protected

Fløyte (C)

Klar. (Bb)

Trompet (Bb)

Horn (F)

Tuba

Fiolin

Cello

Tempo: ♩ = 84

Dynamics: *mf*, *sfz*, *p*, *mp*, *f*

Performance instructions: *c.s. STRAIGHT*, *pizz*, *pizz simile*, *arco*

Watermark: NB noter, This music is copyright protected

6

Fl *f sub pp* *sfz* *sfz* *mf*

Kl *f sub pp* *sfz* *sfz* *mf*

Trp *f* *mp* *sfz* *mf* senza sord.

Hrn *sub pp* *sfz* *sfz* *mf*

Tba *f sub pp* *sfz*

Vln *f sub pp* *sfz* *sfz* *mf* pizz

Vlc *f sub pp* *sfz sub p* *S.P.* *sfz* *mf* pizz

11

Fl *fp* *sfz* *sfz* *sfz* *f* *sfz*

Kl *sfz* *sfz* *sfz* *fp* *sfz*

Trp *sfz* *sfz* *sfz* *sfz*

Hrn *sfz* *sfz* *sfz* *sfz*

Tba *sfz* *sfz* *mp* *sfz* *sfz*

Vln *sfz* *sfz* *sfz* *sfz* arco

Vlc *sfz* *sfz* *sfz* *sfz* *sfz*

This music is copyright protected

NB noter

con fuoco
ad lib, tempo rubato (not to slow)

Fl *f* *simile* (9)

Kl *sfz*

Trp *sfz*

Hrn *sfz*

Tba *sfz*

Vln *sfz*

Vlc *sfz*

16

Fl *simile* (⁹) *molto ritard.* *p*

Kl

Trp

Hrn

Tba

Vln

Vlc

Fl *flz*
mp *mf*

Kl *p* *mf*

Trp 17 *c.s. STRAIGHT*
p *mf* (c.s.)

Hrn *p* *mf*

Tba *mp*

Vln 17 *pizz*
f *simile*

Vlc *S.T.*
p *pizz* *f* *simile*

26

Fl *f* *mf* *sfz*

Kl *S.T.* *sfz*

26 Trp *f* *mf* *sfz* *mf* *sfz* *mf* *sfz*

Hrn *f* *mf* *sfz* *mf* *sfz*

Tba *sfz* *mf* *sfz*

26 *pizz* Vln *f* *mf* *sfz*

Vlc *f* *mf* *sfz*

31

Fl

mf

f

Kl

mf

f

Trp

31

f

Hrn

mf

sfz

sfz

sfz

f

Tba

mf

f

Vln

31

arco

mf

Vlc

arco

mf

f

This music is copyright protected

