

Maj Sønstevoid

3 Spanske akvareller

for

fløyte og harpe

3

SPANSKE

AKVARELLER

FORNB
noter
This music is copyright protected

FLØYTE OG HARPE

Maj Sønstebød

1.

I

GUADALQUIVIR

TEMPO: RUBATO - CIRKA 3 sek. per 2 Takter + ♩

SPANSK PRELUDIERENDE

Cantabile

FLOYTE

HARPE

FL.

HARPE

FL.

HARPE

13

FL

18

FL

22

FL

26

FL

3.

30

FL

31

TEMPO: ca 2 1/2 sek på 2 takter

p.t.o.

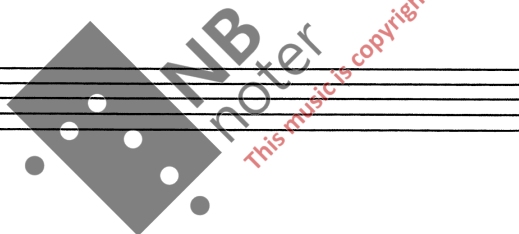

38

FL

43

48

53

rit

5.

FL 58

AGGRESSIVT *fz*

FL 62

FL 67

FL 71

76 AGGRESSIVT

FL

fz >
 3 3 6 7
 fz rit

80 TEMPO 1.

FL

TEMPO 1.
 TEMPO 1.

85

FL

5

91

FL

p.t.o.
 p.t.o.

ca 2 1/2 min

E

GUARDIANA

TEMPO: ca 2 1/2 sek. på 2 takter

①

⑤

p.t. 10.

9.

9

FL

MED SPANSK BEVEGLIGHET

12

accelerando

16

rall

accel

19

rall

accel

rall

a tempo

pp

basso

gliss 9

accel

rall

a tempo

23

FL

V.H

26

FL

29

4A

gliss

D-DUR

ppp

rit

33

TEMPO 1.

p.t.o.

35

Fe

40

Fl

Fe

ca 1 min 5 sek

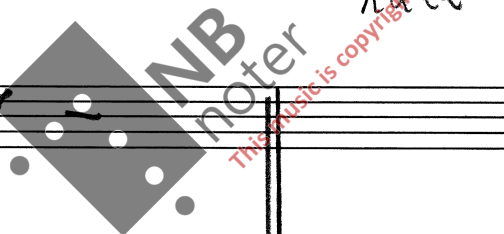

Tajo

Spökefullt, med lät elegance

TEMPO: ca 3 sek. på 2 TAKTER

FL

①

FL

⑤

FL

⑨

13

FL

17

FL

21

FL

25

FL

29

FL

p poco a poco cresc

f

f

V

ca 48 sek.

