

KNUT OLAF SUNDE

COMFORT MUSIC

This music is copyright protected

Concert installation for Vulkan Arena and Nødsentralen Torshov, Oslo.

8 amplified musicians

Alto saxophone

Trombone

Vibraphone (possibly two performers)

Piano (e-bow)

Guitar (e-bow), sounds 8va bassa

Violin

Cello

Contrabass, sounds 8va bassa

Conductor

2 audio technicians

1 bus driver

2 sites

Loudspeakers

Commissioned by notam and Oslo Sinfonietta.

Premiered 14. Sep 2015 by notam and aksiom at Ultima. Produced by notam in cooperation with Telenor Kulturarv and Telemuseet.

Supported by Norsk Kulturråd and Det Norske Komponistfond.

Max programming assistance by Koka Nikoladcze

Introduction sound recording: "De Nære Ting" by Kurt Foss & Reidar Bøe (1951)

Thanks to everyone at notam - Notto, Magnus, Koka, Thom, Gyrid, Asbjørn - and Ole Lützow-Holm, Marianne Heier - and Astrid, Hermund and Lotte for their patience.

Duration about 90 min

Material:

Score and parts for musicians

Soundfiles

Max-patch

Vulkan plan

Emergency plan

Time and space plan

Soundfile plan

Synopsis

Text for guide

COMFORT MUSIC

Ver. 3.2 2.11.2015

Concert installation for Vulkan arena and Åsen Emergency Communication Hub at Torshov, Oslo

Knut Olaf Sunde
2015

dnt-collage 15:00-20:00

1 ♩ = 84 **static 30:00**

① Start prior to announced event - before any audience enters.
ca. 20 min

Enter vib + pno

Alto Saxophone

Trombone

Vibraphone

Piano

Guitar

Violin

Cello

Contrabass

Soundfile

TRIG 1

SF dnt-collage

TRIG 2

fade out

TACET

In speakers in main concert hall and additional
waiting room for separated audience

11

2

3 vib + pno octaves

Alto Sax

Tbn

Vib

Pno

Gtr

Vln

Vlc

Cb

Soundfile

32

4

Alto Sax

Tbn

Vib

Pno

Gtr

Vln

Vlc

Cb

Soundfile

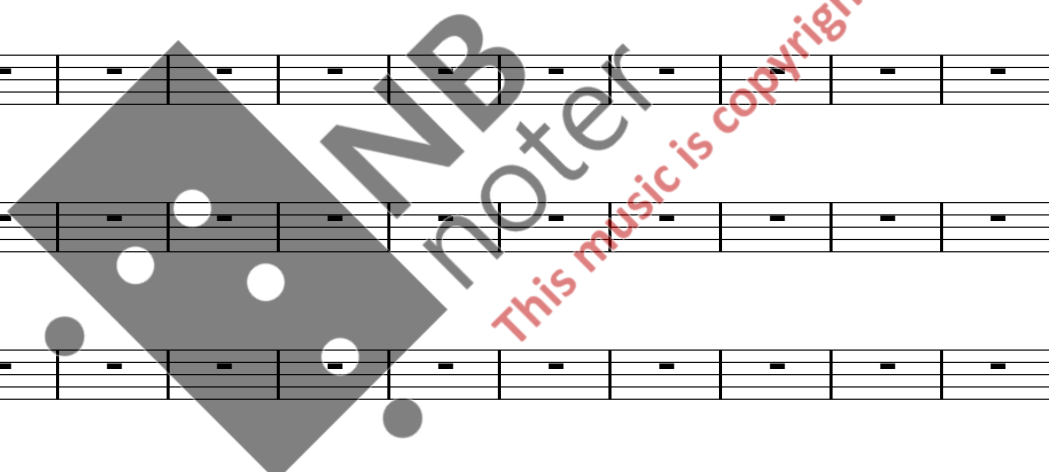

5

6

Enter gtr

Alto Sax

Tbn

Vib

Pno

Gtr

Vln

Vlc

Cb

Soundfile

7

8

Alto Sax

Tbn

Vib

Pno

Gtr

Vln

Vlc

Cb

Soundfile

Soundfile track, measures 7-24.

111

9 Enter vln + vlc

Alto Sax

Tbn

Vib

Pno

Gtr

Vln

Vlc

Cb

Soundfile

10

11

Enter cb

Alto Sax

Tbn

Vib

Pno

Gtr

Vln

Vlc

Cb

Soundfile

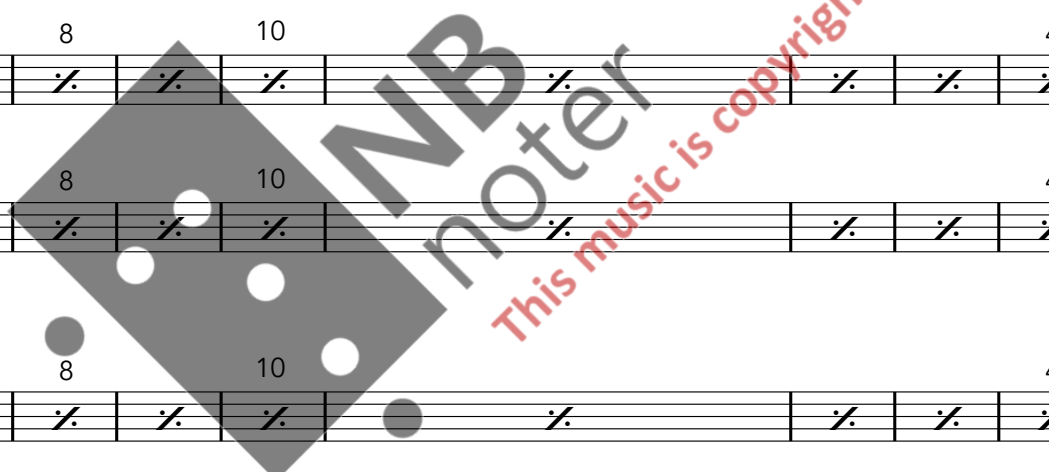

154

12 Pitch vlc

13 Enter sax + tbn
Breathe ad. lib during 2nd beats only.

Alto Sax

Tbn

Vib

Pno

Gtr

Vln

Vlc

Cb

Soundfile

173

14 Pitch tbn

Alto Sax

Tbn

Vib

Pno

Gtr

Vln

Vlc

Cb

Soundfile

193

15 Pitch sax

Alto Sax

Tbn

Vib

Pno

Gtr

Vln

Vlc

Cb

Soundfile

16

17

Pitch tbn + vib

Alto Sax

Tbn

Vib

Pno

Gtr

Vln

Vlc

Cb

Soundfile

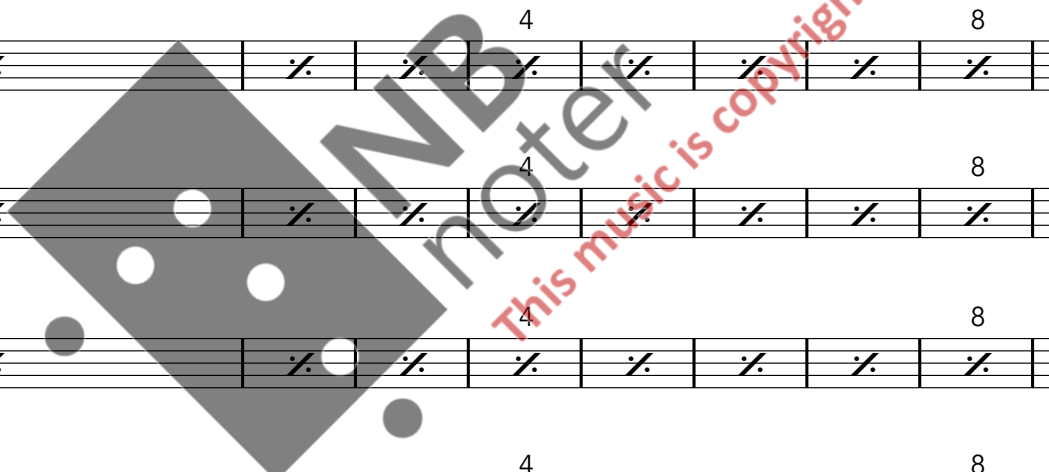

18

19

Pitch sax + vib

Alto Sax

Tbn

Vib

Pno

Gtr

Vln

Vlc

Cb

Soundfile

20

21

End sax + tbn + gtr
Pitch pno + cb

Alto Sax

Tbn

Vib

Pno

Gtr

Vln

Vlc

Cb

Soundfile

279

22

Alto Sax

Tbn

Vib

Pno

Gtr

Vln

Vlc

Cb

Soundfile

23 Pitch vln + vlc

24 Enter sax + tbn
Pitch vib
E-bow gtr + pno

Alto Sax

Tbn

Vib

Pno

Gtr

Vln

Vlc

Cb

Soundfile

mp

f

e-bow

e-bow

f

f

314

25 Pitch sax

Alto Sax

Tbn

Vib

Pno

Gtr

Vln

Vlc

Cb

Soundfile

26

27

Pitch vib + pno (e-bow)

Alto Sax

Tbn

Vib

Pno

Gtr

Vln

Vlc

Cb

Soundfile

Soundfile timeline with vertical tick marks corresponding to the measures of the score.

28 29 Pitch sax + tbn + gtr (e-bow) 30 Pitch cb

Alto Sax

Tbn

Vib

Pno

Gtr

Vln

Vlc

Cb

Soundfile

376

31 Pitch sax + tbn + vib + guit + vlc
End gtr e-bow

Alto Sax

Tbn

Vib

Pno

Gtr

Vln

Vlc

Cb

Soundfile

394

32

Pitch sax + tbn + vln

Alto Sax

Tbn

Vib

Pno

Gtr

Vln

Vlc

Cb

Soundfile

410

33 End sax + tbn
Pitch vib + gtr + vln

Alto Sax

Tbn

Vib

Pno

Gtr

Vln

Vlc

Cb

Soundfile

16

16

16

16

16

16

16

16

16

16

4

8

12

16

4

8

12

16

4

8

12

16

4

8

12

16

4

8

12

16

34

35

End cb

Alto Sax

Tbn

Vib

Pno

Gtr

Vln

Vlc

Cb

Soundfile

36

37

End vln + vlc

Alto Sax

Tbn

Vib

Pno

Gtr

Vln

Vlc

Cb

Soundfile

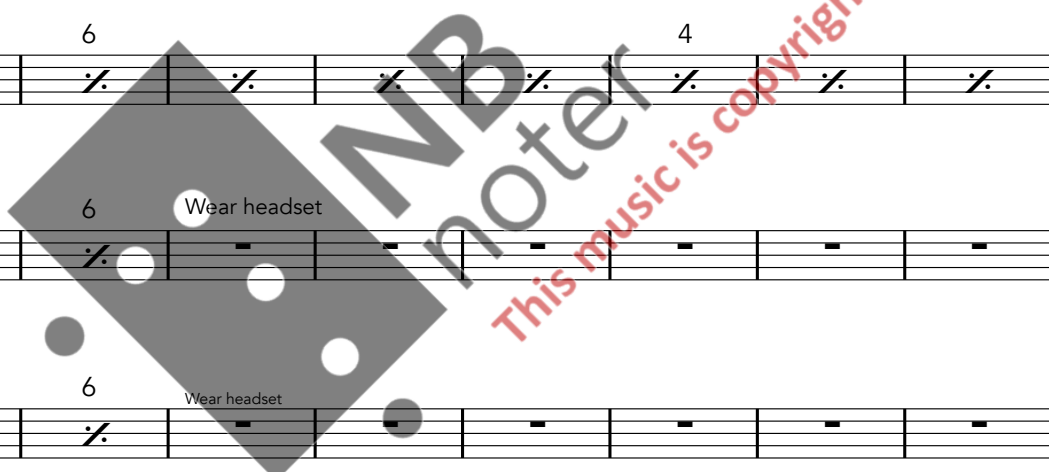

Alto Sax

Tbn

Vib

Pno

Gtr

Vln

Vlc

Cb

Soundfile

16 4 8 12

16 4 8 12

16 4 8 12

mp *mf* *ff*

mp *mf* *ff*

mp *mf* *ff*

22:50 min

40 glissandi and difference

Glissando vln 16 bars

502

Alto Sax

Tbn

Vib

Pno

Gtr

Vln

Vlc

Cb

Soundfile

TRIG 3 for vln headset only

SF syncVLN45

41 Enter sax + tbn + pno
Pitch vib

42

Alto Sax *mp*

Tbn *mp* con sord.

Vib *f*

Pno *p* Ped.

Gtr 8

Vln

Vlc 4

Cb 4

Soundfile

540

43

44 Enter vln cresc.

Alto Sax

Tbn

Vib

Pno

Gtr

Vln

Vlc

Cb

Soundfile

560 **45** Pitch tbn

Alto Sax *mf*

Tbn (5) Wear headset *mp*

Vib

Pno

Gtr

Vln *ff* **46** Glissando vln 44 bars *f*

Vlc

Cb

Soundfile **TRIG 4** for vln headset only **SF syncVLN120**

580

47

48

Vln gliss pass through c#
Glissando tbn 22 bars

Alto Sax

8 12 16 4 6 4 8

Tbn

8 12 16 4 6 4 8

Gliss, wear headset for synchronization

Vib

8 12 16 4 6 4 8

Pno

8 12 16 4 6 4 8

Gtr

8 12 16 4 6 4 8

Vln

8 12 16 4 6 4 8

Glissando pass through c# (after ca. 60 sec).

Vlc

8 12 16 4 6 4 8

Cb

8 12 16 4 6 4 8

Soundfile

TRIG 5 for tbn headset only

SF syncTBN60

603

49

50 Pitch sax

51 Pitch vib + pno
Glissando vlc 22 bars
End gtr

Alto Sax

Tbn

Vib

Pno

Gtr

Vln

Vlc

Cb

Soundfile

TRIG 6 for vlc headset only

SF syncVLC60

dim.

p

mp

dim.

Glissando 60 sec, wear headset for synchronization

623

8 12 16 18 4

Alto Sax

8 12 16 18 4

Tbn

8 12 16 18 4

Vib

8 12 16 18 4

Pno

8 12 16 18 4

Gtr

8 12 16 18 4

Vln

Vlc

8 12 16 18 4

Cb

52 Pitch sax

53 Vlc gliss reach c#

This music is copyright protected

Soundfile

54

Pitch cb

55

Pitch tbn + vib + pno
Glissando vln + vlc 40 sec

56

End sax + low pno + cb
Subtle gliss tbn

Alto Sax

4 8 11
dim. al niente

Tbn

4 8 11 4

Vib

p 4 8 11 4

Pno

p 4 8 11 4

Gtr

8

Vln

Glissando 40 sec, wear headset for synchronization
4 8 11 4

Vlc

Glissando 40 sec, wear headset for synchronization
4 8 11 4

Cb

(*p*) sul E
p 4 8 11
dim. al niente

TRIG 7 only for vln and vlc respectively

SF syncVLN40
SF syncVLC40

Soundfile

31:20 min

57 low cycles 16:50

Gliss end tbn + vln + vlc
Enter deep electronics slowly dal niente

31:45 min

58 senza mizura

5 x
Glissando vln + vlc / 10 min

Alto Sax

Tbn

Vib

Pno

Gtr

Vln

Vlc

Cb

TRIG 8

SF syncVLNtrig8

SF syncVLCtrig8

SF lowcycles

32 sec 11 sec 12 sec 15 sec 5 sec 25 sec 15 sec 10 sec

41:40 min
59 SF P-lowcycle.2
6:30 min

48:10 min
60 ruined b131 18:07
Enter SF ruined b131

Alto Sax

Tbn

Vib

Pno

Gtr

Vln

Vlc

Cb

Soundfile

X-fade lowcycle.2

SF ruined b131
0:00 min (time since SF B131)
very slow - approx. 6,5 sec pro ↓

2:42 min

686

Alto Sax

Tbn

Vib

Pno

Gtr

Vln

Vlc

Cb

Soundfile

NB
noter
This music is copyright protected

59:03 min

699

61 *senza misura*
Enter vlc + cb

Alto Sax

Tbn

Vib

Pno

Gtr

Vln

Vlc

Cb

Soundfile

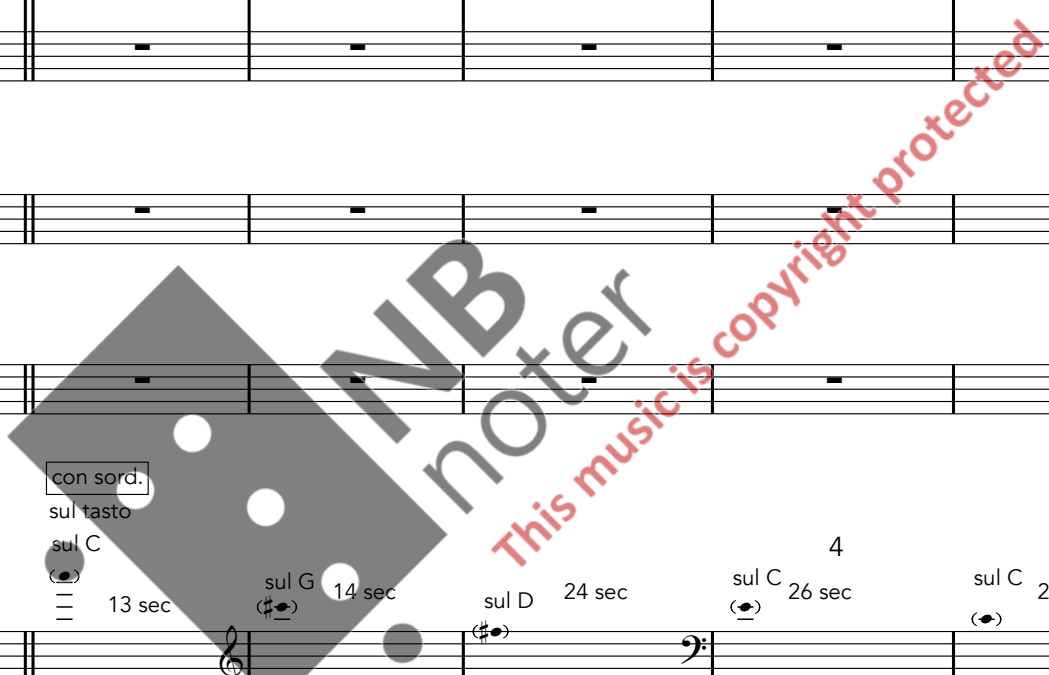

musical score for Alto Sax, Tbn, Vib, Pno, Gtr, Vln, Vlc, Cb, and Soundfile.

Annotations for Vlc and Cb:

- con sord. sul tasto sul C (13 sec)
- con sord. sul tasto sul G (14 sec)
- con sord. sul tasto sul D (24 sec)
- con sord. sul tasto sul C (26 sec)
- con sord. sul tasto sul C (25 sec)
- con sord. sul tasto sul G (25 sec)
- con sord. sul tasto sul A (26 sec)
- con sord. sul tasto sul E (25 sec)
- con sord. sul tasto sul D (24 sec)
- con sord. sul tasto sul A (25 sec)

Soundfile annotations:

- 10:01 min
- 10:25 min
- 10:53 min
- 11:06
- 11:20
- 11:44
- 12:10
- 12:35
- 13:01
- 13:25

Dynamic markings: *mp*, *sf*

62

63

Alto Sax

Tbn

Vib

Pno

Gtr

Vln

Vlc

Cb

Soundfile

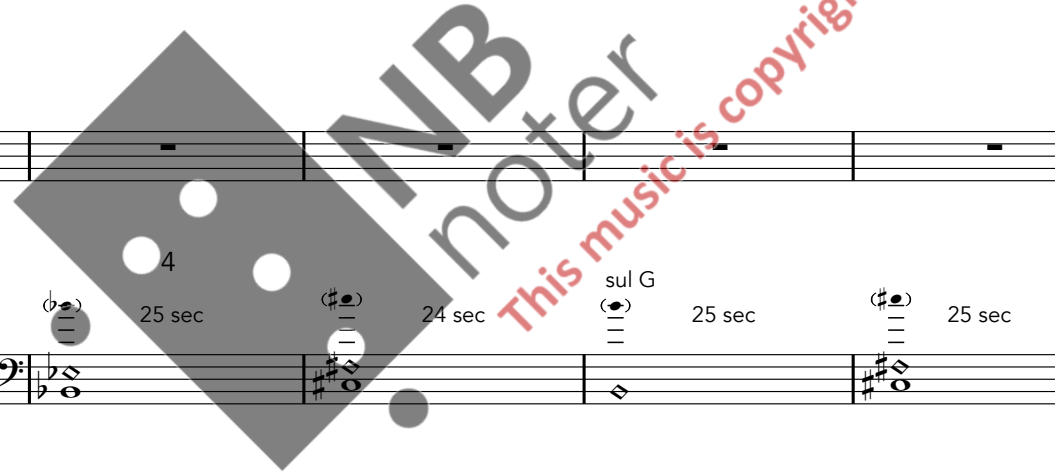

1:06:17 min

64 slowbird 6:29

720

Alto Sax

Tbn

Vib

Pno

Gtr

Vln

Vlc

Cb

Violin and Cello parts include the following performance instructions:

- Violin: sul C 26 sec, 23 sec, 26 sec, 26 sec, sul C 26 sec, sul G 26 sec, sul G 26 sec, Enter SF low crow after 7 sec 26 sec, sul G 26 sec, SF low crow after 7 sec 26 sec.
- Cello: sul D 26 sec, sul D 23 sec, 26 sec, sul D 26 sec, 26 sec, sul E 26 sec, 26 sec, Enter SF low crow after 7 sec 26 sec, 26 sec, 26 sec, SF low crow after 7 sec 26 sec.

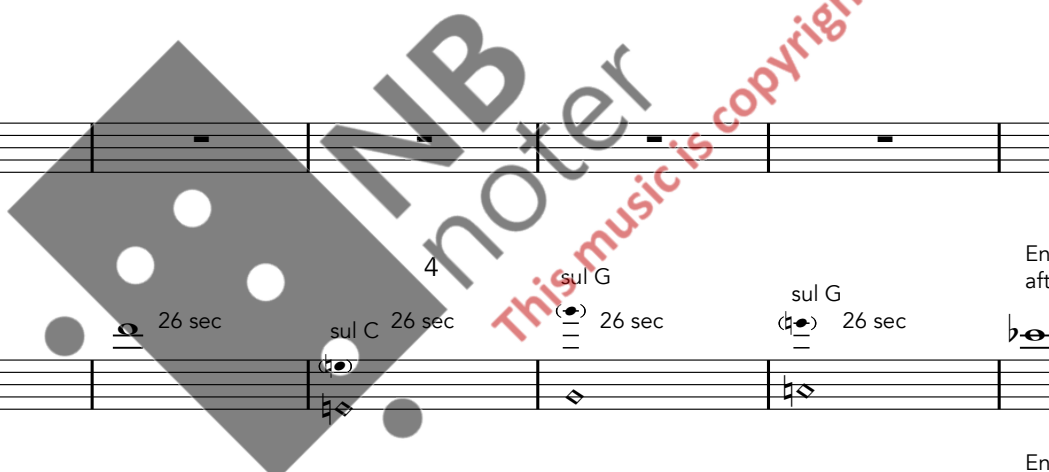

Soundfile

17:41

18:07

18:30

SF slowbirdalarm

Enter low crow

Low crow

731

Alto Sax

Tbn

Vib

Pno

Gtr

Vln

Vlc

Cb.

Soundfile

bird: wings: crow: --- || || || || || (alarm audible)

26 sec 12 26 sec SF medium crow approx. here sul A 26 sec sul G 26 sec 26 sec 15 sul G 26 sec

sul D 26 sec sul E 12 26 sec SF medium crow approx. here sul E 26 sec 15 sul A 26 sec

medium crow

1:12:46 min

65 alarm 4:05

Enter SF alarm + pno + gtr e-bow
End vlc

Ca. 1 min

1:13:46 min

66 ♩ = 107

Enter SF noise + tutti

senza mizura

Ca. 1:20 min

1:15:05 min

67

End SF noise
Ca. 0:40 min

1:15:46 min

68

End SF alarm
Ca. 1 min

1:16:50 min

Alto Sax

Tbn

Vib

Pno

Gtr

Vln

Vlc

Cb.

Soundfile

Enter alarm

TRIG 9

SF noisealarm

SF slowbirdalarm:

End noise

End alarm

TACET

soft mallets

mp-mf
Ped.

