

JOSTEIN STALHEIM

TaNGONI

Ensemble

TaNGONI

Jostein Stalheim
1994

Skrevet til Sonanza.

Kan også spilles som:

TaN: klarinett-solo

ONI: viola-solo

NGONI: klarinett og/eller viola (+ fløyte, slagverk, klaver, violin og cello)

TaNGONI: NGONI + sopran-saksofon og /eller trombone

Durata: 8 min.

Fløyte
Klarinett
Sopran saksofon
Trombone
Slagverk
Klaver
Violin
Viola
Cello

TaNGONI

Jostein Stalheim

1994

♩ = 72

Fløyte

Klarinett

S.saks.

Tromb.

1

f

pp

<p>

♩ = 72

Slagv.

Pno

Cymb soft mallet

secco

f

Crot. hand m.

secco

ff

secco

ff

1

♩ = 72

Vln

Vla

Vlc

pizz

arco

gliss (1/8)

molto vibr.

pp

molto s.p.c.

p

sl.

1

10 *sub ff*

sotto voce

10

ppp oss.

10 *ff*

ff

soft mallet

10

p

10

ff

10

p

10

pp

10

f

12

12

12

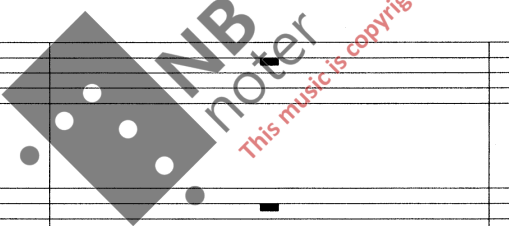

15

15

15

15

Extra small w.bl.

15

15

molto s.p.c.

molto s.p.c.

15

18

18

18

18

18

18

18

18

18

18

21

21

21

21

3/4

3/4

3/4

3/4

21

mf

P

ff

f

P

ff

f

P

3/4

3/4

21

21

3/4

3/4

21

21

21

3/4

3/4

3/4

21

A

24 *ff* *f* *mf* *pp* *f sub*

24 *PP* *#*

24 *ff* *f* *pp* *ff*

24 *PP*

A

24 *fff* *f* *f* *pp* *f sub*

24 *pp*

A *irreg. iteration*

24 *pp* *b* *b* *b*

24 *pp* *b* *b* *b*

24 *mp* *b* *b* *b*

24 *mf*

27 *ff*

27 *ff*

27 *ff*

27 *ppp*

5 w. bl.

27 *ff*

27 *mp*

27 *Red.*

27 *pp*

27 *pp*

27 *pp*

27 *pp*

dim.

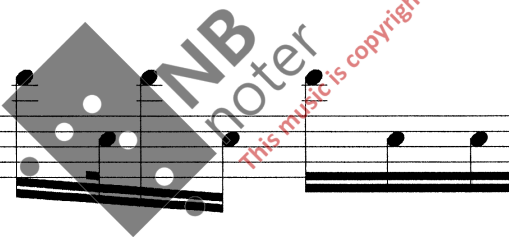

non sync.

29

29

29

29

29

29

29

improv. ad lib.

29

improv. ad lib.

29

improv. ad lib.

30

30

30

30

30

30

30

30

30

30

30

30

NB
noter
This music is copyright protected

31 *ff* Δ 13sek.

iteration irreg. 13sek.

31 *pp* 13sek.

iteration irreg. 13sek.

31 σ .

Div. met.instr. 13sek.

31 *pp* Single outburst *f* 13sek.

31 Δ 13sek.

31 Δ 13sek.

31 *ff* 13sek.

iteration irreg. 13sek.

31 σ .

iteration irreg. 13sek.

31 σ .

iteration irreg. 13sek.

31 σ .

Molto rubato (Individual tempi)

33 *ppp* **solo** con forza poco stacc.

33 *p - f* (asymmetric manner)

33 *pp* **Str.mute** legato *pp*

33 **Gr.c** Skin gliss. (with finger)

33 *p*

33 **Wood chimes**

33 *stacc.*

33 *mf* *f*

33 **B** pizzarco ad lib.

33 **solo** con forza poco stacc.

33 *non legato* *molto s.p.c.*

33 *gliss.*

33 *gliss. 5*

$\frac{1}{4}$

improv. in irreg rhythms

sub pp - mp
improv in irreg rhythms

accel.

improv. in irreg. rhythms

gliss.

< >

Sim.

Sim.

NB noter

This music is copyright protected

dim.

gliss.

IV

5

Sim.

39

Sim.

39

39

5

Sim.

39

39

39

f

NB
noter
This music is copyright protected

39

39

*ped **

molto *Sim.*

39

P *f* *P* *P*

39

5

sub tacet

40

sub tacet

40

sub tacet

40

sub tacet

40

sim.

p. a. p. molto irreg.

NB
noter

This music is copyright protected

40

40

40

40

40

40

arco

pp

5

legato

41

sub pp *cresc.*

41

pp

41

pp

41

pp

Sim.

41

cresc.

41

mf

p

f

poco mp

41

p

f

gliss

41

cresc.

p.a.p. ord. form.

C iteration irreg.

42 *f*

42 *p* *crs.c.*

42 *crs.c.*

42

C (*Gr.c.*) ~~fingers~~ fast as poss.

42

42 *8va.*

42 *pp*

42 *ped.*

42 *pizz*

42 *p*

42 *pizz*

42 *p*

42

45 *sim.* *rit.* 7th

45 *sim.* *rit.* 7th

45 *sim.* *rit.* 7th

45 *Str. mute* *p sempre* 7th

45 *sim.* *rit.* 7th

45 *sim.* 7th

45 *Sub.* *p. sempre* 7th

45 *pizz* *p* *solo* 7th

45 *p* *sempre* 7th

7th

46

46

46

46

sim

7th

7th

7th

7th

3/4

3/4

3/4

3/4

pp

pp

pp

5/4

5/4

5/4

5/4

46

7th

46

46

46

46

sim.

7th

7th

7th

7th

3/4

3/4

3/4

3/4

5/4

5/4

5/4

5/4

46

7th

46

46

46

46

sim.

7th

7th

7th

7th

3/4

3/4

3/4

3/4

5/4

5/4

5/4

5/4

7"

7"

7"

7"

7"

7"

7"

7"

7"

7"

7"

48

48

48

48

sim.

48

48

48

48

48

sim.

48

48

48

48

48

48

48

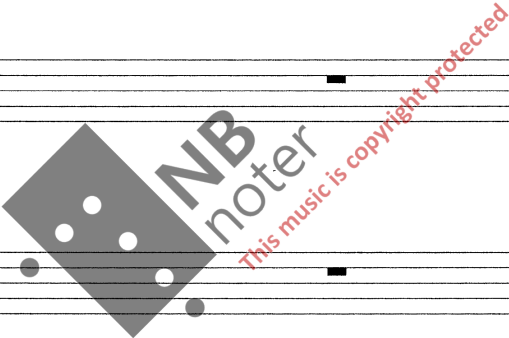

D Tempo I (♩ = 72)

D ♩ = 72

D ♩ = 72

56

56

56

56

sim.

sim.

p.a.p. arpeggio

56

56

56

56

56

56

sim.

This music is copyright protected

59

59

59

59

Sim.

59

59

59

59

f

59

59

rubato

2 3 3 6 5

59

59

p *mf*

59

mf

61

61

61

61

cresc.

61

61

61

61

pp

cresc.

ff

61

cresc.

ff

61

61

pp

cresc.

pp

cresc.

- 31 -

F

64 *mf*

64 *mf*

64 *mf*

64 *f*

F *Met. block.*

64 *f* *tam*

64 *8va.*

64 *con forza*

F *8vb.*

64

64

64

67

67

67

67

W. b. l.

67

mf
Gr. c

67

67

f

67

67

68 *mf*

68 *mf*

68

68

Met. bl.

68 *p*
Tam - tam

68

68 *f*

68 *p*

68

68

68

68

69

69

69

mf

p

f

6

p sempre

69

69

69

69

W. bl.

Gr. c.

pp

8va

f

69

69

69

71

71

molto

71

molto

71

W. bl.

71

M. bl. ff

71

fff

71

71

71

- 39 -

72

w. bl.

72

submf

cresc.

f

72

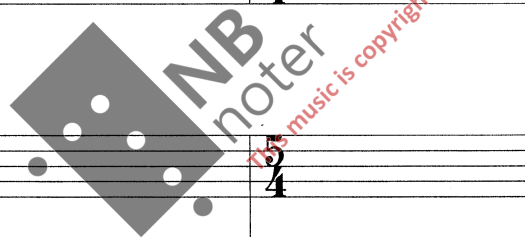

72

72

pizz

3

3

72

pp

pizz

3

3

3

3

5

72

pp

pizz

3

5

3

72

pp

75

75

75

H Rubato molto

molto stacc

80

80

80

80

Rubato molto

H W.bl.

mf

80

80

80

80

Rubato molto

pp

80

80

80

80

82

82

82

82

82

Crot.

pp

Gongs

pp

mf

ppp

82

82

82

85

85

85

85

85

85

legato

pp

ped. →

This music is copyright protected

85

85

85

89

89

89

89

89

Cant.

89

89

89

89

sim.

89

sim.

89

sim.

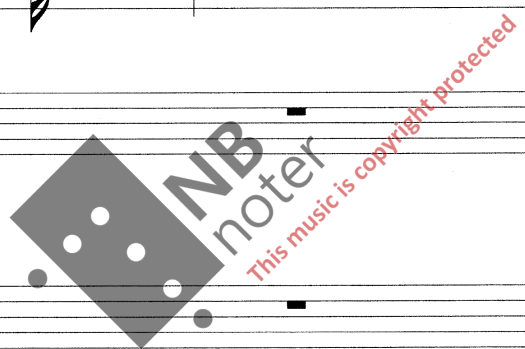

93 *p* *f*

93 *p* *f*

93 *ppp* *p* **Crot.** **Met.chimes** gliss.

93

93 *pp*

93 *pp*

93 *pp*

quasi più mosso $f p$ $(\frac{1}{4})$

95 *ppp*

95 *pp* *pp* \sharp

95 *pp*

95

95 *pp* *quasi più mosso* *Hard mallet. Cymb. secco*

95 *f*

95

95 *f secco*

95

95 *pizz* *f* $(\frac{1}{4})$

quasi più mosso *molto sul p.c.* *gliss.* *molto vibr. ord.*

95 *pp* *molto s.p.c.* \sharp *f*

95

mf

108 *f* *f* *f* *f*

108 *f* *f* *f* *f* *poco vibr.* *fp*

108 *f* *f* *f* *f*

108 *f* *f* *f* *f*

108 *Met.bl.* *ord.*

108 *v* *v* *v* *v*

108 *f* *f* *f* *f*

108 *f* *f* *f* *f*

108 *pp* *pp*

108 *f* *f* *f* *f*

108 *p* *p* *p* *p*

112 *pp* *non vibr.* *stacc.* 6

112 *pp* *Str.mute* *stacc.* 7

112 *pp*

112 *dead str.*

112

112

112

112 *pizz* *f* *arco* *s.p.c.*

112 *pp* *pizz* *f* *arco* *s.p.c.*

112 *f*

114

114

sub. *f*

sub. *f*

114

114

stacc.

pp

6

114

114

dead stroke

ord.

cresc.

114 *qua.*

114 *mf*

114

114

cresc.

114

114

sul. t.

pp

114

114

sord.

pp

114

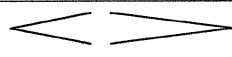

Molto rubato

diff. consonants into instr.

118

118 *pp*

118

118

diff. consonants into instr.

118

rub center with Gr.c. mallet(s)

118 *pp*

118

niente

118

118

pizz

118 *f* dim.

pizz

118 *f* dim.

120

5

5

5

5

3

3

ppp

120

sim.

120

loco

mp

p

120

* pizz arp.

niente *pp*

mf

120

arco

niente arco *pp*

niente arco *pp*

pizz arp.

poco irreg. bowing (dynamic vibr.)

p

mf

ord. irreg. blowing (dynamic vibr.)

122 *pp*
poco irreg. blowing

122 *p*

122 *pp*
ord. Str. mute

122

122 *p*
molto irr. (dynamic vibr.)

122

122

122

122

122

122 *pp*

122

122 *p*
più irreg (dynamic vibr.)

122

122 *arp.*
p

122

124

molto irreg.

124

124

124

proo irregular (outburst) mp

124

124

124

molto irreg.

124

124

124

REV. 6.6.95.

- 68 -

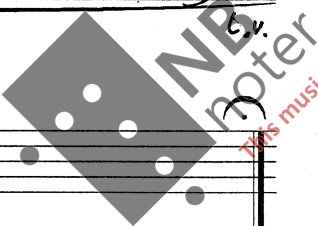

This music is copyright protected

C.V.

