

Musikalsk Spectacle

Ballett i 2 scener efter J. G. Sørensen Per Gynt.

Tilføjet Birgit Cullberg

1. AKT

2 fl. 2 ob 2 klar. 2 fag/corn 3. ad lib.

4 klar

3 Tr. 3 Tromb Tuba

3 Slagv. 7 Timp.

Hrp. 2 pno. (ang. cel. cemb. str.)

8 tr.

Bl. Kor. ad lib. str. bare Sopran også ad lib.

I Timp

Perc I  $\frac{1}{4}$  Marimba SL-sp.  
Bongo Tomtom  
Sr.c. W. Gl. Tempelbl.  
Tri. Hi-hat Dio-cymb. Tamtam

II (+I) Tamtam Gong Log Drum

III  $\frac{1}{4}$  Xyl. Vibrafon (III)  
Bongo Tomtom + Petite.  
Sr.c. Wokbl. Tempelbl. Tri cymb.

IV (II) (II)

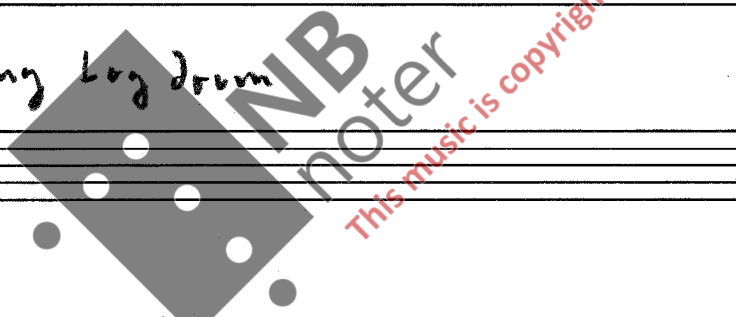

# I

♩ = ca 72.

Handwritten musical score for various instruments:

- FL. 1/2**: Flute parts with dynamics *ff* and *ff*.
- ob 1/2**: Oboe parts with dynamics *ff*.
- KL. 1/2**: Clarinet parts with dynamics *ff*.
- Fag. 1/2**: Bassoon parts with dynamics *ff*.
- Hrn. 1/3**: Horn parts with dynamics *ff*.
- Chimes**: Two staves for chimes with dynamics *ff*.
- Hrp.**: Harp part with dynamics *ff*.
- KLv.**: Keyboard part with dynamics *ff* and *ppp*.
- Org.**: Organ part with dynamics *ff* and *ppp*.
- Basse**: Bass part with dynamics *mf* and *p*.

Additional markings include *4/4* time signature, *1. a. 2.*, *2.*, *3.*, *rag*, *glip.*, *ped.*, and various dynamic markings like *ppp*, *mf*, and *p*.

Forspiel + presentasjon Åse og Per. Per skryter

Labels on the left side of the staves include: *Hm*, *Pian.*, *Vn.*, *Vcl.*, and *org.*

Handwritten annotations include: *4*, *5*, *6*, *ppp*, *pp*, *Senza vib.*, and *(pet.)*.

KL.v.

Org.

S. A.

Orgel

Sl. 2

S. A.

Hcp

Kbl. Cel.

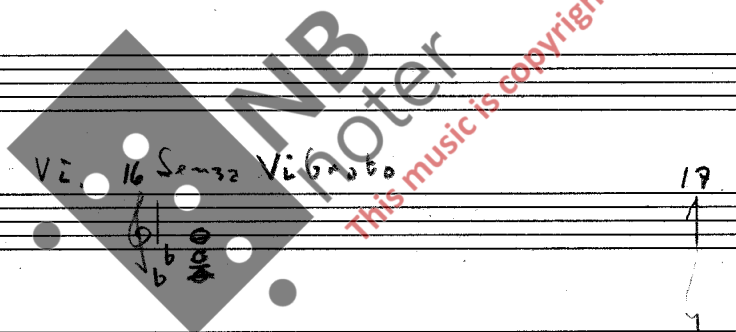

Measures 18-20: Flute and Clarinet in G have rests. Violin and Viola play a melodic line with triplets. Cello and Double Bass play a bass line with triplets. Harp has a few notes. Percussion is marked *pp*.

Measures 21-24: Flute and Clarinet in G play a melodic line with a *Picc.* marking. Violin and Viola continue their melodic line. Cello and Double Bass play a bass line. Harp has a more active part. Percussion is marked *mp* and *mf*.

Measures 25-28: Flute and Clarinet in G have rests. Violin and Viola continue their melodic line. Cello and Double Bass play a bass line. Harp has a more active part. Percussion is marked *mp* and *mf*.

Measures 29-32: Flute and Clarinet in G have rests. Violin and Viola continue their melodic line. Cello and Double Bass play a bass line. Harp has a more active part. Percussion is marked *mp* and *mf*.

Measures 33-36: Flute and Clarinet in G have rests. Violin and Viola continue their melodic line. Cello and Double Bass play a bass line. Harp has a more active part. Percussion is marked *mp* and *mf*.

Measures 37-40: Flute and Clarinet in G have rests. Violin and Viola continue their melodic line. Cello and Double Bass play a bass line. Harp has a more active part. Percussion is marked *mp* and *mf*.

Measures 41-44: Flute and Clarinet in G have rests. Violin and Viola continue their melodic line. Cello and Double Bass play a bass line. Harp has a more active part. Percussion is marked *mp* and *mf*.

Measures 45-48: Flute and Clarinet in G have rests. Violin and Viola continue their melodic line. Cello and Double Bass play a bass line. Harp has a more active part. Percussion is marked *mp* and *mf*.

Measures 49-52: Flute and Clarinet in G have rests. Violin and Viola continue their melodic line. Cello and Double Bass play a bass line. Harp has a more active part. Percussion is marked *mp* and *mf*.

Measures 53-56: Flute and Clarinet in G have rests. Violin and Viola continue their melodic line. Cello and Double Bass play a bass line. Harp has a more active part. Percussion is marked *mp* and *mf*.

Measures 57-60: Flute and Clarinet in G have rests. Violin and Viola continue their melodic line. Cello and Double Bass play a bass line. Harp has a more active part. Percussion is marked *mp* and *mf*.

Measures 61-64: Flute and Clarinet in G have rests. Violin and Viola continue their melodic line. Cello and Double Bass play a bass line. Harp has a more active part. Percussion is marked *mp* and *mf*.

Measures 65-68: Flute and Clarinet in G have rests. Violin and Viola continue their melodic line. Cello and Double Bass play a bass line. Harp has a more active part. Percussion is marked *mp* and *mf*.

Measures 69-72: Flute and Clarinet in G have rests. Violin and Viola continue their melodic line. Cello and Double Bass play a bass line. Harp has a more active part. Percussion is marked *mp* and *mf*.

Measures 73-76: Flute and Clarinet in G have rests. Violin and Viola continue their melodic line. Cello and Double Bass play a bass line. Harp has a more active part. Percussion is marked *mp* and *mf*.

Measures 77-80: Flute and Clarinet in G have rests. Violin and Viola continue their melodic line. Cello and Double Bass play a bass line. Harp has a more active part. Percussion is marked *mp* and *mf*.

Measures 81-84: Flute and Clarinet in G have rests. Violin and Viola continue their melodic line. Cello and Double Bass play a bass line. Harp has a more active part. Percussion is marked *mp* and *mf*.

Measures 85-88: Flute and Clarinet in G have rests. Violin and Viola continue their melodic line. Cello and Double Bass play a bass line. Harp has a more active part. Percussion is marked *mp* and *mf*.

Measures 89-92: Flute and Clarinet in G have rests. Violin and Viola continue their melodic line. Cello and Double Bass play a bass line. Harp has a more active part. Percussion is marked *mp* and *mf*.

Measures 93-96: Flute and Clarinet in G have rests. Violin and Viola continue their melodic line. Cello and Double Bass play a bass line. Harp has a more active part. Percussion is marked *mp* and *mf*.

Measures 97-100: Flute and Clarinet in G have rests. Violin and Viola continue their melodic line. Cello and Double Bass play a bass line. Harp has a more active part. Percussion is marked *mp* and *mf*.

25 26 27

Perc. *Tamb.*

S  
A

Hrp

I KL.  
II KL.

Ped.

28 29 30

Perc

S.  
A

Hrp

Bass

Sord

p

9 L. ep. 30

Tamburin.

A. 12

6

31

32

Mar:

33

Perc

Xyl:

Hrp

mf

Kl. 1.  
sw.

Stimmen niedert.

ff

8 in basso

Kl. 2.  
orgel

Vib.

8 in basso

ppp

34

35

Perc

Kl. 1.

II  
Orgel

rit

ppp

T

acc.

40 41 42

Timp

Tri

W. Bl. C.P.

43 44

Kvr. 1

Org

Vc. C.B.

ppp

Handwritten text at the top left of the page.

# II + III

 Measure 50: Flute plays a melodic line starting with a grace note. Bassoon (B) has a note with 'Sch.' written below.  
 Measure 51: Flute has a rest. Bassoon has a note with 'Sch.' written below.  
 Measure 52: Flute has a rest. Bassoon has a note with 'Sch.' written below.  
 Measure 53: Flute has a rest. Bassoon has a note with 'Sch.' written below.

 Measure 54: Flute plays a melodic line. Bassoon (B) has a note with 'Sch.' written below.  
 Measure 55: Flute plays a melodic line. Bassoon has a note with 'Sch.' written below.  
 Measure 56: Flute plays a melodic line. Bassoon has a note with 'Sch.' written below.

Sch. lyd + vocal über demme. uten kor = orgel

57 58 59 60 61

S  
A  
T  
B

Harp

Org  
Senza vib.  
pp

Bass  
pizz pp.

Cresc. poco a poco: 65

62 63 64 65

GL-sp

S  
A  
T  
B

Harp

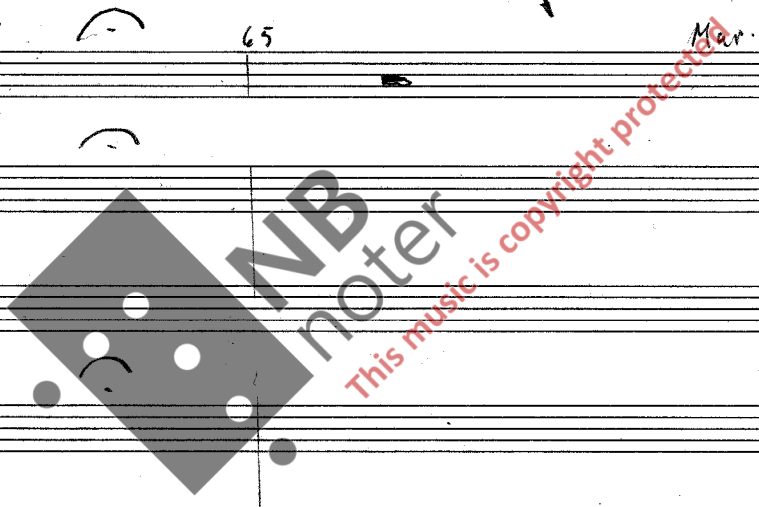

V12

KLVI.

Celli

E-B

(arco)

pizz

X

Handwritten musical score for various instruments. The score is divided into two systems, each with a first ending (66) and a second ending (69). The instruments listed on the left are:

- Fl. (Flute)
- Ob. (Oboe)
- Kl. (Clarinet)
- Fag. (Bassoon)
- Mor. Sopr. Kl. Tr. (Morphing Soprano Clarinet)
- Tamb. (Tambourine)
- Kl. 1. (Clarinet 1)
- Kl. 2. (Clarinet 2)
- Vcll. (Violin)
- C.B. (Cello)

Key annotations and markings include:

- 66** and **69**: Measure numbers for the first and second endings.
- 1. fonda.**: First ending marking.
- 2 = piccolo**: Second ending marking.
- ff**: Fortissimo dynamic marking.
- mf**: Mezzo-forte dynamic marking.
- acc.**: Accelerando marking.
- non dir.**: Non diritissimo marking.
- 8.7**: A handwritten number, possibly a rehearsal mark.
- 3** and **4**: Rehearsal or section markers.
- 3** and **2**: Section lengths or counts.

A large watermark is present in the center of the page, reading "NB noter This music copyright protected".

- Hof. (Horn)
- Klof. (Clarinet)
- Fl. (Flute)
- Mor. (Morceau)
- Cass. Piccolo (Cassinetto Piccolo)
- Hr. (Trumpet)
- Klof. (Clarinet)
- Fl. 1 (Flute 1)
- Ob. 3 (Oboe 3)
- Kl. (Cello)
- Mor. (Morceau)
- Klof. 1 (Clarinet 1)
- Klof. 2 (Clarinet 2)

Key features of the score include:

- Measure numbers: 68, 69, 70, 71, 72.
- Dynamic markings: *mf*, *f*, *ff*, *pp*, *pc.*
- Performance instructions: *rit.*, *acc.*, *tr.*, *sm.*, *Harfe*.
- Handwritten annotations: *(FL = 8m.)*, *KL. 73*, *75*.
- Watermark: "NB Moter" and "this music is copyright protected".

\*  
myll cull

The score includes various musical notations such as notes, rests, dynamics, and articulation marks. A large watermark "MIDI-Motiv" is overlaid on the score, along with the text "This music is copyright protected".

82 83

Fl<sub>2</sub>

Cl<sub>2</sub>

Kl<sub>2</sub>

Hrn. 3  
2  
4

Tr.

Tomb.

Cp

Kl<sub>1</sub>

Kl<sub>2</sub>

open

open mf

mf

Snd:

This music is copyright protected

84 85

Hr3

Am

Tr

Mar

Co

Kb1-

Kb2

86

Kl 1

11/5 ob 2

Kl 2

Tr

Trumb

Str.

Kl 1

2

87

Sich oben (a3 m)

This music is copyright protected

88 89

FL

GL

ILL

ff

ff

ff

ff

Tr

Trmb

NB noter  
This music is copyright protected

90

X  
St.

T.B

91

20

T. & C.

Senza tempo

erene . . . . .

91

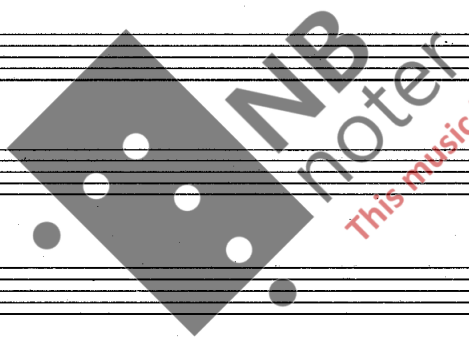

This music is copyright protected

Key markings and annotations include:

- 730** (handwritten number)
- Allegro.** (tempo marking)
- 53** (measure number)
- 92**, **93**, **94**, **96**, **99**, **100**, **101**, **102** (measure numbers)
- 4** (handwritten number)
- pp** (pianissimo)
- cresc** (crescendo)
- molto** (handwritten marking)
- 3** (handwritten number)
- 8m** (handwritten marking)

105

6

7 a2

Fl<sub>2</sub>

Ob<sub>2</sub>

Kl<sub>1</sub>  
ffz

Kl<sub>2</sub>

Hr.  
3  
2  
4

smo

smo

ff

108

9

110

72

Ob<sub>2</sub>

Kl<sub>1</sub>

T<sub>1</sub>

T<sub>omb<sub>1</sub></sub>

smo

smo

ff

pp

ff

Senza tempo.

UK6

112

113

Fl 1

2

Ob 1

2

Kl 1

2

Horn

Tr 1/3

Tuba 1/3

Celc. Piccolo

Mars

UK3

UK4 + Mar.

UK5

UK6

UK7

UK8

UK9

UK10

UK11

UK12

Hver stemme spiller sitt parti 4 ganger.  
 Karakter = så fort og urolig som mulig  
 rytmisering ad lib. Tonligjengelse tillatt.

Mars

UK11

Fl 1

2

Ob 1

2

Kl 1

2

Stacc. Rubriceringer kan tanwiederholingen ad lib. gelegetlig 2-4 eller  
 Nur so schnell wie möglich. Tonlage <sup>muffig</sup> einhalten.  
 Anfang precis. Slow wenn der resp. instrument 4 mal gespielt hat

Obi.  
 Mars

721 22 23

FL 2

Ob 1

2

Kl 1

" 2

Fag 2

Tr 1 2/3

Tromb 1 2/3

f

Flügel

124 25 126

Ob 1

2

Kl 1

2

Fag 1

2

Xyl

Marp.

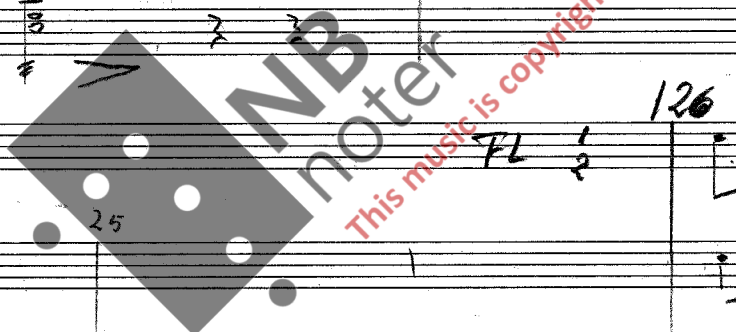

III  
"Bruderovet"

Allegretto.

52. II  
Chimes

pp

7 5

10

Chime

15 16

20

27 28

Comb.

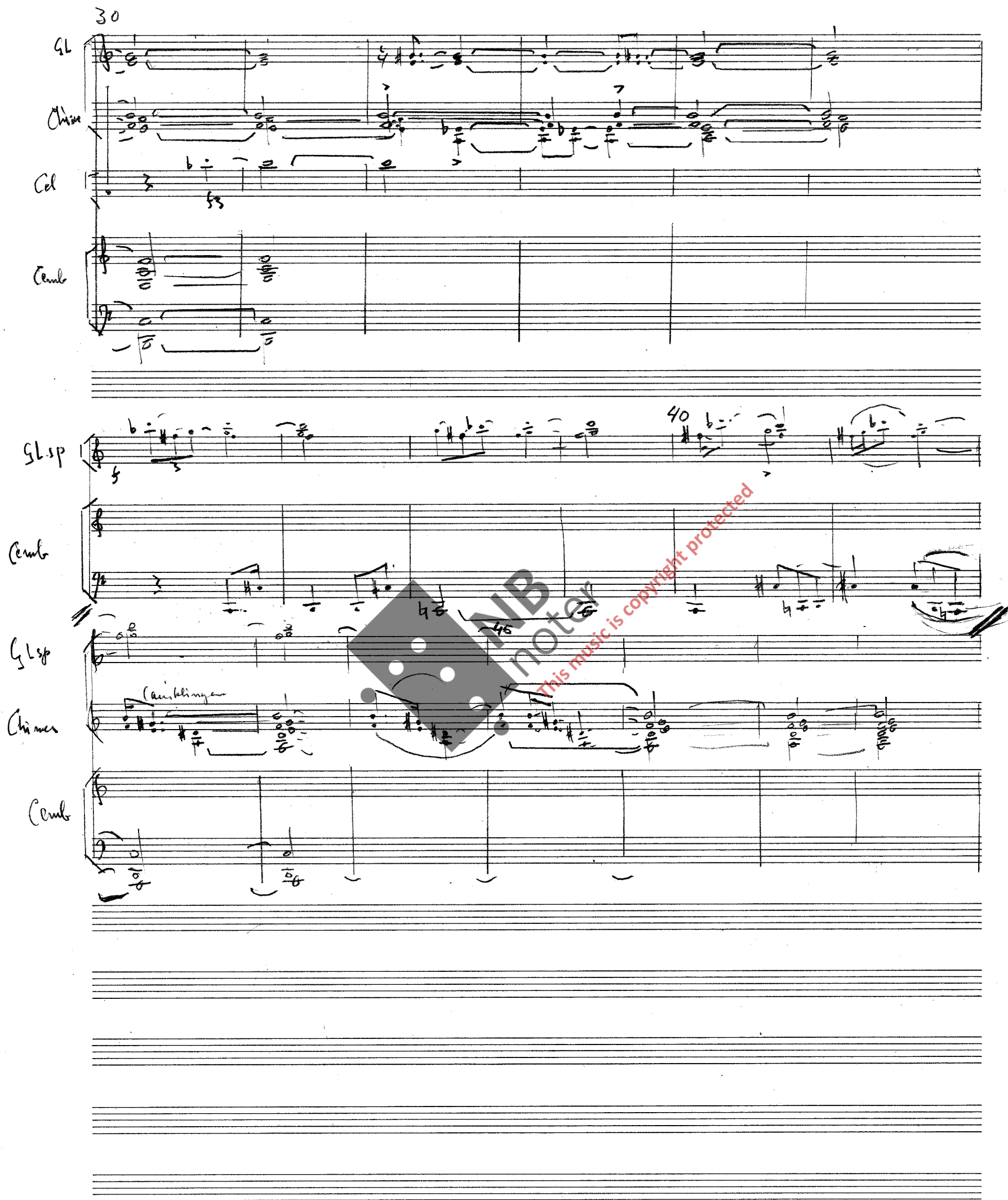

T.B

KL1

Fag 7

Vc.

c.b.

T.B.

KL.

Hrn 3

SL.

Vc.

c.b.

T.B

KL

Fag

Hrn.

SL.

Vc.

pp

Key markings and annotations include:

- Fl.:** *Fl. 1.*, *2 = Piccolo.*, *pp*, *p*, *pp*, *2 contin.*
- Cl.:** *pp*, *p*
- Fag.:** *pp*, *2 contin.*
- Hr.:** *pp*, *st.*
- Tromp.:** *1.*, *2.*, *3.*
- Tromb.:** *2.*, *3.*, *2 + 3 (8 notes)*
- Vc.:** *pp*, *95.*, *b.*
- Cb.:** *pp*

Key markings and annotations include:

- 100 (repeated in multiple staves)
- 101
- GLspn
- Vi
- pp (unvergleich zblmen.)
- ped.
- Handwritten notes: "NB noter" and "this music is copyright protected" (watermark)
- Handwritten note: "\* ev. Vl. solo" at the bottom

120

GLsp

Vi

Hrp

Cel

Cemb

S.A.

122

GLsp

Vi

Hrp

Cel

Amb

S.A.

MNB noter

This music is copyright protected

24  
36

- Fl. 4**: Flute 4, measures 135-140.
- vi**: Violin, measures 135-140.
- H.**: Horn, measures 135-140.
- Cl.**: Clarinet, measures 135-140.
- Cor.**: Cor Anglais, measures 135-140.
- T.**: Trombone, measures 135-140.
- Solo Vl.**: Solo Violin, measures 141-145.
- Tr.**: Trumpet, measures 149-150.
- Trmb.**: Trombone, measures 149-150.
- Sl.**: Snare Drum, measures 149-150.
- Vc.**: Violoncello, measures 149-150.
- Cb.**: Contrabasso, measures 149-150.

VL. Solo

155

155

159

160

Tc. 1/3

Trm. 1/3

156

160

156

160

Solo VL.

Vc.

CB

161

161

164

165

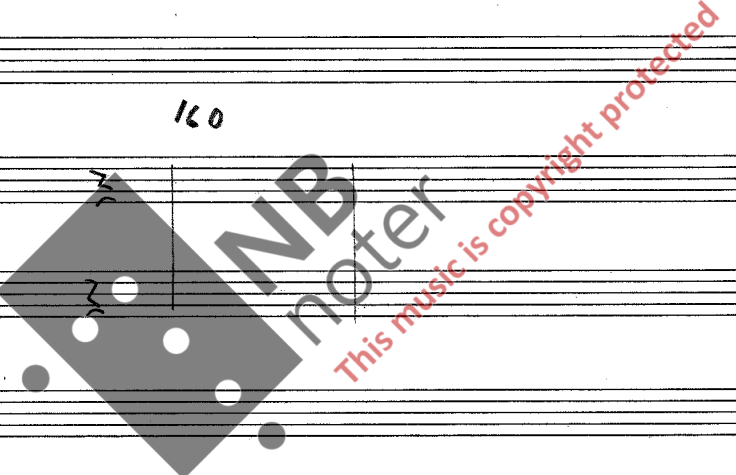

170

Fl<sub>1</sub>  
Fl<sub>2</sub>  
Kl<sub>1</sub>  
Fag<sub>1</sub>

173

ff

mf

ff

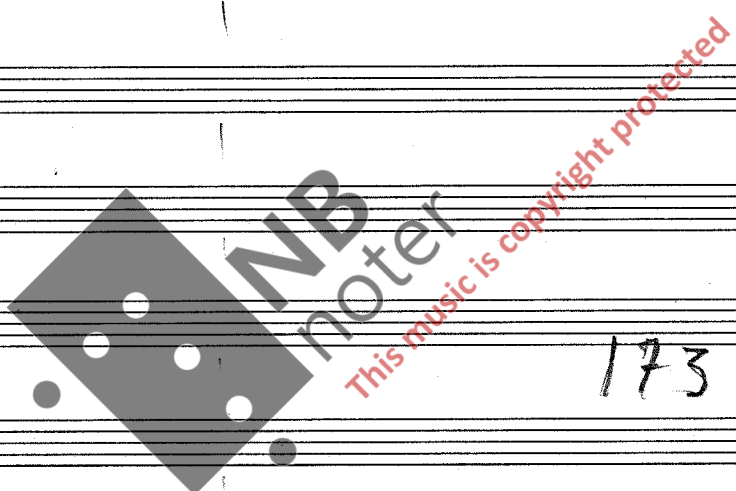

173

Klar-2.

ff

ff stacc.

Vc

CB

mf

174

174a

175

Fag 2

Empty musical staves.

Mar-

Klv-2

Pi3

Pi3

Vc

Cb

177 180 182

Fl 3  
Ob 2  
Kl 2  
Fag 2

Tr  
Tam 3  
Tuba  
Tamb 1  
Tamb 3

Kl 2 ff  
ped.

184

185

FL1.

FL2

Trmb open

Trmb

Mar.

183

Flu1

Flu2

Ten. 2

Bass 1

Bass 2

190

200

*f*

Fl  
ob  
Kl 3  
Bass

Horn 1/3  
Horn 2/4  
Tr.

Kb

T 264

207

- Measure 205:**
  - Staff 1: *Tr. 1.2* (Trombone 1 & 2), *ad lib* → *Contra*. Notes:  $\text{F}^{\flat}$ ,  $\text{G}^{\flat}$ ,  $\text{A}^{\flat}$ ,  $\text{B}^{\flat}$ .
  - Staff 2: *Tr. 3* (Trombone 3). Notes:  $\text{F}^{\flat}$ ,  $\text{G}^{\flat}$ ,  $\text{A}^{\flat}$ ,  $\text{B}^{\flat}$ .
  - Staff 3: *Tr. 4* (Trombone 4). Notes:  $\text{F}^{\flat}$ ,  $\text{G}^{\flat}$ ,  $\text{A}^{\flat}$ ,  $\text{B}^{\flat}$ .
  - Staff 4: *Tr. 5* (Trombone 5). Notes:  $\text{F}^{\flat}$ ,  $\text{G}^{\flat}$ ,  $\text{A}^{\flat}$ ,  $\text{B}^{\flat}$ .
  - Staff 5: *Tr. 6* (Trombone 6). Notes:  $\text{F}^{\flat}$ ,  $\text{G}^{\flat}$ ,  $\text{A}^{\flat}$ ,  $\text{B}^{\flat}$ .
  - Staff 6: *Tr. 7* (Trombone 7). Notes:  $\text{F}^{\flat}$ ,  $\text{G}^{\flat}$ ,  $\text{A}^{\flat}$ ,  $\text{B}^{\flat}$ .
  - Staff 7: *Tr. 8* (Trombone 8). Notes:  $\text{F}^{\flat}$ ,  $\text{G}^{\flat}$ ,  $\text{A}^{\flat}$ ,  $\text{B}^{\flat}$ .
- Measure 206:**
  - Staff 1: *Tr. 1.2*. Notes:  $\text{F}^{\flat}$ ,  $\text{G}^{\flat}$ ,  $\text{A}^{\flat}$ ,  $\text{B}^{\flat}$ .
  - Staff 2: *Tr. 3*. Notes:  $\text{F}^{\flat}$ ,  $\text{G}^{\flat}$ ,  $\text{A}^{\flat}$ ,  $\text{B}^{\flat}$ .
  - Staff 3: *Tr. 4*. Notes:  $\text{F}^{\flat}$ ,  $\text{G}^{\flat}$ ,  $\text{A}^{\flat}$ ,  $\text{B}^{\flat}$ .
  - Staff 4: *Tr. 5*. Notes:  $\text{F}^{\flat}$ ,  $\text{G}^{\flat}$ ,  $\text{A}^{\flat}$ ,  $\text{B}^{\flat}$ .
  - Staff 5: *Tr. 6*. Notes:  $\text{F}^{\flat}$ ,  $\text{G}^{\flat}$ ,  $\text{A}^{\flat}$ ,  $\text{B}^{\flat}$ .
  - Staff 6: *Tr. 7*. Notes:  $\text{F}^{\flat}$ ,  $\text{G}^{\flat}$ ,  $\text{A}^{\flat}$ ,  $\text{B}^{\flat}$ .
  - Staff 7: *Tr. 8*. Notes:  $\text{F}^{\flat}$ ,  $\text{G}^{\flat}$ ,  $\text{A}^{\flat}$ ,  $\text{B}^{\flat}$ .
- Measure 207:**
  - Staff 1: *Kor.* (Chorus). Notes:  $\text{F}^{\flat}$ ,  $\text{G}^{\flat}$ ,  $\text{A}^{\flat}$ ,  $\text{B}^{\flat}$ .
  - Staff 2: *Tr. 1.2*. Notes:  $\text{F}^{\flat}$ ,  $\text{G}^{\flat}$ ,  $\text{A}^{\flat}$ ,  $\text{B}^{\flat}$ .
  - Staff 3: *Tr. 3*. Notes:  $\text{F}^{\flat}$ ,  $\text{G}^{\flat}$ ,  $\text{A}^{\flat}$ ,  $\text{B}^{\flat}$ .
  - Staff 4: *Tr. 4*. Notes:  $\text{F}^{\flat}$ ,  $\text{G}^{\flat}$ ,  $\text{A}^{\flat}$ ,  $\text{B}^{\flat}$ .
  - Staff 5: *Tr. 5*. Notes:  $\text{F}^{\flat}$ ,  $\text{G}^{\flat}$ ,  $\text{A}^{\flat}$ ,  $\text{B}^{\flat}$ .
  - Staff 6: *Tr. 6*. Notes:  $\text{F}^{\flat}$ ,  $\text{G}^{\flat}$ ,  $\text{A}^{\flat}$ ,  $\text{B}^{\flat}$ .
  - Staff 7: *Tr. 7*. Notes:  $\text{F}^{\flat}$ ,  $\text{G}^{\flat}$ ,  $\text{A}^{\flat}$ ,  $\text{B}^{\flat}$ .
  - Staff 8: *Tr. 8*. Notes:  $\text{F}^{\flat}$ ,  $\text{G}^{\flat}$ ,  $\text{A}^{\flat}$ ,  $\text{B}^{\flat}$ .
  - Staff 9: *Vc.* (Violoncello). Notes:  $\text{F}^{\flat}$ ,  $\text{G}^{\flat}$ ,  $\text{A}^{\flat}$ ,  $\text{B}^{\flat}$ .
  - Staff 10: *CB.* (Cello/Bass). Notes:  $\text{F}^{\flat}$ ,  $\text{G}^{\flat}$ ,  $\text{A}^{\flat}$ ,  $\text{B}^{\flat}$ .

Additional annotations include *Mareado.*, *ad lib*, *Contra*, *Tr. 1.2*, *Tr. 3*, *Tr. 4*, *Tr. 5*, *Tr. 6*, *Tr. 7*, *Tr. 8*, *Kor.*, *Vc.*, and *CB.*. The score is marked with *ff* (fortissimo) and includes a large watermark: "NB noter This music is copyright protected".

210

*Fig. 1*

Horn

3  
2  
4

7:

7:

*Temp. 2/94*

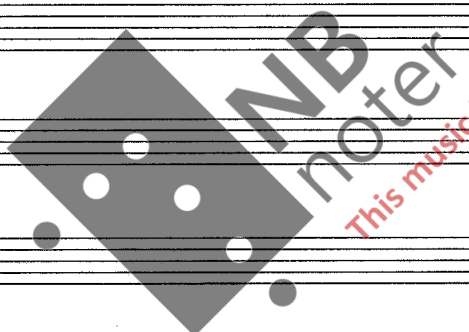

S

T

B

Kl. 2

Vc.

CB

215

Empty musical staves for the second system, with a large watermark reading "NB noter" and "This music is copyright protected" overlaid across the page.

Vivo.

225

Vivo

230

Fag 1

2

Mar.

Vi

II

Cl

Pos 2

Vlc<sup>va</sup>

Vlc<sup>va</sup>

Vc

Vc

CB

CB

235

240

**KL** 1 2  
**Fag** 1 2  
**Trmb.** 2  
**Mau** 1  
**Vi**  
**Hrp**  
**Cel.**  
**Kbr.** 1  
**Vcl** p. T III V  
**Ve.** II III VI  
**CB** II IV

Dynamic markings: *mf*, *f*, *Flas. ed. G.*

Watermark: **NB noter** This music is copyright protected

K

245

Handwritten musical score for a symphony orchestra. The score is arranged in systems with the following parts labeled on the left:

- Kl 1 (Trumpets 1)
- 2 (Trumpets 2)
- Fag 1 (Bassoons 1)
- 2 (Bassoons 2)
- Mar (Mandolins)
- Vi (Violins)
- Hrp (Harp)
- Cel (Cello)
- Kb (Double Bass)
- VL 1 (Violoncello 1)
- 2 (Violoncello 2)

248 250 cresc

Kl<sup>1</sup>  
2

Kl<sup>2</sup>  
2

Tr. 3

Mar

Vi

Hrp

Cel

Kon

VL-2

Vle

P. T. M. ok

Vc

TT. Tr. ok

P. I. Tr. →

CB

cresc.

*Watermark: NB noter This music is copyright protected*

- Ob 2
- Kl 1
- Kl 2
- Fag. 1
- " 2
- Tr 1/3
- Mar
- Vl
- Hrp
- Cel
- Kb
- Vcl
- Vcl 2
- P1.3
- Vle
- P2.4
- P1.3
- Vc
- 2.4
- CB

\* Sta. mooglich mit unten akzent

ohne akzenten, aber genau.

257

8 9

FL 1 2

Ob 1 2

KL 7

KL 2

Fag 1 2

Hrn 1 3

Tr 1 3

Trmb

Mor.

Vi

Hrp

Cel

Klv.

Vle P. 1-3

Vle P. 2-4

Vc P. 1-3

Vc P. 2-4

CB

mf

mf

266 *Allegro*  
♩ = 1

267 *a 2.*

4  
4 *ff*

268

69

270

57

59

FL 2

Ob 2

KL 1

2

Fag 1

2

Hrn 1

2

4

Tr 2

Trmb 2

Trmb 3

tuba

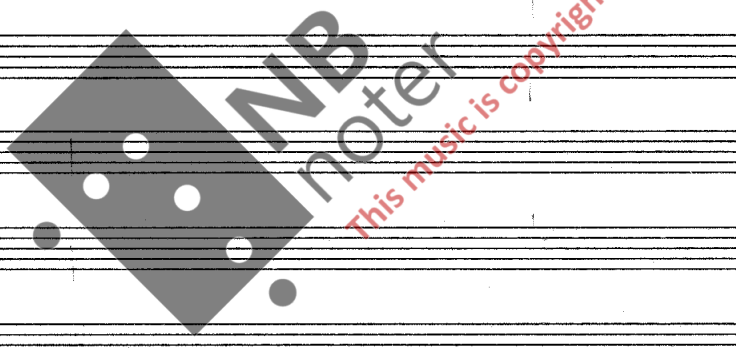

Solo

Protokoll Schutzmarke  
 No 8  
 24 linig

62

62

# IV

1 2

Temp.

Cymb.  
TA

Cymb.  
TA

VLI

VLI

Vc

1-3.  
Vc  
2-4

CB.

5 6

- Notes and rests across various staves.
- Dynamic markings such as  $mf$  and  $pp$ .
- Articulation marks like accents and slurs.
- Handwritten annotations including '3' and '5' above notes.
- Complex rhythmic patterns and phrasing.

**NB noter**  
This music is copyright protected

7 8 9 10

71 12 13

Violin I: Rest in measures 71 and 13; active melodic line in measure 12.

Violin II: Rest in measures 71 and 13; active melodic line in measure 12.

Viola: Rest in measures 71 and 13; active melodic line in measure 12.

Cello/Double Bass: Rest in measures 71 and 13; active melodic line in measure 12.

Watermark: NB noter, This music is copyright protected

19 20 21 22

22a

23

SL. 7/2

S. A

VLI

VLT

VLe

Vc.

*mf*      *p*

Sl. 1/2

Orch

S  
T  
B

VT

VII

Vlc

Vc

CB

72

72

SL. 2

28 29

SL. 2

S A

VL I

VL II

Vle

Vc

CB

AMBIOTIC

This music is copyright protected

Flöge. Klingt wie gaschrieben

→

74

A large watermark "NB noter" is visible across the middle of the page, with the text "This music is copyright protected" written diagonally below it.

x Samtidig pust og posisjonsveksel

Handwritten musical score for multiple instruments. The score is divided into systems for different instruments:

- Top System:** Includes parts for *Sl. sp* (Soloist), *V. G.* (Violin/Guitar), and a piano part. The piano part includes a scale:  $b c^{\flat} d^{\flat} e f g^{\sharp} a$ .
- Middle System:** Includes parts for *Klar* (Clarinet), *Cel* (Cello), and *Kon* (Kornett).
- Bottom System:** Includes parts for *V. I* (Violin I), *V. II* (Violin II), *V. le* (Viola), and *Ve* (Violoncello).

The score contains various musical notations including notes, rests, dynamics (e.g., *pp*, *mp*), and performance instructions like *ped* (pedal). A large watermark "NB moter" is visible across the center of the page, with the text "This music is copyright protected" written diagonally across it.

4 (Cymb.)  
 Stp  
 Hrp

46  
 org.  
 cymb  
 Chas. :  
 pp

Vcl

Vle  
 Kb.  
 Sb

Prive part.

ppp

- Timp**: Timpani, with the instruction "Kant slag" (Kant stroke) in measure 47.
- Org.**: Organ, with a treble clef and a key signature of two flats.
- Cemb**: Cembalo (Cembalo), with a treble clef and a key signature of two flats.
- Clav**: Clavichord, with a treble clef and a key signature of two flats.
- Vcl**: Violin, with a treble clef and a key signature of two flats.
- Vle**: Viola, with an alto clef and a key signature of two flats.

78

56

57

Sul pont.

1

Bänd

cc 10 ne  
82.

C. Bass

Bänd

Allegro assai

3

4

arco

5

6

arco

$\text{♩} = 120$

Timp

Pö Kanten  
av pöskarna

SL 1

son rimskott

SL 2

Kubyller

C.B

Bänd

Timp

SL 1

2

ad lib impr.

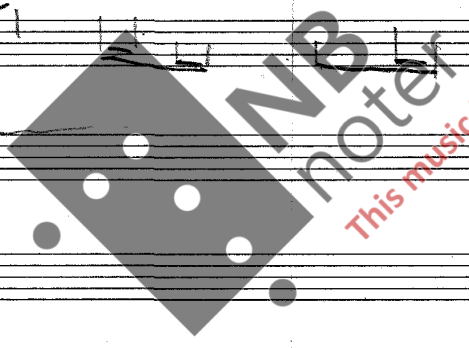

Spicc. am spitz

VL 1

VL 2

Vlc

Vc

C.B

$\text{♩} = \text{Bartok piz.}$

2

Bass

11 12 84

Timp

Sl

2

Picc

Bass

13 14 15

Timp

Sl

2

Picc

113

U

2/1  
8

16

Trump

Sb 1

2

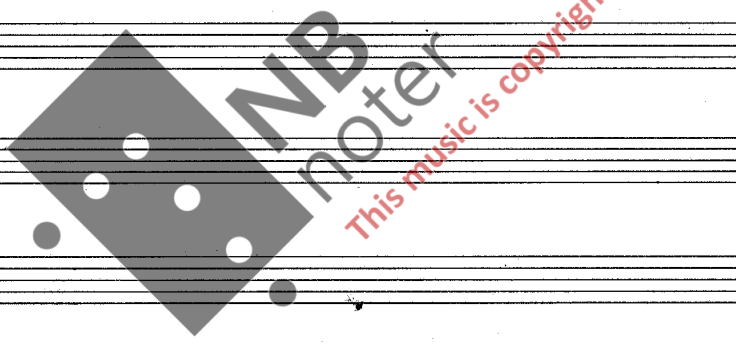

Sb 2

P. 3

em

4

Timp

SL 1

2

Paneth

87

Handwritten notes and arrows at the bottom left corner, possibly indicating corrections or performance instructions.

23 24 88

Fl 1  
2  
ob 1  
2  
Kl 1  
2  
Fag 1  
2

Temp

89

- 25** **26** **27**
- Trp (Trumpet)
- Se. 1 (Saxophone 1)
- Se. 2 (Saxophone 2)
- Brass (Brass section)
- Fl. 1 (Flute 1)
- Fl. 2 (Flute 2)
- Ob. 1 (Oboe 1)
- Ob. 2 (Oboe 2)
- Kl. 1 (Clarinet 1)
- Kl. 2 (Clarinet 2)
- Fag. 1 (Bassoon 1)
- Fag. 2 (Bassoon 2)
- Trp (Trumpet)
- Se. 1 (Saxophone 1)
- Se. 2 (Saxophone 2)

Measures 28 and 29 are clearly marked. The score contains various musical notations including notes, rests, dynamics (e.g., *pp*, *ppp*), and articulation marks. A large watermark 'NB Noter' is visible across the middle of the page, along with the text 'This music is copyright protected'. The word 'allegro' is written at the bottom right of the page.

8

30 31 32 40

Temp

St 1

2

Box

8m Gated

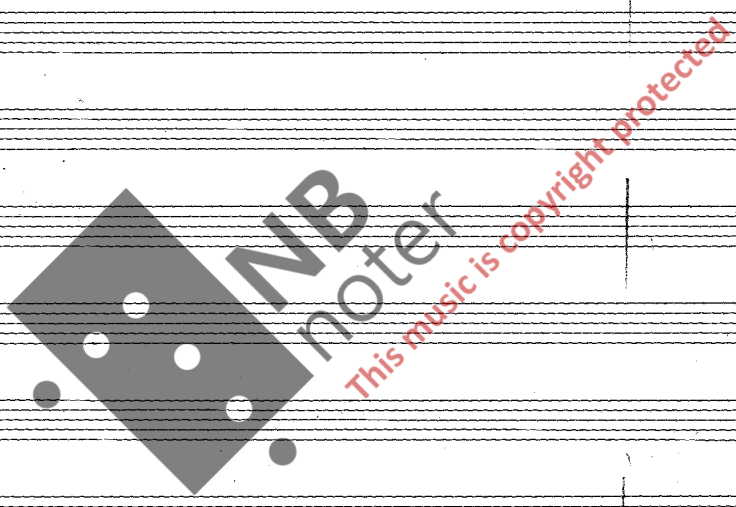

Vle arco V

coll arco p

mf

↑

90

Below the piano staff, there is a section labeled 'organe' with a 'gliss' annotation and a large handwritten 'p'.

93

43

#17

n 2

ob.

u

Tag

Hrn

Tn

Tuba

Tuba

12'

mf (-)

45

46

94

FL 1  
2

Ob 1  
2

Kl 1/2

Fag 1/2

Contra

Tr 1/3

Trmb 1/2

Tuba 3

Sops

2 Dr

13

X. P. ...

13

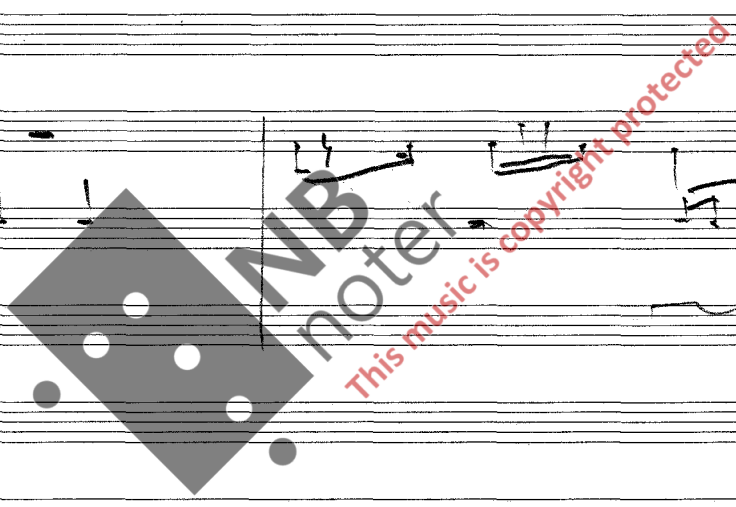

95  
48

Empty musical staves for the second system, measures 50-51. A large watermark "MB noter" is overlaid on the staves.

14

74

# VI

Mod. to (ca 80)  
Andante

GLsp. (cel.)  
Cemb.

8va (4<sup>1</sup>)  
mf.

VLI  
P. 7. 3. 5

(15m al lib)  
pp

VL  
P. 2. 4. 6

GLsp. (cel.)  
Cemb.

(8va)

VLI  
P. 7. 3. 5

VL I  
P. 2. 4. 6

VLI  
Tutti

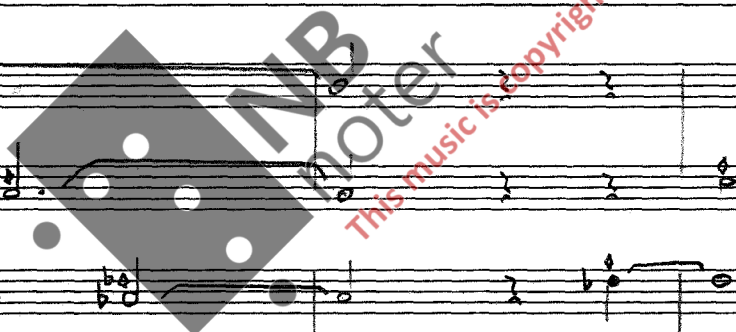

D

4

A large watermark "NB noter" is visible across the center of the page, with the text "This music is copyright protected" written diagonally below it.

19 20 21 22 23

gsp

Clmb.

VLI  
1. 2. 3.

VII  
1. 4. 5.

VII  
1. 4. 5.

VL II  
Tutti

VLe

Solo

Div.

c.s. Tasto

pp

Tasto 1.

gliss

pp

Tasto

24 25

VLe 3/4

VC 7

u 2

u 3

VC 4

CB 1/2 Solo

CB 3/4 (5)

Tutti

Tasto

pp

(Solo)

(Solo)

(Solo)

Div gliss

\* Se ekstra part. for prøver.  
scall

28 29

Sligo 2

Hrp.

Vc. 1/2

3 4

Vc. 1/2

3 4

CB

3 4

30 31 32

Flg.

Hrn

Tuba

Ptc

Timp

Hrp

Vc. 1/2

Vc. 1/2

Vc. 1/2

CB

31 32

pp

mp

S. w. re

c. S.

(Klang)

pp

(S. w. re)

(Klang)

This music is copyright protected

\* Bak stelen

45

I

II

Vle

Vle

CB

\* Bak stolen

57

VII

Very Slow.

Hrn 2/4

SL-3 Komp ad lib.

C.B Solo Jazz + microphone ad lib.

4/4

pp

2 3 a.2 4

Hrn 2/4

SL-3

C.B Solo

5 6 7 8

Hrn. 2/4

SL-1 (pianist.)

SL-2 Vi

SL-3

C.B Solo

9 Stopp

10

11

12

mf

p

f

klaver.

(ped.)

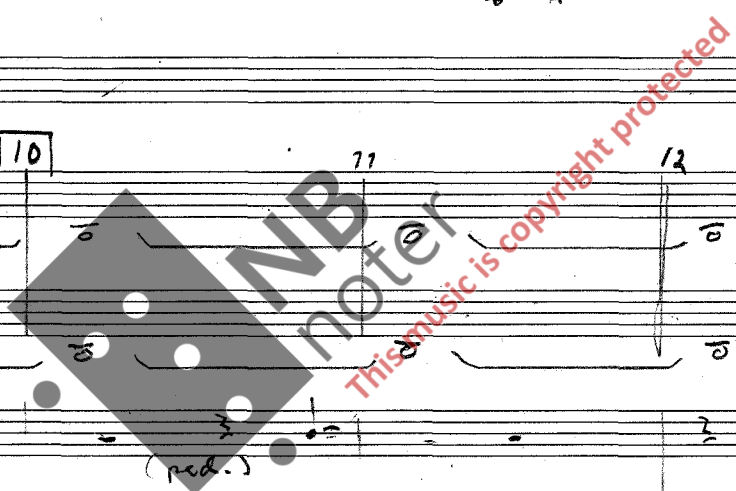

Kundene hopper inn gjennom forheng som består av søvebjeller (Speskt.)

187

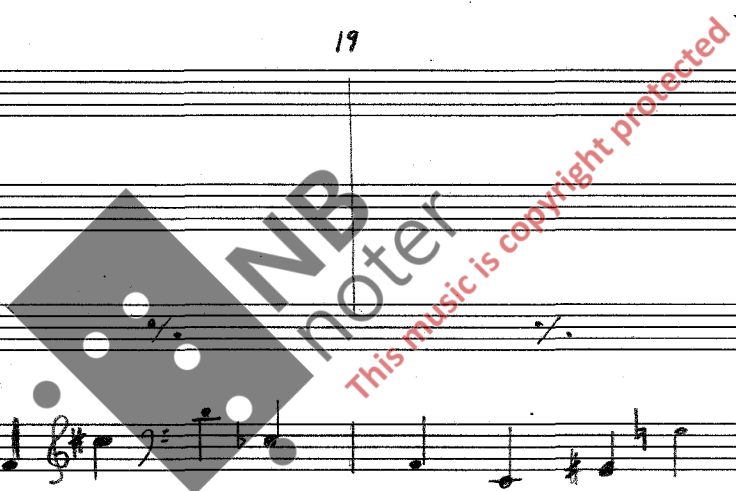

26 27 28 29

Hrn 1  
2

SL. 2/3

KLv. 2

CB Solo

30 31 32 33

SLV. 2  
FL 3

C.B.

34 35 36 37 38

Fl 1/2

Hrn 1  
2

Tr 1/2

SL.

KLv. 2

CB Solo

Handwritten annotations include "gliss på slaget" at the bottom of the page. A large watermark "NB noter" is visible across the middle of the score, with the text "This music is copyright protected" written diagonally across it.

gliss på slaget.

44 45 46 47 110

Vi

SL  
1  
3

Kl<sup>w</sup>2

Vlc

Vc

CB

c.B. <sup>g</sup>4

48 49 50

SL

51 52 53 54

- Vi (Violin):** Includes a *ped.* marking.
- Chim (Chimes):** Includes a *rit. sch.* marking.
- KL3 (Keyboard):** Includes a *rit. sch.* marking and a *Midpedal* marking. A handwritten instruction reads: "Langsom gliss mellom tonene. Obsz ikke parallel - alle forskjellig".

A large watermark "NB noter" is visible across the center of the page, with the text "This music is copyright protected" written diagonally below it.

55                      56                      57                      58                      112

vi

ch.

SL

KL 2

vlr

vla

vc.

cb

cb solo

113

113

59 60 61 62

O.B. solo

63 64 65 66 67

KL 1  
KL 2  
Fag 2  
Horn 3  
Horn 2  
Horn 4

SL 3

SL 3

68 69 70 71 72

KL 2  
Fag  
Horn 3  
Horn 4  
SL 3

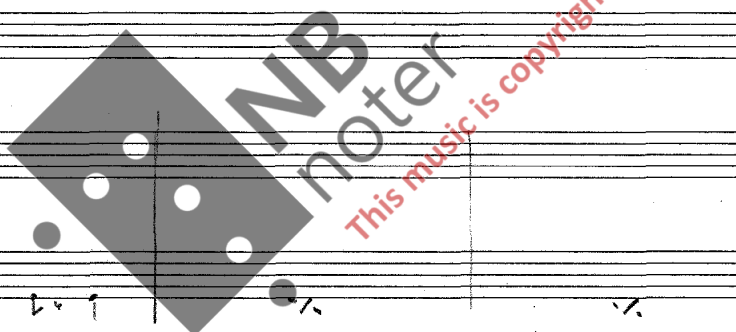

KL I  
Tr II

76 (S E fant som mulig) *mf* (Som latter) *p* an

77 (78)

Va  
Mar

78 79

Mar

VL I  
VL II

(Trommelo) *ff* Kujeller *ff*

Va  
Mar

80 81 82

Petit casse *ppp*

KLv

ped. *ff*

V I  
V II  
Vlc

82

*ppp* *ppp* *ppp*

*ppp* *ppp* *ppp*

*ppp* *ppp* *ppp*

C.B.

I Bass Solo *arco*

KL 1/2

Fag 1/2

Hrn 1/3

2/4

Trmb 1

Trmb 3

Tuba

Vl I

Vl II

Vle

Vz

Cresc. molto

87

88

89 90 91

FL  $\frac{1}{2}$

ob  $\frac{1}{2}$

kl  $\frac{1}{2}$

Fag  $\flat$

contra

Sord

Hrn  $\frac{3}{4}$

Tr  $\frac{1}{3}$

Trmb  $\frac{1}{2}$

Tuba  $\frac{3}{4}$

Kam. lag.

VI

Pell  $\frac{1}{2}$

Kvo.

stam

Cmb.

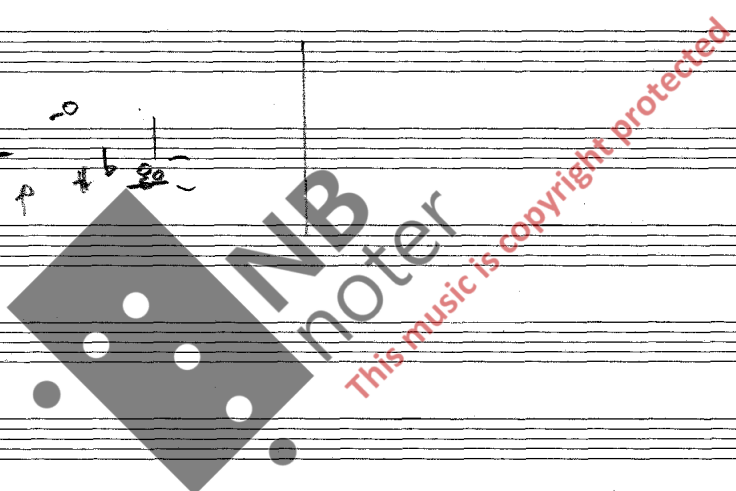

92 93 94

Fl<sub>2</sub>  
Ob<sub>2</sub>  
Kl<sub>2</sub>  
Fag<sub>2</sub>

2. Piccolo

open

ff

open

ff

vi.

ff

1 Kl<sub>1</sub> **fff**

Ped.

(Mikrofon)

Vcl.

Vc.

pp

pp

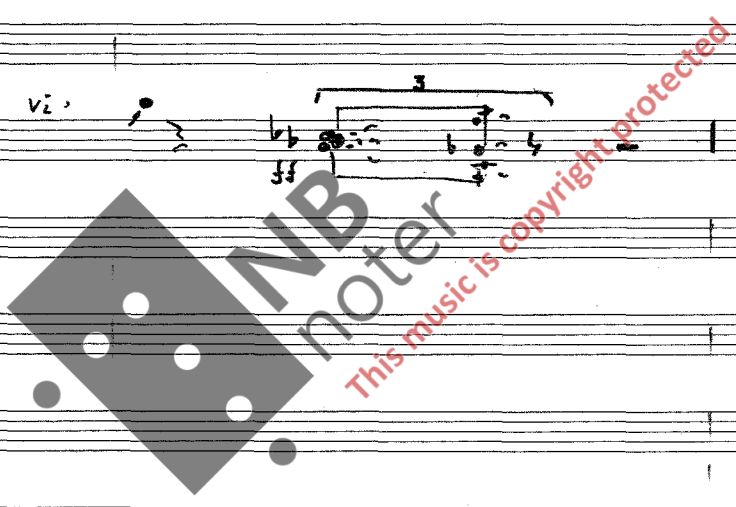

701

FL1  
2

Hrn.  
1 3  
2 4

SL

Vi

Hrp

Col.

Cmb

Vl1  
2

Vle

*NB noter*  
*This music is copyright protected*

102

FL 1

2

Hrm 1 2 3 4

SL

Vi

Hrp

Col.

Cont.

Vli 1 2

Vle

103

NB noter  
This music is copyright protected

FL 1  
2  
Hrn  
3  
2  
4  
SL  
Vi  
Hrp  
Ccl  
Cemb  
Vl I  
2  
Vlc

106

22

1 Fl. 2  
3 Horn 2 4  
5 GLsp  
6 Vi  
7 Hrp  
8 Cel.  
9 Cemb  
10 Vlt  
11 u  
12 Vle

107 108

Fl. 1  
Fl. 2

Hrn 1  
Hrn 2  
Hrn 3  
Hrn 4

GLb  
Vi

Hrp

Col.

Cemb.

Vl. 1  
Vl. 2  
Vla.

*This music is copyright protected*

**NB**  
noter

1 < 0

FL 1

FL 2

Hrn

SLsp

Vb

Hrp

Cel

Cemb

Vl I

Vl II

Vlc

109

f

Fl

pp

1/10

Bis ad Lib.

SL.3 (Blues)

pp

1/10

129

129

III Polka.  $\text{♩} = \text{♩}$

Handwritten musical score for a Polka. The score is written for a full orchestra and includes the following parts:

- Fl 1/2**: Flute 1 and 2, 2/4 time signature.
- Kl 1**: Clarinet 1, 2/4 time signature.
- v 2**: Violin 2, 2/4 time signature.
- Fag 1**: Bassoon 1, 2/4 time signature.
- Horn 3/4**: Horns 3 and 4, 2/4 time signature.
- Tr 1/3**: Trumpet 1, 2, and 3, 2/4 time signature.
- Trm 2**: Trombone 2, 2/4 time signature.
- Tuba 3**: Tuba, 2/4 time signature.
- Mar. GL-1p**: Mace, 2/4 time signature.
- Vb xul.**: Vibraphone, 2/4 time signature.
- Hrp**: Harp, 2/4 time signature.
- Cel**: Cello, 2/4 time signature.
- Cont.**: Contrabass, 2/4 time signature.
- vli. 2**: Violin 1, 2/4 time signature.
- vle**: Viola, 2/4 time signature.

A large watermark "NB noter" is visible across the middle of the page, along with the text "this music is copyright protected".

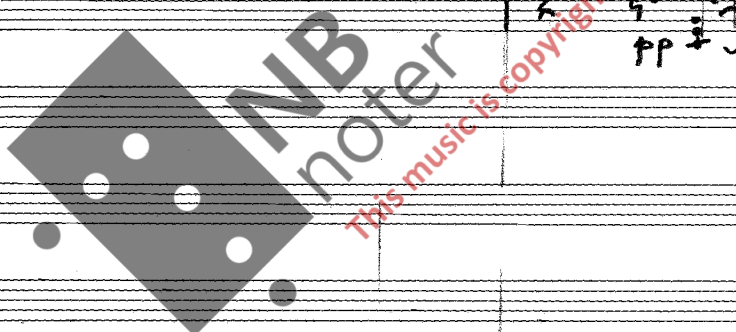

131

131

FL 1/2

Ob 2

KL 1

KL 2

Fag 2

corn 3

Horn 3/4

Tr 1/3

Trb 1/2

Tuba 3

gldp

Mar

Yl

vl

Hrp

cl

crdb

vc1

v

vc

vc

B

125

126

127

128

129

130

131

132

133

134

135

136

137

138

139

140

141

142

143

144

145

146

147

148

149

150

151

152

153

154

155

156

157

158

159

160

161

162

163

164

165

166

167

168

169

170

171

172

173

174

175

176

177

178

179

180

181

182

183

184

185

186

187

188

189

190

191

192

193

194

195

196

197

198

199

200

201

202

203

204

205

206

207

208

209

210

211

212

213

214

215

216

217

218

219

220

221

222

223

224

225

226

227

228

229

230

231

232

233

234

235

236

237

238

239

240

241

242

243

244

245

246

247

248

249

250

251

252

253

254

255

256

257

258

259

260

261

262

263

264

265

266

267

268

269

270

271

272

273

274

275

276

277

278

279

280

281

282

283

284

285

286

287

288

289

290

291

292

293

294

295

296

297

298

299

300

301

302

303

304

305

306

307

308

309

310

311

312

313

314

315

316

317

318

319

320

321

322

323

324

325

326

327

328

329

330

331

332

333

334

335

336

337

338

339

340

341

342

343

344

345

346

347

348

349

350

351

352

353

354

355

356

357

358

359

360

361

362

363

364

365

366

367

368

369

370

371

372

373

374

375

376

377

378

379

380

381

382

383

384

385

386

387

388

389

390

391

392

393

394

395

396

397

398

399

400

401

402

403

404

405

406

407

408

409

410

411

412

413

414

415

416

417

418

419

420

421

422

423

424

425

426

427

428

429

430

431

432

433

434

435

436

437

438

439

440

441

442

443

444

445

446

447

448

449

450

451

452

453

454

455

456

457

458

459

460

461

462

463

464

465

466

467

468

469

470

471

472

473

474

475

476

477

478

479

480

481

482

483

484

485

486

487

488

489

490

491

492

493

494

495

496

497

498

499

500

501

502

503

504

505

506

507

508

509

510

511

512

513

514

515

516

517

518

519

520

521

522

523

524

525

526

527

528

529

530

531

532

533

534

535

536

537

538

539

540

541

542

543

544

545

546

547

548

549

550

551

552

553

554

555

556

557

558

559

560

561

562

563

564

565

566

567

568

569

570

571

572

573

574

575

576

577

578

579

580

581

582

583

584

585

586

587

588

589

590

591

592

593

594

595

596

597

598

599

600

601

602

603

604

605

606

607

608

609

610

611

612

613

614

615

616

617

618

619

620

621

622

623

624

625

626

627

628

629

630

631

632

633

634

635

636

637

638

639

640

641

642

643

644

645

646

647

648

649

650

651

652

653

654

655

656

657

658

659

660

661

662

663

664

665

666

667

668

669

670

671

672

673

674

675

676

677

678

679

680

681

682

683

684

685

686

687

688

689

690

691

692

693

694

695

696

697

698

699

700

701

702

703

704

705

706

707

708

709

710

711

712

713

714

715

716

717

718

719

720

721

722

723

724

725

726

727

728

729

730

731

732

733

734

735

736

737

738

739

740

741

742

743

744

745

746

747

748

749

750

751

752

753

754

755

756

757

758

759

760

761

762

763

764

765

766

767

768

769

770

771

772

773

774

775

776

777

778

779

780

781

782

783

784

785

786

787

788

789

790

791

792

793

794

795

796

797

798

799

800

801

802

803

804

805

806

807

808

809

810

811

812

813

814

815

816

817

818

819

820

821

822

823

824

825

826

827

828

829

830

831

832

833

834

835

836

837

838

839

840

841

842

843

844

845

846

847

848

849

850

851

852

853

854

855

856

857

858

859

860

861

862

863

864

865

866

867

868

869

870

871

872

873

874

875

876

877

878

879

880

881

882

883

884

885

886

887

888

889

890

891

892

893

894

895

896

897

898

899

900

901

902

903

904

905

906

907

908

909

910

911

912

913

914

915

916

917

918

919

920

921

922

923

924

925

926

927

928

929

930

931

932

933

934

935

936

937

938

939

940

941

942

943

944

945

946

947

948

949

950

951

952

953

954

955

956

957

958

959

960

961

962

963

964

965

966

967

968

969

970

971

972

973

974

975

976

977

978

979

980

981

982

983

984

985

986

987

988

989

990

991

992

993

994

995

996

997

998

999

1000

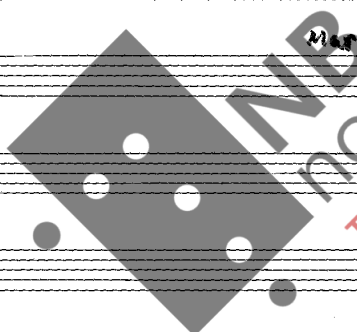

This music is copyright protected

132

132

135

136

131

132

133

134

ob1

KL 1

KL 2

Fag. 1

Fag. 2

Hrn 3

Hrn 4

open

mp

open

mf

st

pp

open

Tob 1

Tob 2

Tob 3

Tub

mp

mf

GLsp

vi

mf

slsp

NB  
noter  
This music is copyright protected

137

138

139

140

141

142

KL 1

KL 2

Hrn 3

Hrn 4

Tutti St.

Ta 3

Trmb 1

Trmb 2

Trmb 3

Tuba

-Sord

mf

(Blues)

slb3

133

133

143

144

Fl 1 145

146

147

Fl 2

ob 2

Kl 1

2

Flg 1

2

Hrn 2

3

K. Gl.

Vi  
Mar.

Hrp

cl

Cemb

Fl 2 Sr.

st.

mf

orev:

mf

Trmb

Tr 3

Tuba

Hrp

Cemb

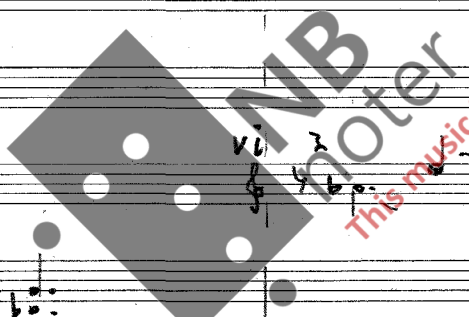

This music is copyright protected

- Fl 2**: Flute 2, starting with a *2 = R. de* marking.
- Ob 2**: Oboe 2.
- KL 1** and **KL 2**: Clarinet 1 and Clarinet 2.
- Fdg 1** and **Fdg 2**: Bassoon 1 and Bassoon 2.
- Hrn 1**, **Hrn 2**, and **Hrn 3**: Horns 1, 2, and 3.
- Tr**: Trumpet.
- Tromb 1** and **Tromb 2**: Trombones 1 and 2.
- Tuba**: Tuba.
- SL**: Snare Drum.
- Hrp.**: Harp.
- KL V**: Cymbals.
- Perk.**: Percussion.
- Str.**: Strings (Violins).

**NB noter**  
*This music is copyright protected*

155 Mod. to (cald) a 2:

153

154

Long!

I = *Allegro* #

FL  $\frac{1}{2}$

Ob  $\frac{1}{2}$

Kl.  $\frac{1}{2}$

Fag  $\frac{3}{4}$

Horn  $\frac{1}{3}$   
 $\frac{2}{4}$

Tu  $\frac{1}{3}$

Trmb  $\frac{1}{2}$

Tuba  $\frac{3}{4}$

Timp

SLI  
2  
3

Hrp

Kb. I

Kb. 2

Pi 3

Pi 2

Pi 1

Pi 4

Pi 5

Pi 6

Pi 7

Pi 8

Pi 9

Pi 10

Pi 11

Pi 12

Pi 13

Pi 14

Pi 15

Pi 16

Pi 17

Pi 18

Pi 19

Pi 20

Pi 21

Pi 22

Pi 23

Pi 24

Pi 25

Pi 26

Pi 27

Pi 28

Pi 29

Pi 30

Pi 31

Pi 32

Pi 33

Pi 34

Pi 35

Pi 36

Pi 37

Pi 38

Pi 39

Pi 40

Pi 41

Pi 42

Pi 43

Pi 44

Pi 45

Pi 46

Pi 47

Pi 48

Pi 49

Pi 50

Pi 51

Pi 52

Pi 53

Pi 54

Pi 55

Pi 56

Pi 57

Pi 58

Pi 59

Pi 60

Pi 61

Pi 62

Pi 63

Pi 64

Pi 65

Pi 66

Pi 67

Pi 68

Pi 69

Pi 70

Pi 71

Pi 72

Pi 73

Pi 74

Pi 75

Pi 76

Pi 77

Pi 78

Pi 79

Pi 80

Pi 81

Pi 82

Pi 83

Pi 84

Pi 85

Pi 86

Pi 87

Pi 88

Pi 89

Pi 90

Pi 91

Pi 92

Pi 93

Pi 94

Pi 95

Pi 96

Pi 97

Pi 98

Pi 99

Pi 100

pp

cresc.

Stacc.

ff

1. gl.

2. stacc.

3. stacc.

4. stacc.

5. stacc.

6. stacc.

7. stacc.

8. stacc.

9. stacc.

10. stacc.

11. stacc.

12. stacc.

13. stacc.

14. stacc.

15. stacc.

16. stacc.

17. stacc.

18. stacc.

19. stacc.

20. stacc.

21. stacc.

22. stacc.

23. stacc.

24. stacc.

25. stacc.

26. stacc.

27. stacc.

28. stacc.

29. stacc.

30. stacc.

31. stacc.

32. stacc.

33. stacc.

34. stacc.

35. stacc.

36. stacc.

37. stacc.

38. stacc.

39. stacc.

40. stacc.

41. stacc.

42. stacc.

43. stacc.

44. stacc.

45. stacc.

46. stacc.

47. stacc.

48. stacc.

49. stacc.

50. stacc.

51. stacc.

52. stacc.

53. stacc.

54. stacc.

55. stacc.

56. stacc.

57. stacc.

58. stacc.

59. stacc.

60. stacc.

61. stacc.

62. stacc.

63. stacc.

64. stacc.

65. stacc.

66. stacc.

67. stacc.

68. stacc.

69. stacc.

70. stacc.

71. stacc.

72. stacc.

73. stacc.

74. stacc.

75. stacc.

76. stacc.

77. stacc.

78. stacc.

79. stacc.

80. stacc.

81. stacc.

82. stacc.

83. stacc.

84. stacc.

85. stacc.

86. stacc.

87. stacc.

88. stacc.

89. stacc.

90. stacc.

91. stacc.

92. stacc.

93. stacc.

94. stacc.

95. stacc.

96. stacc.

97. stacc.

98. stacc.

99. stacc.

100. stacc.

3  
2

ff pp

7

157

X 10

159

160

NB noter

This music is copyright protected

139

139

161

This is a handwritten musical score for a symphony orchestra. The score is written on multiple staves, each labeled with an instrument or section. The instruments listed on the left side of the page are: Fl 2, Cl 2, Kl 2, Fag 2, contr, Horn 3, Tr 2, Tromb 2, -Vln, Timp, Sl. Chime, Mar, Kl 1, and Str. The score is divided into two systems. The first system covers measures 139 to 161, and the second system covers measures 162 to 174. The music is written in a key signature of one flat (B-flat major or D minor) and a 4/4 time signature. The notation includes various rhythmic values, accidentals, and dynamic markings such as *ff* and *pp*. There are also some handwritten annotations and markings, including a large watermark in the center that reads "NB noter" and "This music is copyright protected".

Xen

12 Senza fine

165

1. Sin

143

766 167

Fl<sub>1</sub>  
Fl<sub>2</sub>  
Ob<sub>1</sub>  
Ob<sub>2</sub>  
Kl<sub>1</sub>  
Kl<sub>2</sub>  
Fag<sub>1</sub>  
Fag<sub>2</sub>  
Hr<sub>1</sub>  
Hr<sub>2</sub>  
Tr<sub>1</sub>  
Tr<sub>2</sub>  
Tuba  
Timp  
Ch  
Mn

Kl<sub>1</sub>  
Kl<sub>2</sub>  
Str

Handwritten musical score for the third system, including parts for "Timp" (Timpani), "Ch." (Chorus), and "Mar." (Maracas). A large watermark "NB noter" and "This music is copyright protected" is overlaid on this section.

170

171

2 = Grand Fl.

172  
o = !

ff

pp

T. 1

2

3

T. 2

1

2

3

Timp

1

2

3

Mar

Clv 1

2

a I o

173 24 175 6

FL 1/2  
pp Leg.

Hrn 1/2  
(pp) Leg.

SLsp

ch

Vi  
La Klinge

177 8 180

FL 1/2  
FL 1-2  
Klar. 1-2  
ppp

Hrn

SLsp  
La Klinge

ch

Vi

Tr 1/2  
Kopp M-  
ppp

3

Tamb 1  
ppp

2/3  
ppp

ppp

182 3 4 185

SLsp

ch  
pp

Vi  
pp

KL 1/2  
M:  
Slum

X Horn 2.4 f

147

186 187

FL<sub>2</sub>

Utr<sub>1</sub>  
3  
2  
4

pp

VIII

Andantino ca 108

Fl<sup>1</sup><sub>2</sub>  
Fl<sup>2</sup><sub>2</sub>  
Kl<sup>1</sup><sub>2</sub>  
Kl<sup>2</sup><sub>2</sub>  
Fag<sup>1</sup><sub>2</sub>  
Horn  
Tr<sup>1</sup><sub>2</sub>  
Tr<sup>2</sup><sub>3</sub>  
Trmb<sup>1</sup>  
Trmb<sup>2</sup>  
Vcl<sup>1</sup>  
Vcl<sup>2</sup>  
Vcl<sup>3</sup>  
Cb

Tr. 1. 2. 3.  
Trmb. 1. 2. 3.

201

a 2

H270

FL

Tr 2

3

Slop

Chy

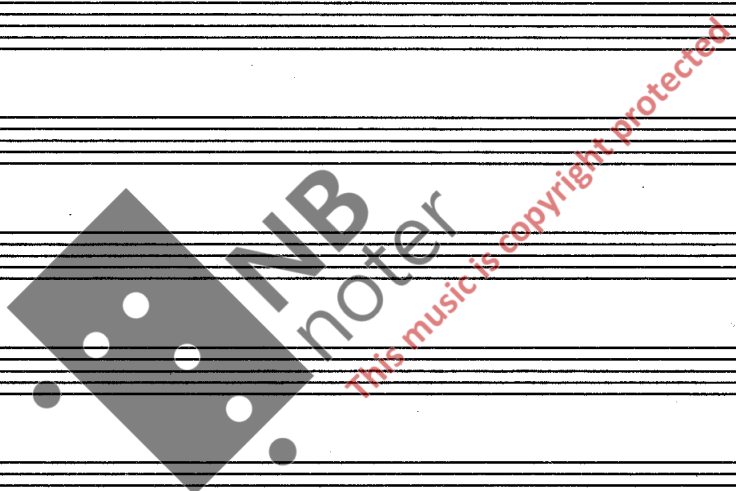

Andante (ca 80)

IX

+ 3 sic - 1

Fl 1/2

Ob 1/2

Kl 1/2

Fag 1/2

Hrn 1/2/3/4

Tc

Trp

Sy

Hrp

Org

2

Leg.

Leg.

Leg.

ped

157

5

Fl<sup>2</sup>

Ob<sup>2</sup>

Cl<sup>1</sup>

Fag<sup>1</sup>

crest

Org<sup>1</sup>

Mtp

P1

P2

Str.

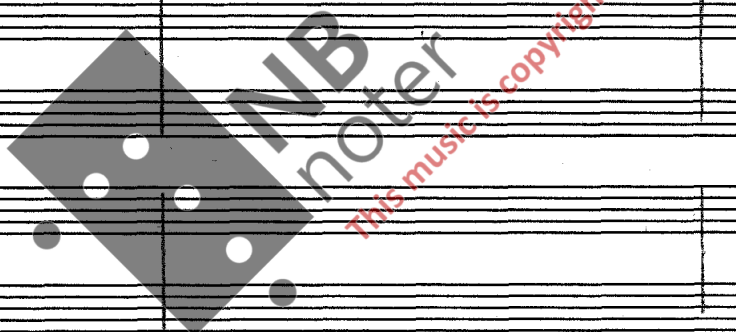

crest

stacc

stacc

- Fl<sup>1</sup> 2
- Ob<sup>1</sup> 2
- Kl<sup>1</sup> 2
- Fag<sup>1</sup> 2
- Hrn<sup>1</sup> 2 4
- Tr
- Trum<sup>1</sup> 2
- Sly<sup>1</sup> 2
- Hrn<sup>3</sup> 4
- Pm<sup>1</sup> 2
- 2
- 3

Fl<sub>2</sub>  
 Fl<sub>1</sub>  
 Kl<sub>2</sub>  
 Trg<sub>1</sub>

Hrn<sub>3</sub>  
 Hrn<sub>2</sub>  
 Hrn<sub>1</sub>

Tr<sub>3</sub>  
 Tr<sub>2</sub>  
 Tr<sub>1</sub>

Tr<sub>3</sub>  
 Tr<sub>2</sub>  
 Tr<sub>1</sub>

Tr<sub>3</sub>  
 Tr<sub>2</sub>  
 Tr<sub>1</sub>

Tr<sub>3</sub>  
 Tr<sub>2</sub>  
 Tr<sub>1</sub>

Tr<sub>3</sub>  
 Tr<sub>2</sub>  
 Tr<sub>1</sub>

Tr<sub>3</sub>  
 Tr<sub>2</sub>  
 Tr<sub>1</sub>

Tr<sub>3</sub>  
 Tr<sub>2</sub>  
 Tr<sub>1</sub>

Tr<sub>3</sub>  
 Tr<sub>2</sub>  
 Tr<sub>1</sub>

Tr<sub>3</sub>  
 Tr<sub>2</sub>  
 Tr<sub>1</sub>

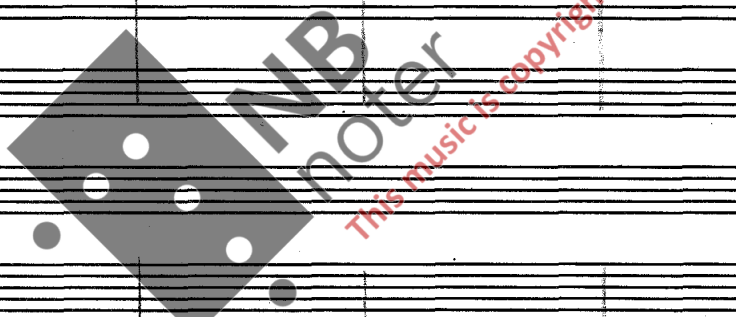

a2

a2

a2

a2

a2

35

35

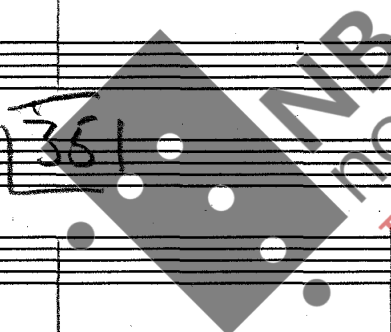

This music is copyright protected

Violin I

Violin II

Viola

Cello

Handwritten annotations: *a 2*, *Tr 3*, *Kopp*, *Ti*

Watermark: NB noter, This music is copyright protected

Page numbers: 163, 45, 40

- Top system: *p*, *2-*, *+*, *+*
- Second system from bottom: *cel.*, *el. pmo*, *50*
- Bottom system: *Esoprimo*, *arco legato*, *p (pp)*, *p (pp)*

**Staff 3 (Clarinet):** *kl* 1/2. Contains handwritten notes and the annotation *p.o.*

**Staff 5 (Horn):** *Horn* 3/4. Contains handwritten notes.

**Staff 8 (Saxophone):** *Sax.*. Contains handwritten notes and the annotation *VI*.

**Staff 9 (Piano):** *HP*. Contains handwritten notes and the annotation *b*.

**Staff 10 (Cello):** *Par 1*. Contains handwritten notes and the annotation *cel.*

**Staff 11 (Double Bass):** *Par 2*. Contains handwritten notes and the annotation *ped*.

**Staff 12 (Cymbal/Tynton):** *2*. Contains handwritten notes and the annotations *cemb.* and *tynt*.

**Staff 13 (String):** *Str*. Contains handwritten notes.

FL 1/2

ob 1/2

KL 1/2

Fag 1/2

Hrn 3/2

Tr 1/3

Tamb 1/2/3

Flut (3/4) ad lib

Krn

\* Synthi (comb)

col CB

Pi3

\* Tebell Arr 8.

- Staff 2 (Violin II):** Contains a melodic line with notes and rests.
- Staff 3 (Viola):** Shows a melodic line with notes and rests.

Additional markings include *trimp* (trumpet) in the second system and a circled *85* in the third system. A large watermark for "NB noter" is overlaid on the page, along with the text "This music is copyright protected".

171

FL 1/2  
Ob 1/2  
KL 1/2  
Fag 1/2  
Hrn 1/3  
2/4  
Spc

Tru p.

90

arco Vals  
bo-arco

- Tr (Trumpet)
- Tamb (Tambourine)
- Par 2 (Percussion 2)

**NB**  
noter  
This music is copyright protected

Handwritten annotations include:

- \* *Tag Kommt* = 3/4
- 95
- Synthesi*
- 15

172

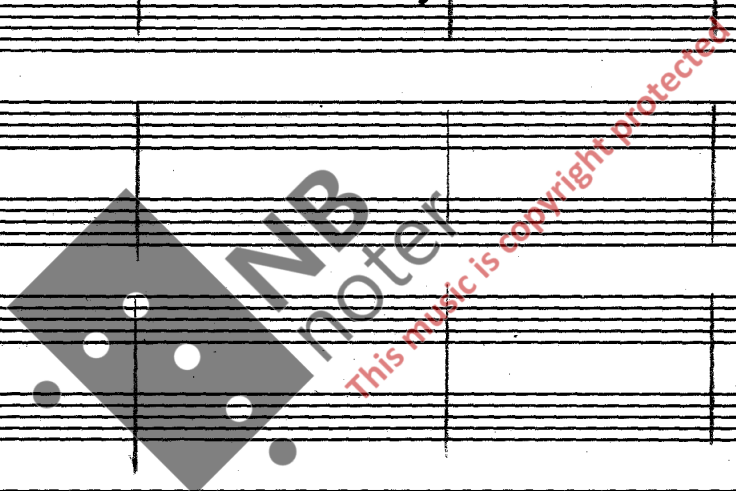

106

110

175

175

Fl 2  
Ob 3  
Kl 2  
Fag 2

2. (sr.)

ppp

Empty musical staves for strings.

Tra p.

p

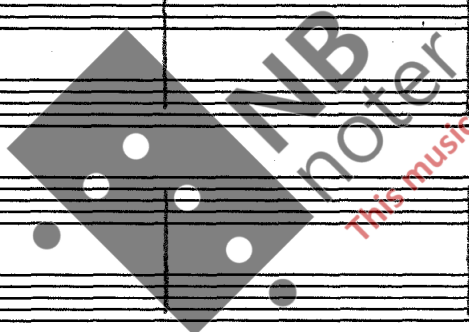

115

trp

plu

177

177

- Fl 1/2**: Flute 1 and 2
- Ob 1/2**: Oboe 1 and 2
- Kl 1/2**: Clarinet 1 and 2
- Fag 1/2**: Bassoon 1 and 2
- Hrn 1/2/3/4**: Horns 1, 2, 3, and 4
- Tr 1/3**: Trumpets 1, 2, and 3
- Trmb 1/2/3**: Trombones 1, 2, and 3
- Spr**: Saxophone
- Hrp**: Harp
- Part 1**: Piano 1
- Part 2**: Piano 2

**NB noter**  
 This music is copyright protected

179

179

Sra

- FL 1 2**: Flute 1 and 2
- ob 1 2**: Oboe 1 and 2
- kl 1 2**: Clarinet 1 and 2
- Fag 1 2**: Bassoon 1 and 2
- Hrn 1 2 3 4**: Horns 1 through 4
- Tr. 1 2 3**: Trumpets 1 through 3
- Tromb 1 2 3**: Trombones 1 through 3
- Spr**: Saxophone
- Chimney**: Chimes
- Harp**: Harp
- Perc 1**: Percussion 1
- Perc 2**: Percussion 2

this music is copyright protected

969

145

- Fl 1/2
- ob 1/2
- Kl 1/2
- Fag 1/2
- Hrn 1, 2, 3, 4
- Tr. 1, 2, 3
- Tmb 1, 2, 3
- cel
- Pm
- Sh

**NB**  
noter  
This music is copyright protected

There are two boxed numbers in the score: **150** and **156**.

At the bottom right, there is a dynamic marking: **ff** with a checkmark.

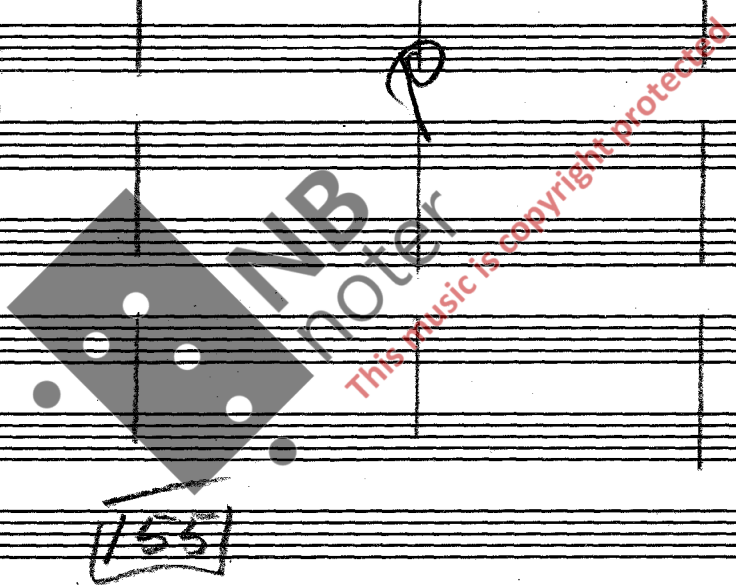

[55]

- FL 2
- ac 2
- KL 2
- Fag 2
- Hrn 3
- 2
- 4
- Tr 3
- Tromb 2
- 3
- Sax 2
- Sax 3
- Clp 2
- Clp 3
- Pm 1
- 2
- Str

- mp* (mezzo-piano)
- p* (piano)
- pp* (pianissimo)
- ppp* (pianississimo)
- 2. fr.* (second flute)
- 3.* (third measure)
- dist na* (distancia)
- ppp* (written multiple times)

A large watermark is present in the center of the page: "NB noter" with a logo of a notepad and pencil, and the text "this music is copyright protected" written diagonally across it.

160

ppp

ppp

Andante (ca 88)

X

FL 2

Ob 2

KL 2

Fag 2

Hrn 3/4

Tr. 3/4

Trmb 1 2/3

Slyr

Harp.

Pno

Orgel

Str.

185

\* Senza tempo

185

10

2

\* Skriv i stemmen at der er ligesom på anden (2) del som tidligere og 7. del - samme som tidligere alle varieren ny

Sk. forbeder i samme tempo (4/4) til avslutning = 4/4

Fl 2

ob 2

Kl 2

Fag 2

Hrn 2

Tr

Trmb

Clf

6

10

10

„wichtig“ orgel pp

Hrp

25

ok

(No X part.)

32

35

- Fl
- Ob
- Kl
- Fag
- Horn
- Trom
- Slp
- Bjell
- Hrp
- cel
- centr
- Salob
- VI
- 8 h VI
- Vcl
- Vc
- Vc
- CB

45

Score

Tamb- 1/3  
 Tuba  
 Slp.  
 Mpp  
 al

45

FL 1/2  
Kl 1/2  
Fag 2  
Fag 1  
Hrn 2/4  
Tr 1/3  
Tmb-Tuba 1/3  
Flsp Biele  
Hrp  
cl  
amb

pp  
La klingel  
La klingel

San  
p
