

## Fredskjemperens død

Den som ikke ga seg  
er blitt drept.  
Den som er blitt drept  
har ikke gitt seg.

Munnen til advareren  
ble fylt med jord.  
Det blodige eventyret  
begynner nå.  
Over graven til fredsvennen  
tramper bataljonene.

Var kampen altså forgjeves?

Når den, som ikke kjempet alene, er drept  
har fienden  
ennå ikke seiret.

(Til minne om Carl von Ossietzky)

- skal brukes som siste nummer i en "collage" med vekselvis musikk-/kor-innslag og solist-/skuespill-innslag
  - det er ønskelig at hele ensemblet benyttes (både kor og orkester)
- kor: 4-stemmig, med ca. 5 pr.stemme (mannsstemmene er færre nå)

orke.: fløyte

Bb klarinett / Bb bass-klarinett

Bb klarinett / Eb alt klarinett / Eb kontrabass-klarinett

Bb trumpet

tenor-basun

piano

kontrabass

trommer

+ saxofon

- første-oppførelse er beregnet til 1.mai-78
- øvrige innslag er diverse tekster av Brecht, til musikk av Dessau, Eisler og Weill. I 2. avdeling konsentreres tekster som omhandler krig, med forsøk på å allmengjøre det i betydningen klassekamp - problematikker å la den at arbeidere fra et land kriger mot arbeidere fra et annet land i en "vanlig" krig, som iverksettes av undertrykkere som da er landsmenn. ....

# Fredskjemperens død

Gunnar Rønneberg

Handwritten musical score for a band. The score includes parts for:

- Voice:** Lyrics: "alt: + b + b = Teni b d + b d". Additional notes: "Dan som ikke", "Er", "Blitt".
- FL (Flute):** Melodic line with slurs and accents.
- KL1 (Clarinet 1):** Melodic line with slurs and accents.
- KL2 (Clarinet 2):** Melodic line with slurs and accents.
- Sax (Saxophone):** Melodic line with slurs and accents.
- Tr (Trumpet):** Melodic line with slurs and accents.
- slp (Soprano Saxophone):** Melodic line with slurs and accents.
- Pan (Piano):** Chordal accompaniment with notes like "Kon", "b", "f", "b", "f".
- CB (Cello/Bass):** Bass line with notes and slurs.

The score is marked with "mf. (f)" and "sord". A large watermark "NB noter" and "This music is copyright protected" is overlaid on the page.

Drapt  
b H 3

Den som er Gitt

FL  
KL  
KL

su  
ff 3  
ff 3

mf  
mf

Sax

Tr  
Tramp

ff  
mf

Slyp

P

Pno

f p p

CB

f -> p

- Staff 1: *gith seg* (above notes), *P* (below notes), *Ten. 8m ad lib =* (top right)
- Staff 2: *ff* (above notes)
- Staff 3: *ff* (above notes)
- Staff 4: *301* (written vertically on the left)
- Staff 5: *ff* (above notes)
- Staff 6: *pp* (above notes), *cym* (above notes), *ff* (above notes), *pp* (below notes)
- Staff 7: *pp* (above notes), *pp* (below notes), *Lz klyga* (above notes)
- Staff 8: *pp* (below notes), *pp* (below notes)

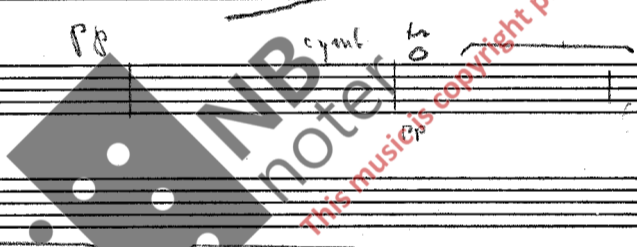

Mummen til ad- vareren ble fylt med jord

Mummen til ad -

*Fin Bass*

35

Kor:

Pl. C.

*Alto*

*P. mf.*

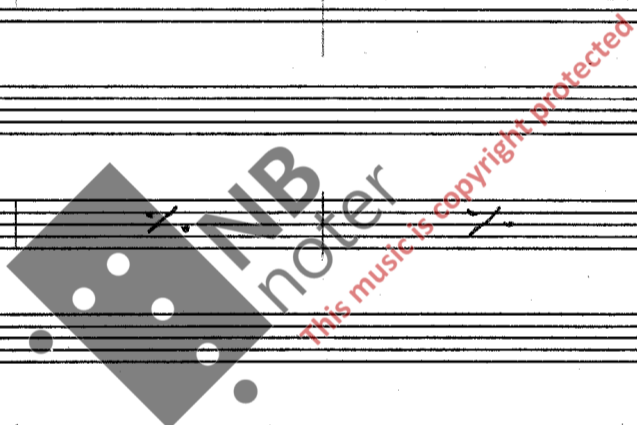

varren de fytt med jord

Fykt med jord

Det blo- d: a e er en byret

↑ sm a 2 4 6 - (8 u duffen)

40

p

p

Det bevidige eventyret Begynder på *ff* Begynder på

Begynder på - - - *ff*

Kor

45

A - - -

*p* *(leg.)*

o ver græ ven til fredens frem per

*pp*

*pp*

55

Sord

*pp*

*pp*

*p*

01

06

60

pp Van Kampen n'ho' forgieves?

Fortune:

gma  
simile

ff

ff gma

ff

open

open

ff

gma

ff

ped

ped

*a' Tempo*

\*

\*\*

\* Denne takten bare om det frengs  
 \*\* ad lib Takten med instrumenter

\* p När den som ik-ka kjempelänge

Tutti **pp**  
(poco.)

\*\* *cres. molto cresc.*

(Blas. 2a)

**M**

**M**

**M**

**M**

**M**

**M**

Sord

**pp**  
cres.

**pp**

**pp**

**pp**

**pp**

(pp)

**pp**

**mf**

\* Lang fermate

\*\* *poco ut pp hele veien eller voldsom cresc.*

Har fiender Emma

+Ten. ad lib. Har fiender Emma

Löse Klüber

