

Forvandling

! ca 60

f. f.

TA. **4** PPP **5**

I **4** PPP

CB II PPP

III

IV Flag gliss a2

PPP

Song TA (PPP)

10

I

II

III

IV

I

II Flag. gliss

III

IV Flag. gliss

Flag. gliss

3 3 3 2 . 4 . 3 3 1 1. 2(3) Pno Hrp Str.

*7. Forskj. hastighet på gliss andoene

FL *solo*

15

pp

20

20

This music is copyright protected

ob Solo
pp

25

(ppp)

Fl
ob
Cl
Bsn
Cb

pp

30

pp

(orn)

(Div)

Flug. gliss

Flug. gliss

FL Solo
 Ovl Solo pp
 Kl pp
 Fag pp

35

Sops TA.
 PPP

IV
 Vll II
 III
 Vll I
 II
 III

PPP

Vle I
 II
 III
 IV

Flag. glass

Vc I
 II
 III
 IV

Flag. glass

PPP

Fl
Ob
Cl
Fg

ppp

40

TA

ppp

VI
VII
V
VI

Vc

Vc

DB
DB
DB
DB

ppp

(90046)

46

6

NBNoter
 This music is copyright protected
 45

CB
 I
 II
 III

55

Fl 1
2
3
Ob
2
3
Kl 1
2
3

Empty musical staff.

56

60

65

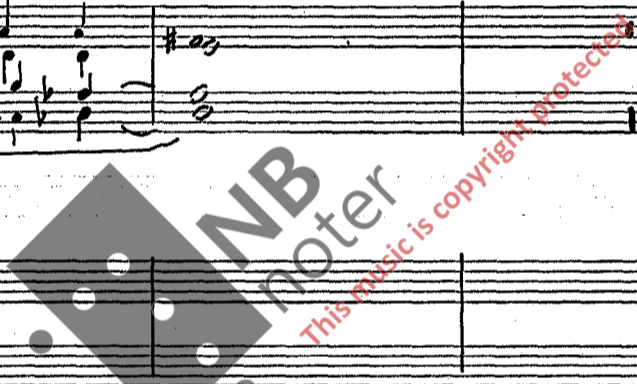

Assrett.

80

Fl

ob

kl

Fag

Hrn

Tr.

Trmb

Tuba

Temp

Sp.

Pno

Hrp

Sx

a2.
pizzicato

a2.

a2.

This music is copyright protected

80

la rillanga

ppp - p - p

Div. ppp

pp
ppp
ppp

* f

Senza tempo

Handwritten musical score for strings and woodwinds. The score is divided into two systems, each starting with a section labeled 'A'.

- Measures 82 and 83 are marked with 'A'.
- Measures 82 and 83 contain rests for all instruments.

- Measures 84 and 85 are marked with 'A'.
- Measures 84 and 85 contain rhythmic patterns for all instruments, primarily consisting of dotted rhythms.
- Dynamic markings include *pp* (pianissimo) and *ppp* (pianississimo).
- Performance instructions include *div.* (divisi) and *pp*.
- Section labels include *col p. I* (concerto part I) and *col p. II* (concerto part II).
- Instrument abbreviations include *CB* (Corno Bassi), *Vc* (Violini), and *CB* (Corno Bassi).
- Section labels include *col p. I* and *col p. II*.

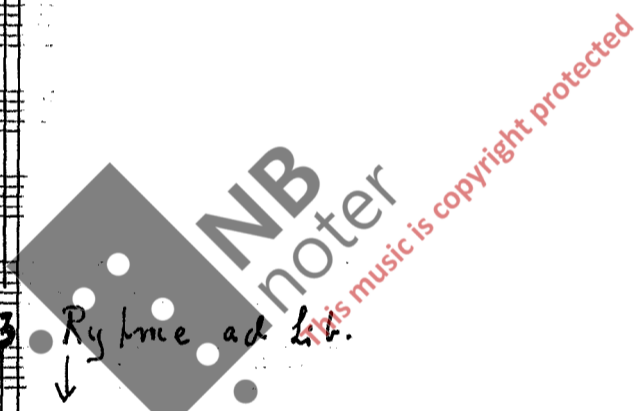

pp CB Tutti simile

ca 5-6 sec, milhom hour inno abs.

Handwritten musical score for Violins I and II, Violas I and II, and Violas. The score includes various performance instructions and fingering diagrams.

Violin I (Vl. I): Fingering diagrams at the top: 1VL VII VI V IV III II I. Performance instructions: *pp*, *pizz*, *Div. b*, *rythme ad lib.*

Violin II (Vl. II): Performance instructions: *pp*, *rythme ad lib.*

Viola I (Vla. I): Performance instructions: *pp*, *rythme ad lib.*

Viola II (Vla. II): Performance instructions: *pp*, *rythme ad lib.*

Viola (Vle): Performance instructions: *pp*, *rythme ad lib.*, *Div.*

Violins II (Vl. II): Performance instructions: *pp*, *rythme ad lib.*, *Div.*

Sectional Instructions: *Vl. I Tutti simile*, *Vl. II Tutti simile*, *Vle. Tutti simile*

Watermark: NB Noter This music is copyright protected

ca 2 sec mellow hum i mus ats.

ca 4 sec mellow hum i mus ats

Tamb. $\text{♩} = 60$

(Senys Tempo)

VL1

VL2

Vle

Vc

cb

Fl

ob

Tr. 1

Tr. 2

Sta.

Senza tempo

Post ad lib.

ca. 20 sec

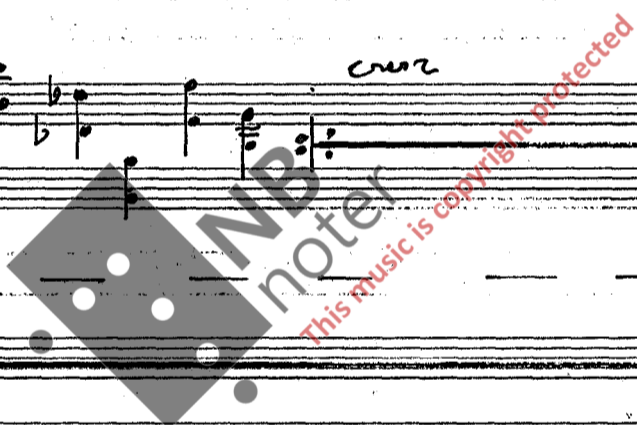

Mod.to.

84

(Main)

La Klinge

La Klinge

84

84

84

84

84

84

sfz

86

Fl 1 2 3

Ob 1 2 3

Kl 1 2 3

Fag 1 2 3

Hr 1 2 3 4

Tr 1 2 3

Trmb 1 2 3

Tuba 1 2 3

Syn

Pns

cel. col. Hrp

3. Mics pp

85

Hrp

Sfx

- String Section:**

Fl. 1, 2, 3

Ob. 1, 2, 3

Cl. 1, 2, 3

Fag. 1, 2, 3

Horn 1, 2, 3, 4

Tr. 1, 2, 3

Tromb. 1, 2, 3

Tuba

Sax.

Perc.

Harp

90

90

NB noter

This music is copyright protected

Handwritten musical score for a band. The score is organized into systems for different instruments:

- Fl** (Flute): 1, 2, 3 staves.
- Cl** (Clarinet): 1, 2, 3 staves.
- Kl** (Keyboards): 1, 2, 3 staves.
- Fag** (Bassoon): 1, 2, 3 staves.
- Hrn** (Horn): 1, 2, 3, 4 staves.
- Tr** (Trumpet): 1, 2, 3 staves.
- Tromp** (Trombone): 1, 2, 3 staves.
- Tuba** (Tuba): 1 staff.
- Spr.** (Saxophone): 1 staff.
- Pm** (Percussion/Maracas): 1 staff.
- Hyo** (Harp/Organ): 1 staff.
- Sfx** (Saxophone/Four): 1, 2, 3, 4 staves.

MB
noter
 This music is copyright protected

Additional markings include "Lys Bongo" and "Tambor" with rhythmic patterns, and "Dis" with a treble clef and a key signature change to one sharp.

FL 1 2 3

OL 1 2 3

KL 1 2 3

FG 1 2 3

Hrn 1 2 4

95

Tr 1 2 3

Tomb 1 2 3

Tuba

7

2.

Mour Douga
Tombou

ad lib

ad lib

Pno

95

Hrp

100

FL 1 2 3

Ob 1 2 3

Kl 1 2 3

Fag

Hrn

Trupt

Trupt

Tronds

Tuba

Trmp.

1.
2.
3 W.B.L. Tempelbl.

Pano

Krp

100

Str

106

Fl.
C 3/4

Obl.
3/4

Klar.
3/4

Fag.
2/4

pp

Hrn.
a2.
pp ev. stopp.

Trmpt.

Tmb.
pp

Tub.
pp

timp.
pp and lib

105

Pno.
pp + sm

pp

FL 1 2 3

ob 1 2 3

Kl 1 2 3

This section contains the musical notation for the Flute (FL), Oboe (ob), and Clarinet (Kl) sections. Each instrument has three staves, with the first staff of each instrument being the primary line. The notation includes various rhythmic values, accidentals, and dynamic markings.

Hörn

The Horn section consists of two staves. The notation includes notes, rests, and dynamic markings.

Tromp

The Trombone section consists of two staves. The notation includes notes, rests, and dynamic markings. A 'mf' marking with an asterisk is present.

Tymb

The Tympani section consists of two staves. The notation includes rhythmic patterns and dynamic markings.

Tub

The Tubular Bell section consists of two staves. The notation includes notes and rests.

Timp

The Timpani section consists of two staves. The notation includes notes and rests.

This section contains the musical notation for the Percussion section, including various rhythmic patterns and dynamic markings.

This section contains the musical notation for the Percussion section, including various rhythmic patterns and dynamic markings.

This section contains the musical notation for the Percussion section, including various rhythmic patterns and dynamic markings.

This section contains the musical notation for the Percussion section, including various rhythmic patterns and dynamic markings.

Pis.

This section contains the musical notation for the Percussion section, including various rhythmic patterns and dynamic markings. A 'Pis.' marking is present.

This section contains the musical notation for the Percussion section, including various rhythmic patterns and dynamic markings.

This section contains the musical notation for the Percussion section, including various rhythmic patterns and dynamic markings.

This section contains the musical notation for the Percussion section, including various rhythmic patterns and dynamic markings.

* sticcenoten i fr. 2. för å dele på stammen.

Fl 1
2
3

Oboe
1
2
3

Kl.
1
2
3

I

Trumpet
1
2

Trumpet
3

Horn
1
2

Horn
3

110

Fl 1 2 3

Ob 1 2 3

Kl 1 2 3

Fag 1 2 3

110

Horn 1 2 3 4

Tr 1 2 3

Tuba 1 2 3

Trump 1 2 3

Sops. 1 2 3

Tuba - 1-2-3

110

Perc 1 2 3

Harp

Str 1 2 3

Fl 1
3
Ob
2
3
Kl
2
3

This section contains the first three staves of the orchestral score. The Flute 1 part (Fl 1) is on the top staff, followed by the Oboe part (Ob) on the second staff, and the Clarinet part (Kl) on the third staff. Each staff has a brace on the left side. The music is written in a common time signature and features a variety of note values, including eighth and sixteenth notes, with some rests. The key signature has one flat.

This section contains the fourth and fifth staves of the orchestral score. The Trumpet part (Tr) is on the fourth staff, and the Trombone part (Tbn) is on the fifth staff. Both staves have braces on the left side. The music continues with similar rhythmic patterns and note values as the previous staves.

Tr
2
3
Tbn
3
Timp

This section contains the sixth, seventh, and eighth staves of the orchestral score. The Trumpet part (Tr) is on the sixth staff, the Trombone part (Tbn) is on the seventh staff, and the Timpani part (Timp) is on the eighth staff. The Trumpet and Trombone parts have dynamic markings such as *pp* and *3.* (triplets). The Timpani part features a simple rhythmic pattern.

This section contains the ninth and tenth staves of the orchestral score, which are the string parts. The music is written in a simple, rhythmic pattern, likely serving as a accompaniment for the other instruments.

This section contains the eleventh and twelfth staves of the orchestral score, continuing the string parts. The notation is consistent with the previous string section, showing a steady rhythmic accompaniment.

Allgro. Modto

Fl 1
2
Ob
Kl 1
2
3

5/4 115

Tuba 1
2
3
Bass

4 115

Fl 1

3 2

Ob

K

Temp

FL
2
3

OL
2
3

KL
2
3

TRG

120

Fl 1
Fl 2
Fl 3
Ob 1
Ob 2
Cl 1
Cl 2
Cl 3
Fg 1
Fg 2
Fg 3
Hrn 1
Hrn 2
Hrn 3
Hrn 4
Tr
Tuba 1
Tuba 2
Tuba 3
Timp
Agg
Perc
Pm

120

Hrp.
Lkz

ff

45

Hand 3
Tuba 2
Tuba 3
Timp
Sax

125

Hand 3
Tuba 2
Tuba 3
Timp
Vc 1
Vc 2
Vc
Vc
Cb

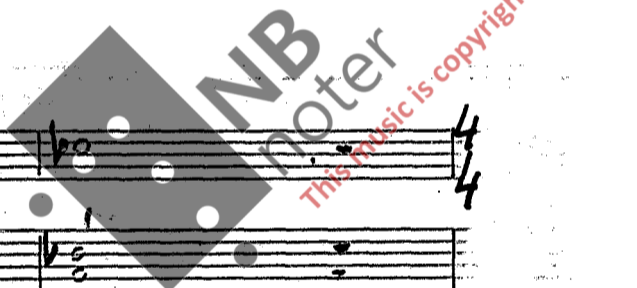

130

Surd

135

FL 1
2
3

FL 1
2
3

FL 1
2
3

FL 1
2
3

p *mp* *p* *mp*

Hrpo

VL 1
2

VLe

VLe 1. D

VLe 2. D

CB

pp *pp* *pp* *pp* *pp*

pp

FL

2

3

1

2

3

1

2

3

PP

PP

PP # $\frac{9}{7} \flat \bar{p}$.

140

Ma.

To:

RE-C

Keyboard

Gang #

TA

ppp

Piano

4/4

140

P. I. II

7. VI II

P. III

P. I. II

2. II

2. VI II

III VI

Vlc

I

II VI

CB

PP

PP

PP

PP

PP

PP

PP

Play glass

Play glass

Play glass

Play glass

P. I. II

pp

pp

pp

pp

Fl 1
2
3
Ob 1
2
3
Kl 1
2
3

Song in

145

Fl *solo*
pp

gag
Tx

Hyp.

150

1.
VL

2.
VLe

Vc

CB

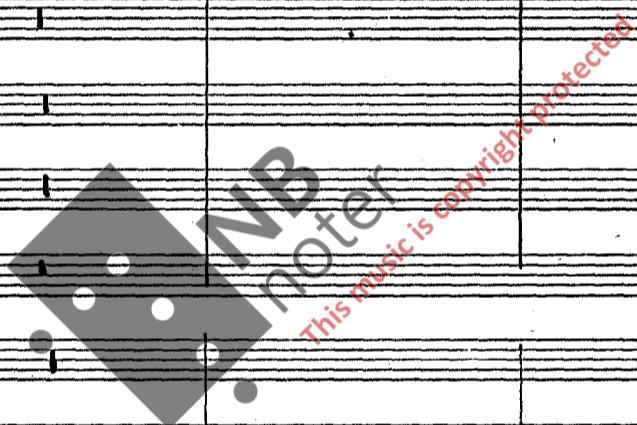

ppp

30.6.76 KL21