

Cilco

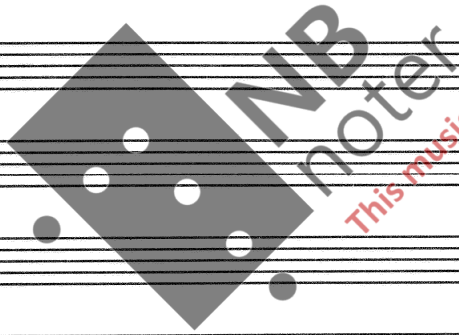

This music is copyright protected

Gunter Pärtwald

- Drum I:** Cymb (Cym), Song, Tremm. ad lib. (Tremolo ad libitum), pp (pianissimo).
- Drum II:** TA. (Tom-tom), Tp. (Tambourine), Tremm. ad lib. (Tremolo ad libitum), pp (pianissimo).

NB noter
This music is copyright protected

Handwritten musical score for percussion and strings. The score is divided into several systems.

- System 3:** Orgel + 8m (PPP) with the instruction "Bewegung i cluster." and a double bar line.

A large watermark "NB noter" and "This music is copyright protected" is overlaid on the score.

Hand.
Pt. c. *pp*

cymbr. *sfz*

ad. lib.

15

20

mp.

sfz

pp

sfz

sfz

sfz

sfz

sfz

sfz

Measures 35 and 39 are marked with the number *35* at the beginning of the system.

Two empty musical staves, each consisting of a treble clef staff and a bass clef staff, with double bar lines at both ends.

50

55

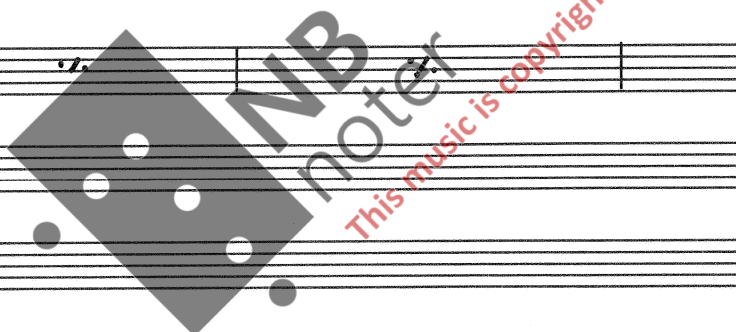

60

65

70

Tri. sm. & cymb. B. cello. (ad lib.)

73
Senza Tempo

80

Two empty musical staves, each containing a double bar line with repeat dots at both ends, indicating a section break.

85

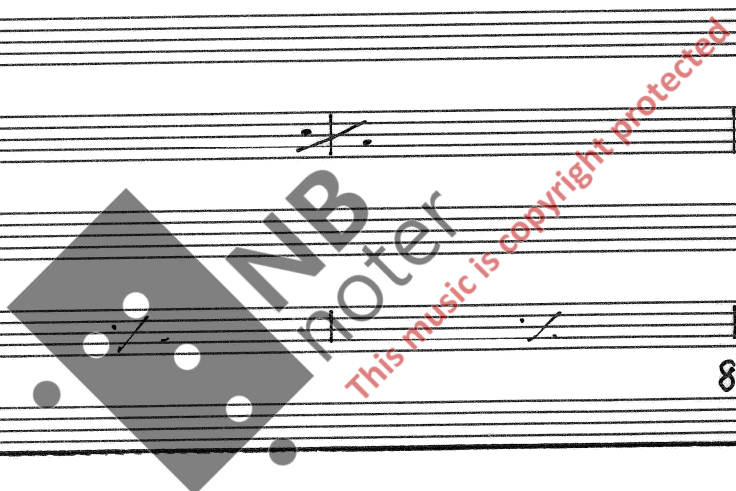

NB
noter
This music is copyright protected

95

120

126

146

150

165

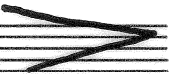

pp

170

195

180

185

Section header: **Song 2 Tempo**. Includes treble and bass staves with musical notation. A double bar line is present at the end of the section.

Section header: **Trio**. Includes treble and bass staves. A large watermark is overlaid on this section: **MB noter** with the text *This music is copyright protected*.

The score includes various musical notations such as notes, rests, and repeat signs. A large watermark is present in the center of the page: **NB noter** with the text *This music is copyright protected* written diagonally across it.

B
i
s
A
D
L
i
B

217

220

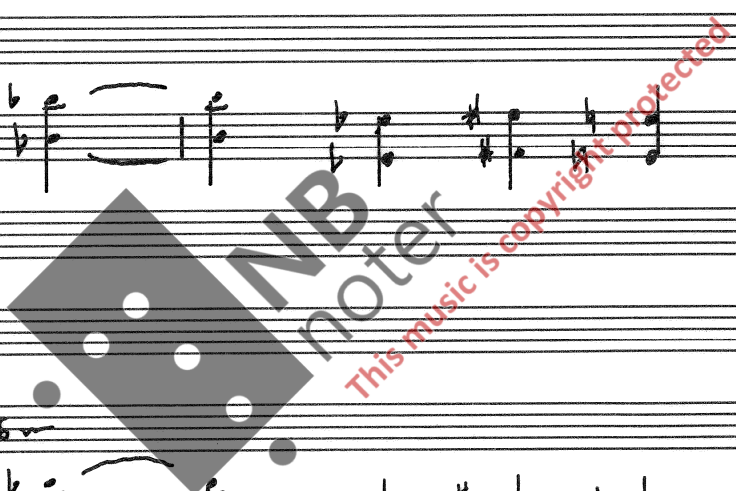

225

3
4

230

x Base sound

245

250

Handwritten annotations on the left margin, including a large 'F' and several arrows pointing towards the musical staves.

255

I

II

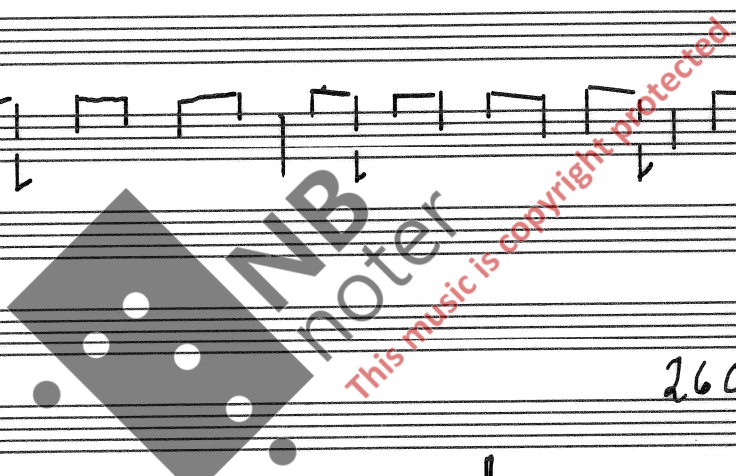

260

98

Tare

280

T:ia

NB
Noter
This music is copyright protected

Handwritten musical score for guitar and voice. The score is divided into two systems, each with a vocal line and a guitar accompaniment.

System 1:

- Guitar Line (Middle):** Features a melodic line with various chords and a bass line with triplets.

System 2:

- Guitar Line (Middle):** Continues the melodic and bass lines with complex chordal structures.

NB
noter
This music is copyright protected

Scena tempo

320

Tutti

Tutti

* Không bắt đầu gradis ở giờ i giờ.

Key markings and annotations include:

- Song p**: First staff, dynamic marking.
- TA p**: Second staff, dynamic marking.
- Fl.**: Flute part, starting with a *sol.* (solo) marking.
- Tromb.**: Trombone part, starting with a *Pop. 1.* marking.
- Organ**: Organ part, starting with a *pp* (pianissimo) marking.
- Tempo**: *Senza tempo* (Ad libitum).
- Tri. Crat.**: Triangular Crates, *ad lib.*
- col. (ch. pmo.)**: Colored (ch. pmo.) marking.

26.1.77

