

Gunnar Sønstevoid

Concertino for fagott og blåseorkester

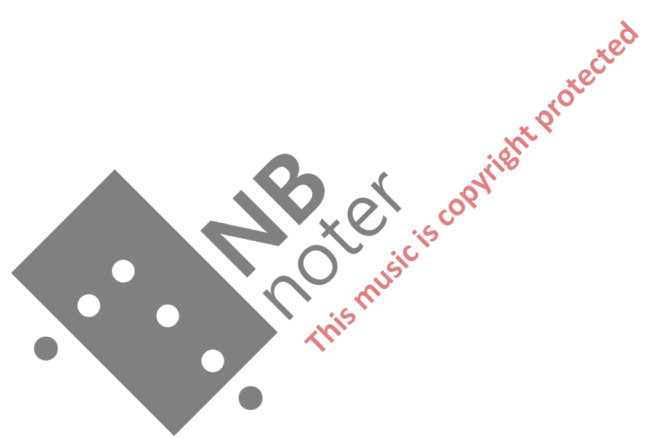

Concertino for fagott og Blåseorkester

Alegrinet Støvmusikkeri Havnøed.

Gunnar Lønbjærg

Andantino

Fl. 1

Fl. 2

Fl. 3

Fag.

Sax. alt.

Sax. Ten.

Horn

Side Fag.

Cor Ang.

Tr.

Tromb.

Euph.

Tuba

Slav.

pp

ppp

pp TA

NB noter

This music is copyright protected

5

Solo

Hrn 2

Trpt 3

Euph

Tuba

Slyr

10

Solo

15

Solo

(pp)

Measure 30 is boxed and contains the number "30".

A watermark "MIDI noter" is visible across the score, with the text "This music is copyright protected" written in red.

Measure 35 is boxed and contains the number "35".

Measure 39 contains the instruction *8va basso ad lib.*

FL

ob

Cl₂

Solo

Hrn₁

1. *pp*

55

FL

ob

Cl₂

Solo

Hrn₁

1. (a2)

(b.)

60

- Fl.** (Flute): First staff, starting with a first ending bracket.
- Ob.** (Oboe): Second staff.
- KL** (Clarinets): Third and fourth staves, with a first ending bracket and a *p* dynamic marking.
- Fag.** (Bassoon): Fifth staff.
- Alt. Sax.** (Alto Saxophone): Sixth staff.
- Ten. Sax.** (Tenor Saxophone): Seventh staff.
- Solo** (Soloist): Eighth staff, featuring a melodic line with various dynamics and articulations.
- Hrn.** (Horn): Ninth staff, with a first ending bracket and a *mf.* dynamic marking.
- Cor.** (Cor Anglais): Tenth staff.
- Tr.** (Trumpet): Eleventh staff.
- Trab.** (Trumpet): Twelfth staff.
- Engl.** (English Horn): Thirteenth staff, with a *(fag.)* marking and a *mf* dynamic.
- Tuba**: Fourteenth staff.
- Org.** (Organ): Fifteenth staff, with a *Phc.* marking and a *mf* dynamic.

This is a handwritten musical score for a symphony orchestra and a vocal soloist. The score is written on 13 staves, each labeled with an instrument or voice part. The parts include:

- Fl 1**: Flute 1, starting with a dynamic marking of *fz*.
- Fl 2**: Flute 2, starting with a dynamic marking of *ff*.
- Ob**: Oboe.
- Kl 1**: Clarinet 1.
- Kl 2**: Clarinet 2, starting with a dynamic marking of *mf*.
- Fg**: Bassoon.
- Sax**: Saxophone.
- Solo**: Vocal soloist.
- Hrn**: Horn.
- Tr**: Trumpet.
- Tromp**: Trombone.
- Euph**: Euphonium.
- Tuba**: Tuba.
- Slygn.**: Snare drum.

Fl 1

Fl 2

O 1

O 2

Cl 1

Cl 2

Cl 3

Cl 4

Bsn

Sax sop

Sax alt

Sax Ten

Sax

Hrn

Cornet 1

Cornet 2

Tr

Tomb 1

Tomb 2

Euph

Tuba

Drum

75

MNB Moter

this music is copyright protected

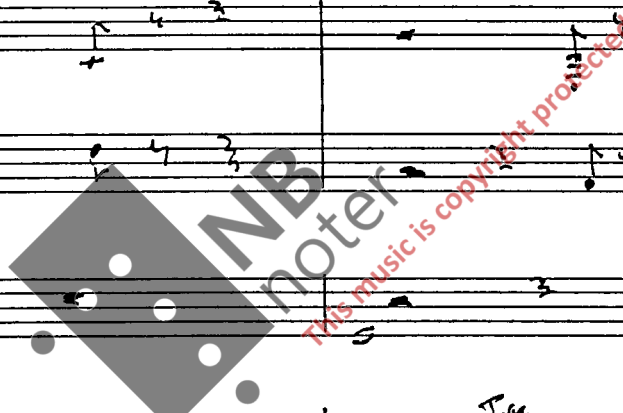

FL 1/2

Ob

Kl 1/2

3/4/5

(Bass)

Sax Alto

Sax Tenor

Sax Soprano

Horn 1/2

Cor Anglais

P.P.

Trumpet

Euph.

Tuba

68cm

Flute: *p* a_2

Oboe: *p*

Clarinet: *p* a_2

Bassoon: *p* a_2

Trumpet: *p*

Trombone: *p*

Tuba: *p*

Euphonium: *p*

Saxophone: *p*

Strings: *p*

Vocal Soloist: *pp*

Tempo: 90

Watermark: NBNoter. This music is copyright protected.

Fl₁
ob
KL
Fg
Sax
Sax

93

95

Solo

Clarinet

Contra

Tp

Tuba

Euph

Tuba

2 CB

Sly

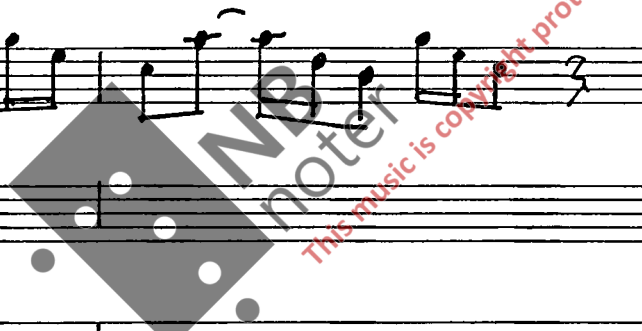

This is a handwritten musical score for a symphony orchestra, page 15. The score is written on 15 staves, each labeled with an instrument or voice part on the left side. The instruments listed from top to bottom are: Flute 1 (Fl. 1), Flute 2 (Fl. 2), Clarinet in B-flat (Cl. Bb), Clarinet in A (Cl. A), Bassoon (Fag.), Alto Saxophone (Sax. alt.), Tenor Saxophone (Sax. ten.), Soprano Saxophone (Sax. sop.), Horn in F (Horn F), Horn in E-flat (Horn Eb), Trumpet in C (Tromp. C), Trumpet in B-flat (Tromp. Bb), Trombone (Tromb.), Euphonium (Euph.), Tuba (Tuba), Cymbals (Cym.), and Snare Drum (Snare). The score includes various musical notations such as notes, rests, slurs, and dynamic markings. The dynamics 'mp' (mezzo-piano) and 'p' (piano) are used throughout. There are also some handwritten annotations, including a large 'V' in the Trombone and Tuba staves, and some numbers like '3' and '2' in the Snare Drum staff. A large watermark 'NB noter' is visible across the middle of the page, along with the text 'This music is copyright protected'.

Fl₁
Fl₂
Ob
Kl₁
Kl₂
Fg
Sax
Sax
Sax
Hrn₁
Hrn₂
Trm₁
Trm₂
Tr
Tuba
Euph
Tuba
Cb
Sopr

+ piccolo

1.
2.
3.

100

mp
dim

105

Fl 1
Fl 2
Kl 1
Kl 2
Fag
Sax
Trom

708

Solo

Horn
Corax
Tromb
Euph
Tuba
CB

Handwritten numbers 109 and 110 are written above the first two staves. The first staff contains musical notation with a treble clef, a key signature of one sharp (F#), and a 4/4 time signature. The melody consists of eighth and sixteenth notes. A fermata is placed over the final measure of the first staff, which contains a five-fingered scale run (5).

A large diagonal line is drawn across the right side of the page, extending from the top right towards the bottom left. A watermark "ND Noter" and "this music is copyright protected" is visible over the tuba staves.

- Fl 1/2
- Ob
- Clarinet 1/2
- Trp
- Sax
- Solo
- Horn 1/2
- Coronet 1/2
- Tr.
- Trmb 1/2
- Euph
- Tuba
- B

- cresc* (crescendo) in the Trp and Tr. staves.
- ff* (fortissimo) in the Fl 1/2, Ob, Clarinet 1/2, Solo, Trmb 1/2, Euph, and B staves.
- A bracketed marking **[115]** in the Sax staff.
- A *p* (piano) marking in the bottom-most staff.

A large watermark is present in the center of the page, reading "NB noter" and "this music is copyright protected".

This is a handwritten musical score for a symphony orchestra and a solo voice. The score is written on multiple staves, each labeled with an instrument or voice part. The parts include:

- Fl** (Flute) 1 and 2
- Ob** (Oboe) 1 and 2
- Cl** (Clarinet) 1, 2, and 3
- Fg** (Fagott/Bassoon)
- Sax** (Saxophone) 4/6
- Tru** (Trumpet) 1 and 2
- Hrn** (Horn) 1 and 2
- Cor** (Cor Anglais)
- Trm** (Trombone) 1 and 2
- Euph** (Euphonium)
- Tuba**
- CB** (Cymbal)
- S.gn** (Soprano)

720

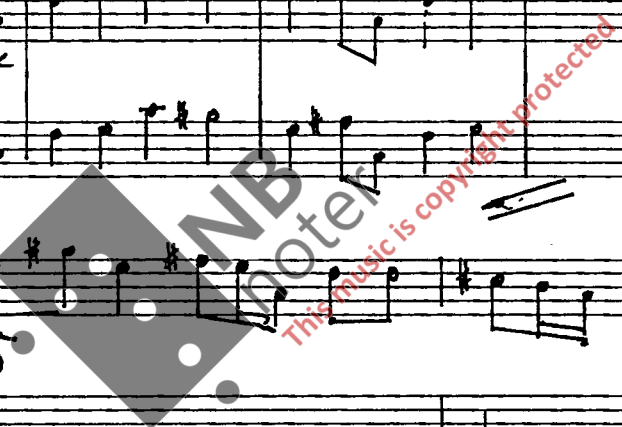

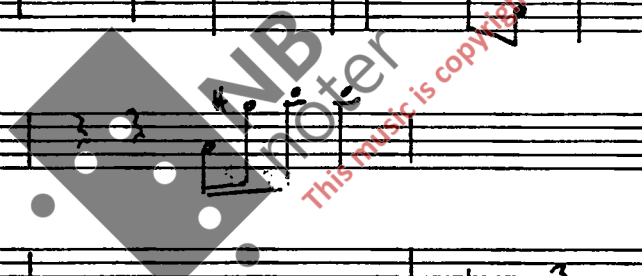

134

Copyrighted by...

140

Handwritten musical score for the second system, including parts for Soprano (Sob.), Alto (Alto), Tenor (Tenor), Trumpet (Tromp.), Trombone (Tromb.), Euphonium (Euph.), Tuba (Tuba), and Double Bass (Dbl. Bass). The score continues with complex rhythmic patterns and includes the text "Fri rytme inndeling". A large watermark "MB noter" is visible across the middle of the page.

145

150

- FL 1 (Flute 1)
- FL 2 (Flute 2)
- Ob (Oboe)
- 1 (Clarinet 1)
- 2 (Clarinet 2)
- 3 (Clarinet 3)
- 4 (Clarinet 4)
- Fag (Bassoon)
- Sax (Saxophone)
- Ten (Tenor)
- Sops (Soprano)
- Fops (First Oboe)
- Hrn 2 (Horn 2)
- Cori 2 (Cor Anglais 2)
- Trp (Trumpet)
- Trub 2 (Trumpet 2)
- Euph (Euphonium)
- Tuba
- CB (Cymbal)
- Slyp (Slyp)

155

MB Proter
This material is copyright protected

- Fl 1**: Flute 1, with a dynamic marking of *mf*.
- 2**: Flute 2, with a dynamic marking of *mf*.
- ob**: Oboe.
- Kl**: Clarinet.
- 3**: Bassoon 3.
- 4**: Bassoon 4.
- 5**: Bassoon 5.
- Fag**: Bassoon.
- alto Sax**: Alto Saxophone.
- Ten**: Tenor Saxophone.
- Solo**: Solo instrument, possibly a violin or flute, with a dynamic marking of *mf*.
- Hrn 3**: Horn 3.
- Corn 3**: Cornet 3.
- Tr**: Trumpet.
- Tomb 3**: Trombone 3.
- Euph.**: Euphonium.
- Tuba**: Tuba.
- CB**: Cymbal.
- Org**: Organ.

165

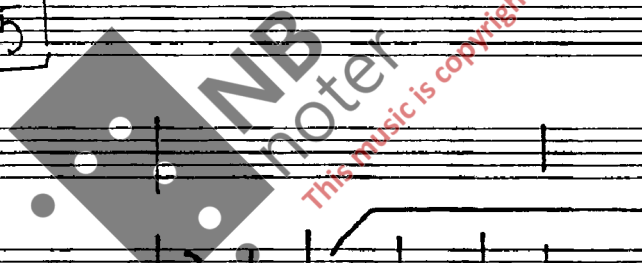

Fl 1
2

ob

klc
3
4
5

Fdg

Sax
Sax
Trp

175

Solo

Hrn 1
2

Corne 1
2

Tr

Trpb 1
2

Euph

Tuba

CB

Org

FL 1
FL 2
Ob
Kl 1
Kl 2
Fag
Pia
Pia
Pia
Sob
Hrn 1
Hrn 2
Coro 1
Coro 2
Tr.
Tromb 1
Tromb 2
Euph
Tuba
Cb
Sfg.

Fl 2
Ob
Cl 1 2
Fag
Sax
Solo
Hrn 1 2
Tr 1 2
Tromb 1 2
Euph
Tuba
CB
Sng.

MNB noter
This music is copyright protected

Handwritten musical score for a jazz ensemble. The score includes parts for Solo, Tr. (Trumpet), Trmt 1 & 2 (Trumpets), Tuba, and Ctr. (Cymbal). It features complex rhythmic patterns, accidentals, and a 'Solo' section with a dense melodic line. A watermark 'MIB noter' and 'This music is copyright protected' is visible across the middle of the page.

FL 1

ob

KL 1/2

3/4

Trg

cllo

Sax

Ten

Solo

Hrn 1

2

Cornet 1

2

Tr

Trmb. 1

2

Euph

Tuba

CB

Org

Solo

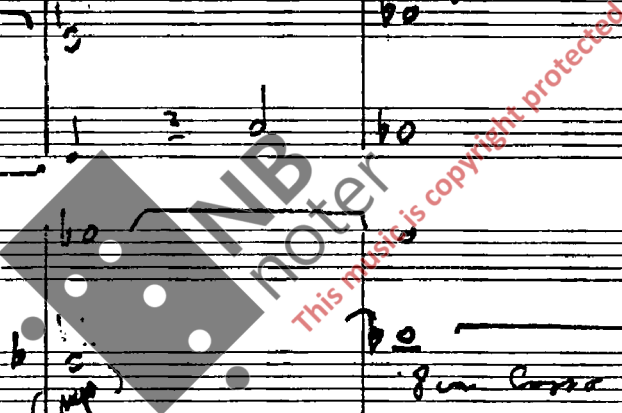

8va

Fl 1 2

Ob

K 1 2

3 4

Fag

Sax 1 2

Sax 3 4

Solo

Hrn 1 2

Coralt 1 2

Tr. 1 2

Trmp 1 2

Euph

Tuba

CB

Slap

1195

Sum ad lib - - - -

ALlegretto

Fl 1

Ob

Cl

Bsn

Sax

Tbn

Solo

Hrn

Cornet

Tr.

Trump

Euph

Tuba

CB

Watermark: NB noter. This music is copyright protected.

200

cresc

Solo

cresc

100

cresc

106

- Fl** (Flute): Staff 1, contains melodic lines.
- Ob** (Oboe): Staff 2, contains melodic lines.
- Cl** (Clarinet): Staff 3, contains melodic lines.
- Sax** (Saxophone): Staff 4, contains melodic lines.
- Tr** (Trumpet): Staff 5, contains melodic lines.
- Tbn** (Trombone): Staff 6, contains melodic lines.
- Solo**: Staff 7, contains a solo line.
- Hrn** (Horn): Staff 8, contains melodic lines.
- Corn** (Cornet): Staff 9, contains melodic lines.
- Tr** (Trumpet): Staff 10, contains melodic lines.
- Trmb** (Trombone): Staff 11, contains melodic lines.
- Euph** (Euphonium): Staff 12, contains melodic lines.
- Tuba**: Staff 13, contains melodic lines.
- CB** (Cymbal/Bass Drum): Staff 14, contains rhythmic notation.
- Dr** (Drum): Staff 15, contains rhythmic notation.

NB noter
This music is copyright protected

1210

System 1 (1210):

- Fl 1/2:** Flute parts, mostly rests.
- ob:** Oboe part, mostly rests.
- Solo:** Solo part, mostly rests.

System 2 (110):

- Fl 1/2:** Flute parts, mostly rests.
- ob:** Oboe part, mostly rests.
- Solo:** Solo part, mostly rests.

A large watermark is present across the center of the page: **NB noter** with the text *This music is copyright protected*.

Handwritten musical score for a multi-instrument ensemble. The score is organized into systems for different instruments:

- Kl 1** (Klavier 1): Features a melodic line with a *Solo* marking and a *p* (piano) dynamic. The notation includes a key signature change to two flats and a fermata.
- Solo**: A melodic line with a *f* (forte) dynamic and a *mf* (mezzo-forte) dynamic.
- Horn**: Two staves (1 and 2) with melodic lines and a *p* dynamic.
- Corn** (Cornet): Two staves (1 and 2) with melodic lines and a *p* dynamic.
- Frnd** (Friedhorn): Two staves (1 and 2) with melodic lines and a *p* dynamic.

Violin I (Vn I): First staff, starting with a first ending bracket (1.) and dynamic marking *mf*.

Violin II (Vn II): Second staff, starting with a first ending bracket (1.) and dynamic marking *mf*.

Viola (Vla): Third staff, containing the handwritten instruction "3. CR oboe." and a first ending bracket (1.).

Cello (Vcl): Fourth staff, containing the handwritten instruction "3. CR oboe." and a first ending bracket (1.).

Double Bass (Vclb): Fifth staff, containing the handwritten instruction "3. CR oboe." and a first ending bracket (1.).

Woodwinds:

Brass:

Other:

Watermark: A large watermark is present in the center of the page, reading "NB noter" and "this music is copyright protected".

225

Violin I: *sf*, *pp*

Violin II: *pp*

Viola: *pp*, *pp*

Cello: *pp*

Double Bass: *pp* *8* *low.*

Sax

Sax

Ten

225

Solo

Alto

Alto

Corn

Corn

Tr

Tr

Trump

Trump

Euph

Euph

Tuba

Tuba

CS

CS

Str

Str

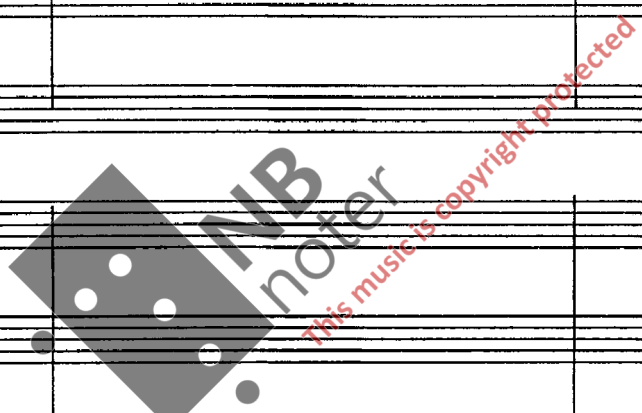

230

230

230

ANDANTE

235

Fl 1
Fl 2
Cl 1
Cl 2
Bb
Sax 1
Sax 2
Sopr
Horn 1
Horn 2
Coralt 1
Coralt 2
Tr
Trump 1
Trump 2
Euph
Tuba
Cg
Spc

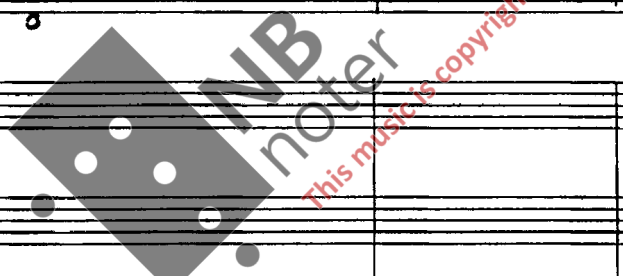

TA

pp

Sord

S and pp

ppp

240

246

FL 1
FL 2
FL 3
FL 4
FL 5
Euph (Bariton.)
Sax
Sax
Solo
Hrn 1
Hrn 2
Corrupt
Tr
Tuba
Euph
Tuba
Cb
Bsn

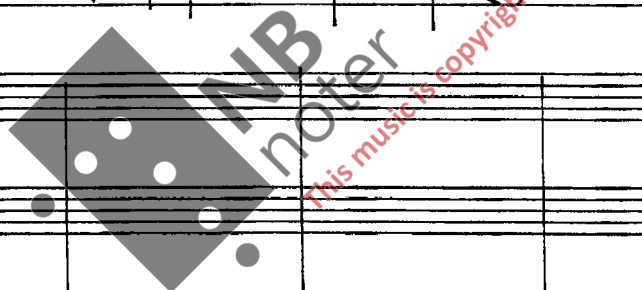

250

Instrument Staves (from top to bottom):

Other Notation:

- A large watermark "INB noter" is present in the center of the page.
- A red diagonal watermark "this music is copyright protected" is overlaid on the score.
- Dynamic markings include *ppp* (pianissimo) and *ppp* (pianissimo).
- There are various musical symbols such as notes, rests, and slurs throughout the score.

250

Two systems of empty musical staves, each consisting of two five-line staves.

Solo

255

Two systems of empty musical staves, each consisting of two five-line staves.

Two systems of empty musical staves, each consisting of two five-line staves.

260

265

fl.

265

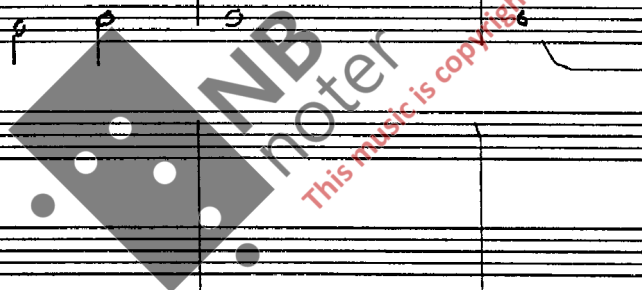

P1
P2

