

Musikk til en by

ved

havet.

for orkester.

I. Allegro intensivo
et agitato.

II. Andante Cantabile
et misterioso.

III. Allegro frenetico.

2 Fl. 7obo. 2 klarin. 1 fagott. 2 Horn. 2 trompet. 2 tromb. 1 tuba, pauke og skarptromme, STRYKERE

Et bestillingsverk fra Jendal Orkester-
forening ved 50-års-jubileet.

med støtte av Norsk Kulturråd.

Frovin Solås.

1986.

Til Skandal Orkesterforening.

MUSIKK TIL EN BY VED HAVET.

Allegro intensivo
et agitato. $\text{♩} = 115$

Egmond Solas.

2.

4/4 3/4

A.

a4

4/4 3/4

G.P. 2/4

Handwritten musical score for various instruments including Flute (fl.), Clarinet (cl.), Bassoon (fag.), Cor Anglais (cov.), Trumpet (trp.), Trombone (trnb.), Tuba (tuba), Timpani (timp.), Tambourine (tamb.), Violin 1 (v1), Violin 2 (v2), Viola (vla.), Violoncello (vc), and Double Bass (cb).

The score is divided into two systems. The first system includes parts for fl., cl., fag., cov., trp., trnb., tuba, timp., and tamb. The second system includes parts for v1, v2, vla., vc, and cb.

Key musical notations and markings include:

- Tempo/Time Signature:** 4/4 and 3/4.
- Dynamic Markings:** *mf*, *ppp*, *ss*, *pp*.
- Performance Instructions:** "Solo" above the flute part.
- Rehearsal Markers:** "G.P." (Grand Pause) markings in the flute, tuba, and violin parts.
- Articulation:** Accents (>) and slurs are used throughout the score.

A large watermark "NB noter" is visible across the center of the page, with the text "This music is copyright protected" written diagonally below it.

Key features of the score include:

- Dynamic Markings:** Various dynamics are used throughout, including *ppp* (pianissimo), *mf* (mezzo-forte), *mp* (mezzo-piano), and *f* (forte).
- Performance Indications:** Slurs, accents, and specific techniques like "pizz." (pizzicato) are used to guide the performers.
- Watermark:** A large, semi-transparent watermark for "NB noter" is centered over the middle of the page, with the text "This music is copyright protected" written diagonally across it.

6.

3/4 2/4 4/4 (C)

Woodwinds: Flute (fl.), Oboe (ob.), Clarinet (cl.), Bassoon (fag.), Cor Anglais (cor), Trumpet (tr.), Trombone (tuba), Timpani (timp), and Tambourine (tamb.).

Brass: Violin I (v1), Violin II (v2), Viola (vla), Violoncello (vc), and Contrabass (cb).

Key Features:

- Rehearsal Marks:** Rehearsal marks are indicated by vertical lines with numbers 2 and 3 above them, corresponding to the 2/4 and 3/4 time signatures.
- Watermark:** A large watermark for "NB noter" is present in the center, with the text "This music is copyright protected" written diagonally across it.

The score includes various musical notations such as dynamics (ff, mp), articulation (accents), and performance instructions (arco). The woodwind and string parts feature complex rhythmic patterns and melodic lines. The percussion parts include drum patterns and mallet techniques. The lower strings (vc and Cb.) are marked with 'arco' and 'ff' dynamics.

A large watermark is present in the center of the page: "NB noter This music is copyright protected".

2/4 3/4 (D.)

FL. *fz* *fz* *fz*

ob. *fz* *fz* *fz* Solo *fz* *#* *b*

cl. *fz* *fz* *fz*

fag. *fz* *fz* *fz*

Cor. *fz* *fz* *fz*

tr. *fz* *fz* *fz*

trmb. *fz* *fz* *fz*

tuba *fz* *fz* *fz*

temp. *fz* *fz* *fz*

tamb. *fz* *fz* *fz*

vr1 *fz* *fz* *fz* *mp* *fz* *fz* *fz* *fz*

vr2 *fz* *fz* *fz* *mp* *fz* *fz* *fz* *fz*

vla. *fz* *fz* *fz* *mp* *fz* *fz* *fz* *fz*

vc. *fz* *fz* *fz* *mp* *fz* *fz* *fz* *fz*

cb. *fz* *fz* *fz* *mp* *fz* *fz* *fz* *fz*

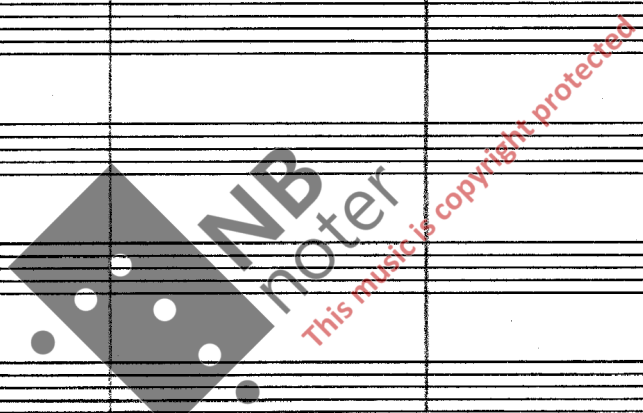

Handwritten musical score for a symphony orchestra, page 12. The score includes parts for Flute (Fl.), Oboe (ob.), Clarinet (cl.), Bassoon (Fag.), Cor Anglais (cov.), Trumpet (trp.), Trombone (trmb.), Tuba (tuba), Timpani (timp.), and Tambourine (tamb.). The bottom section includes Violin I (v1), Violin II (v2), Viola (vlna), Violoncello (vc.), and Double Bass (cb.). The music is in 4/4 time and features various dynamics such as *f*, *mf*, and *sf*, along with articulation marks like accents and slurs. A large watermark "NB noter" is visible in the center of the page.

Instrument parts include:

- Fl. (Flute)
- ob. (Oboe)
- cl. (Clarinet)
- fag. (Bassoon)
- cor. (Cor Anglais)
- trp. (Trumpet)
- trmb. (Trombone)
- tuba
- timp. (Timpani)
- tamb. (Tambourine)
- vr1. (Violin 1)
- vr2. (Violin 2)
- vla. (Viola)
- vc. (Violoncello)
- CB. (Cello/Bass)

- Fl (Flute):** Melodic line with dynamics *mf*, *ss*, and *ff*. Includes a *tr* (trill) and *a2* (second attack) marking.
- ob (Oboe):** Melodic line with dynamics *mf*, *ss*, and *ff*. Includes a *tr* and *a2* marking.
- cl (Clarinet):** Melodic line with dynamics *mf*, *ss*, and *ff*. Includes a *tr* and *a2* marking.
- Sax (Saxophone):** Melodic line with dynamics *ff*.
- cor (Cor Anglais):** Melodic line with dynamics *mf* and *ss*.
- trp (Trumpet):** Melodic line with dynamics *ff*.
- tromb (Trombone):** Melodic line with dynamics *ff*.
- tym (Tympani):** Percussion line with dynamics *ff*.
- sn (Snare Drum):** Percussion line with dynamics *ff*.
- cy (Cymbals):** Percussion line with dynamics *ff*.
- db (Double Bass):** Percussion line with dynamics *mf*, *ss*, and *mfp*.

Handwritten scribbles at the top left of the page.

Woodwinds: Flute (fl.), Oboe (ob.), Clarinet (cl.), Bassoon (Fag.), Cor Anglais (Cor.), Trumpet (trp.), Trombone (trmb.), Tuba (tuba), Timpani (timp), and Tambourine (tamb.).

Brass: Trumpets (trp.), Trombones (trmb.), Tuba (tuba), and Euphonium (eup.).

Strings: Violin I (vln I), Violin II (vln II), Viola (vla), Violoncello (vc.), and Double Bass (db.).

Percussion: Timpani (timp) and Tambourine (tamb.).

Key Features:

- Tempo/Character:** *allegretto* (a1) is indicated in the woodwind section.
- Dynamics:** Includes markings such as *mp* (mezzo-piano), *mf* (mezzo-forte), *f* (forte), and *ff* (fortissimo).
- Performance Instructions:** Includes *CR. ESC.* (Crescendo) and *CR. DEC.* (Crescendo) markings.
- Articulation:** Includes accents and slurs throughout the score.
- Watermark:** A large diagonal watermark reading "MIDI notet" and "This music is copyright protected" is overlaid on the central portion of the score.

The score is written in 4/4 time and features various dynamics and articulations. Key markings include:

- Oboe:** *mf*, *f*, *mp*, *mf*.
- Clarinet:** *f*, *mf*, *mf*, *mf*.
- Bassoon:** *pp*, *mf*.
- Horn:** *mf*, *f*.
- Trumpet:** *f*.
- Trombone:** *mf*, *f*.
- Violin I:** *mf*, *f*, *mf*, *f*.
- Violin II:** *mf*, *f*, *mf*, *f*.
- Viola:** *mf*, *f*.
- Violoncello:** *f* PIZZ.
- Double Bass:** *f* PIZZ.

A large watermark "NB noter" is visible across the center of the page, with the text "This music is copyright protected" written diagonally below it.

A watermark for "NB noter" is visible in the center of the page, with the text "This music is copyright protected" written diagonally across it.

Handwritten musical score for a symphony orchestra, page 20. The score is divided into two systems. The first system includes woodwinds (flute, oboe, clarinet), strings (violin, viola, cello, double bass), and percussion (snare, cymbal, tom-tom, tuba, timpani, tambourine). The second system includes strings (violin 1, violin 2, viola, cello, double bass) and double bass. The score features complex rhythmic patterns, including triplets and 4/4 time signatures. Dynamic markings such as *mf*, *mp*, *f*, and *p* are used throughout. Performance instructions like *arco* and *Salto* are present. A large watermark "NB noter" is overlaid on the score, with the text "This music is copyright protected" written diagonally across it.

Handwritten musical score for percussion instruments. The instruments listed on the left are: Fl., a, cl, fag, cor, tpy, trmb, tuba, timp, and tamb. The score is divided into two systems. The first system shows rhythmic patterns for each instrument, with some notes and dynamics like 'Solo', 'mf', and 'p' in the woodwind parts. The second system shows rhythmic patterns for the same instruments, with some notes and dynamics like 'mf' and 'p' in the woodwind parts. A large watermark 'NB noter' is visible across the middle of the page.

Handwritten musical score for woodwind instruments. The instruments listed on the left are: vcl, vcl, vln, vc, and cl. The score is divided into two systems. The first system shows melodic lines for each instrument, with some notes and dynamics like 'ff', 'mf', and 'mp'. The second system shows melodic lines for the same instruments, with some notes and dynamics like 'mf' and 'p'. A large watermark 'NB noter' is visible across the middle of the page.

Flute: f acc mp $a1$ mp b b e $\#f$

Oboe: f acc mp $a1$ mf mf mf

Clarinet: f acc mp mf mf mf mf

Sax: 3 4

Cor: 3 4

Trumpet: mf mf

Trombone: 3 4

Tuba: 3 4

Drums: 3 4

Double Bass: 3 4 mf PIZZ $\#f$ $b\#$

G

- Flute (fl)
- Oboe (ob)
- Clarinet (cl)
- Saxophone (Sax)
- Cor Anglais (cor)
- Trumpet (trp)
- Trombone (trmb)
- Tuba (tuba)
- Tempo (temp)
- Tam-tam (tambr)
- Violin 1 (v1)
- Violin 2 (v2)
- Viola (vln)
- Cello (vc)
- Double Bass (cb)

fl
ob
cl
fag
cor
trp
trmb
tuba
temp
tamb
v1
v2
vla
vc
cb

(H)

Handwritten musical score for a symphony orchestra, page 29. The score includes parts for Flute (fl), Oboe (ob), Clarinet (cl), Bassoon (fag), Cor Anglais (cor), Trumpet (trp), Trombone (trmb), Tuba (tuba), Timpani (timp), Tom Tom (tomb), Violin I (v1), Violin II (v2), Viola (vla), Violoncello (vc), and Double Bass (cb).

A large watermark is present in the center of the page, reading "NB noter" in a stylized font, with the text "This music is copyright protected" written in red below it.

Additional markings include "Solo" above the first measure, "a1" above the fourth measure, and various accidentals (sharps, flats, naturals) and slurs throughout the score. A large watermark "NB noter" is present in the center of the page.

fl
ob
cl
f.
cor
tr
trmb
tuba
temp
tamb
v1
v2
vla
vc
cb

mf
f
mf
f
mf
f
mf
f
mf
f
mf
f
mp
p
mp
p
mp
p

mf
f
mf
f
mp
p
mp
p

NB noter
This music is copyright protected

(i)

- Fl** (Flute)
- a** (Oboe)
- cl** (Clarinet)
- f** (Fagott)
- Cor** (Corni)
- tr** (Trombe)
- tromb** (Tromboni)
- tuba** (Tuba)
- temp** (Timpani)
- tamb** (Tamburi)
- vr1** (Violini I)
- vr2** (Violini II)
- vln** (Violeni)
- vc** (Violoncelli)
- cb** (Contrabbassi)

Fl. *sf* *mf* *sf*

Ob. *mf* *cresc.* *sf*

Cl. *mf* *cresc.* *sf*

Fag. *mf* *sf*

Cor a1 *mf* *sf*

Tup. *mf* *sf*

Tromb. *mf* *sf*

Tuba *mf* *sf*

Timp. *sf* *mf*

Tamb. *mf* *sf*

v1 *sf* *p*

v2 *sf* *p*

vln B *sf* *p*

vc *mf* *sf* *mf*

cb *mf* *sf* *mf*

ANDANTE ESPRESSIVO

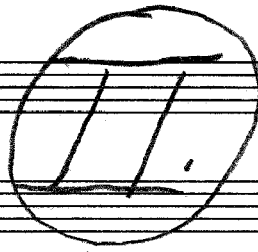

4/4 MISTERIOSO. $\text{♩} = 75$

3/4

(A)

- Woodwinds:** Flute (fl), Oboe (obo), Clarinet (cl), Bassoon (fag), Cor Anglais (cor), Trumpet (trp), Trombone (trmb), Tuba (tuba), and Timpani (temp).
- Brass:** Horns (v1, v2), Trombones (trb1, trb2), and Trumpets (trp1, trp2).
- Percussion:** Tambourine (tamb).
- Strings:** Violins (v1, v2), Violas (vla), Cellos (vc), and Double Basses (vb).

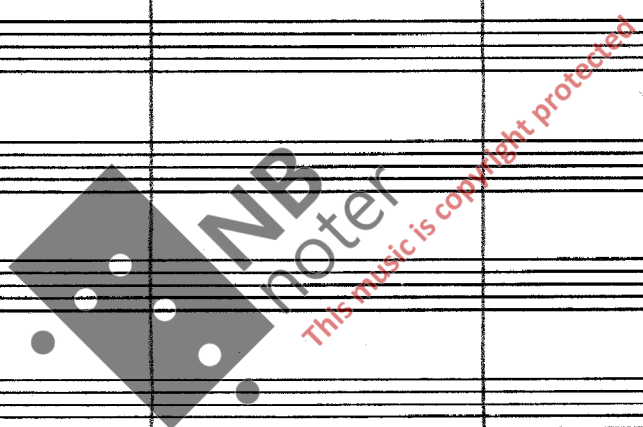

Handwritten musical score for a symphony orchestra, page 410. The score is written in 4/4 time and includes parts for strings, woodwinds, brass, and percussion.

Instrument Parts:

- Flute (fl):** mp, f, mp, cresc.
- Oboe (ob):** mp, mp, cresc.
- Clarinet (cl):** mp, mp, cresc.
- Saxophone (Sax):** cresc.
- Cor (cor):**
- Trumpet (trp):** p, mp
- Trumpet II (trmp II):**
- Drum (trmb):**
- Tuba (tuba):**
- Timpani (timp):**
- Tam-tam (tamb):**
- Violin I (v1):** cresc., div. f, mp
- Violin II (v2):** cresc., div. f, mp
- Viola (vln B):** cresc., f, mp
- Violoncello (vcl):** cresc., f, mp
- Double Bass (db):**

Watermark: NB noter. This music is copyright protected.

B.

Instrument List: fl, ob, cl, fag, cor, trp, trmb, tuba, timp, tamb, vln1, vln2, vla, vc, db.

Key Features:

- Flute (fl):** Starts with a circled *(7)* above a note. Dynamics include *sf* and *mf*.
- Oboe (ob):** Dynamics include *sf* and *mf*.
- Clarinet (cl):** Dynamics include *sf* and *mf*.
- Violins (vln1, vln2):** Marked *UNIS sf* at the beginning. Dynamics range from *mf* to *mp*. Includes markings for *Div.* and *mf*.
- Viola (vla):** Dynamics include *sf* and *mf*.
- Cello (vc):** Dynamics include *sf* and *mf*.
- Double Bass (db):** Dynamics include *mf* and *mp*.
- Percussion:** Trumpet (trp) has a *mp* marking. Other percussion parts are mostly rests.

3
4

4
40

fl
ob
cl
fag.
cor
trp
trmb
tuba
temp
tamb
v1
v2
vla
vcl
db

mp
mf
sf
UNIS

NB noter
This music is copyright protected

This is a handwritten musical score for a symphony orchestra, page 44. The score is written in black ink on a white background. It features a variety of instruments and includes dynamic markings and performance instructions.

Instrumentation:
- Woodwinds: Flute (fl), Oboe (ob), Clarinet (cl), Bassoon (bso), Saxophone (Sax), Cor Anglais (cor), Trumpet (trp), Trombone (tomb), Tuba (tuba), Timpani (timp), and Tom-tom (tomb).
- Strings: Violin I (v1), Violin II (v2), Viola (vla), Violoncello (vc), and Double Bass (cb).
- Percussion: Saxophone (Sax), Cor Anglais (cor), Trumpet (trp), Trombone (tomb), Tuba (tuba), Timpani (timp), and Tom-tom (tomb).

Dynamic Markings and Performance Instructions:
- *mf* (mezzo-forte) and *mp* (mezzo-piano) are used throughout.
- *cresc.* (crescendo) and *decresc.* (decrescendo) are used to indicate volume changes.
- *mf* and *mp* are also used as accents.
- *mf* and *mp* are used as accents.
- *mf* and *mp* are used as accents.

Other Notations:
- *mf* and *mp* are used as accents.
- *mf* and *mp* are used as accents.
- *mf* and *mp* are used as accents.

D.

a1

A large watermark is present in the center of the page, reading "NB noter" and "This music is copyright protected".

Langsam.

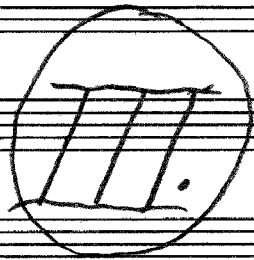

Allegro frenetico.

$\text{♩} = 115$

Handwritten musical score for a full orchestra. The score is written in 3/4 time and includes the following parts:

A.

This is a handwritten musical score for an orchestra and strings. The score is written on multiple staves, each labeled with an instrument or section. The instruments listed are: fl (flute), ob (oboe), cl (clarinet), sag (bassoon), cor (horn), tr. (trumpet), tmbr (trombone), tbra (baritone), timp (timpani), and tmbr (tombone). The string section includes v1 (Violin I), v2 (Violin II), vcl (viola), vc (cello), and cb (double bass). The score features various musical notations such as notes, rests, and dynamic markings like *ff* (fortissimo) and *mf* (mezzo-forte). There are also performance instructions like *arco* and *div*. A large watermark for 'MP3noter' is visible across the center of the page, along with the text 'This music is copyright protected'. A circled letter 'A.' is written at the top of the page.

This is a handwritten musical score for a string quartet and percussion ensemble. The score is written on a system of 15 staves. The instruments are labeled on the left as follows: **se** (violin I), **ea** (violin II), **cl** (viola), **sc** (cello), **cov** (concertmaster), **tip** (timpani), **trml** (trumpet), **tuba** (tuba), **temp** (tom-tom), **tamb** (tambourine), **vr1** (viola I), **vr2** (viola II), **vr3** (viola III), **vc** (violin), and **cb** (cello).

A large, semi-transparent watermark is overlaid on the center of the page, reading "MP noter" and "This music is copyright protected".

Handwritten musical score for a symphony orchestra, page 51. The score is written in 4/4 time and includes parts for Flute (Fl), Oboe (Ob), Clarinet (Cl), Bassoon (Fag), Cor Anglais (Cor), Trumpet (Tup), Trombone (Tromb), Tuba (Tuba), Timpani (Timp), and Tambourine (Tamb). The bottom section includes Violin I (v1), Violin II (v2), Viola (vcl), Violoncello (vc), and Double Bass (cb). The score features various musical notations such as dynamics (f, ff, sf, mf), articulation (accents, slurs), and performance instructions like 'pizz' (pizzicato) and 'div.' (divisi). A large watermark 'NB noter' is visible across the center of the page, with the text 'This music is copyright protected' written diagonally below it.

B

Handwritten musical score for orchestra and strings, page 53. The score includes parts for Flute, Oboe, Clarinet, Bassoon, Cor Anglais, Trumpet, Trombone, Tuba, Timpani, Snare Drum, Violin I, Violin II, Viola, Cello, and Double Bass. The music features various dynamics such as *mp*, *mf*, *f*, and *pp*, and includes performance markings like accents and slurs. A large watermark "NB noter" is visible across the center of the page.

agitato!

Handwritten musical score for a symphony orchestra, marked "agitato!". The score is written in 4/4 time and includes parts for strings, woodwinds, brass, and percussion.

Instrument Parts:

Performance Markings:

- Tempo:** *agitato!*
- Articulation:** *a1* (accents), *arco* (arco), *div* (divisi), *pizz* (pizzicato).
- Dynamics:** *sf* (sforzando), *mf* (mezzo-forte).
- Other:** *cruc.* (crescendo), *mf* (mezzo-forte), *sf* (sforzando).

Watermark: NB noter. This music is copyright protected.

agitato!

Fl
Ob
Cl
Fag
Cor
Tup
Tromb
Tuba
Timp
Tamb
vln1
vln2
vln
vc
cb

Violins I
Violins II
Violas
Cellos
Double Basses
Saxophones
Cor Anglais
Trumpets
Trombones
Tubas
Timpani
Tam-tam
DB1
DB2
DB3
DB

ff
mf
f
arco
div

Watermark: NB noter. This music is copyright protected.

Flute (Fl) part: ff , mp , mf , mf

Oboe (Ob) part: ff , mp , mf

Clarinet (Cl) part: mp

Saxophone (Sax) part: mp

Trumpet (Tpt) part: mp , ff

Trombone (Tmb) part: mp

Tuba part: mp

Timpani (Temp) part: mp

Violin I (v1) part: mf , fl , mf , ff , $pizz$

Violin II (v2) part: mf , fl , mf , ff , $pizz$

Viola part: mf , fl , mf , ff , $pizz$

Violoncello (vc) part: mf , fl , mf , ff

Double Bass (cb) part: mf , fl , mf , ff

(D.)

61.

This is a handwritten musical score for a symphony orchestra, consisting of 15 staves. The instruments listed on the left are: Flute (fl), Oboe (ob), Clarinet (cl), Bassoon (fag), Cor Anglais (cov), Trumpet (trp), Trombone (trmb), Tuba (tuba), Timpani (temp), Tomtom (tomb), Violin 1 (v1), Violin 2 (v2), Viola (vla), Violoncello (vc), and Contrabass (cb). The score is divided into three measures. The first measure includes dynamic markings such as *mp*, *f*, and *sf*. The second measure features *sf* and *mf* markings. The third measure includes *mf* and *sf* markings. The score contains various musical notations, including notes, rests, slurs, and dynamic markings. A large watermark for 'NB noter' is visible in the center of the page, with the text 'This music is copyright protected' written diagonally across it.

Handwritten musical score for a symphony orchestra, page 62. The score is written in 4/4 time and includes parts for Flute (fl), Oboe (ob), Clarinet (cl), Bassoon (fag), Cor Anglais (cov), Trumpet (trp), Trombone (tomb), Tuba (tuba), Timpani (timp), and Tambourine (tamb). The bottom section includes Violin I (vln1), Violin II (vln2), Viola (vln), Violoncello (vc), and Contrabass (cb). The score is divided into three measures. The first measure contains melodic lines for woodwinds and strings, with dynamics like *ff* and *mf*. The second measure features a large *mf* dynamic across the strings and woodwinds. The third measure shows a *pp* dynamic for the strings and *mf* for the woodwinds. A large watermark 'NB noter' is visible across the center of the page, with the text 'This music is copyright protected' written diagonally across it.

fl
ob
cl
fag
cov
trp
trmb
tuba
temp
tom
v1
v2
vla
vc
cb

mf
ff
sfz
p
mp

trmb
tuba
v1
v2
vla
vc
cb

mf
ff
sfz
p
mp

Instrument parts listed on the left side of the staves:

- fl (flute)
- ob (oboe)
- cl (clarinet)
- Sax (Saxophone)
- Cor (Cor Anglais)
- trp (trumpet)
- tmb (trombone)
- tuba
- timp (timpani)
- perc (percussion)
- v1 (Violin I)
- v2 (Violin II)
- vn B (Viola)
- vc (Violoncello)
- cb (contrabasso)

Handwritten text in the lower right section of the score:

OSLO 16.4.86.

Egmond Salas.

