

# Maskespill.

for klarinett, trombone og klaver.

1. PROMENADE

2. PORTRETT.

3. POEM.

4. INTERLUDE.

5. PENELOPE.

6. DAMON.

7. GJØGLER.

Duraffin ca. 10'.

Egmond Salas.

1990.

Et bestillingsarbeid for TRIO TONUS.

Mek støtte av Det Norske Kammeristofond.

# I. PROMENADE.

Erwin Solus.

Allegro ma non troppo.  
♩ = ca. 112

Clarinet

Rombone

Klavier

cl.

Tr.

Kl.

cl.

TR.

Kl.

cl.

TR.

Kl.

cl.

TR.

Kl.

Handwritten musical score for the first system, featuring Clarinet (cl.), Trombone (TR.), and Piano (Kl.). The system includes a circled 'C' at the top. The Clarinet part has dynamics *mf* and *f*. The Piano part has dynamics *mf* and *f*. The Trombone part is mostly rests.

Handwritten musical score for the second system, featuring Clarinet (cl.), Trombone (TR.), and Piano (Kl.). The Clarinet part has dynamics *f* and *mp*. The Piano part has dynamics *f* and *mf*. The Trombone part is mostly rests.

Handwritten musical score for the third system, featuring Clarinet (cl.), Trombone (TR.), and Piano (Kl.). The Clarinet part has dynamics *mf* and *mp*. The Piano part has dynamics *mf* and *f*. The Trombone part is mostly rests. A watermark 'NB noter' is visible over the system.

Lento ma non troppo.  
♩ = ca. 86.

II. PORTRAIT.

Egmond Salus.

J=CA 712

# III. POEM.

Ensemble Solo.

System 1: cl. (3/4), TR. (3/4), Kl. (3/4). Dynamics: mf, f#.

System 2: cl. (3/4), TR. (3/4), Kl. (3/4). Dynamics: mf, f#.

System 5: cl. (3/4), TR. (3/4), Kl. (3/4). Dynamics: mf, mp, f.

System 6: cl. (3/4), TR. (3/4), Kl. (3/4). Dynamics: mf, mp, f.

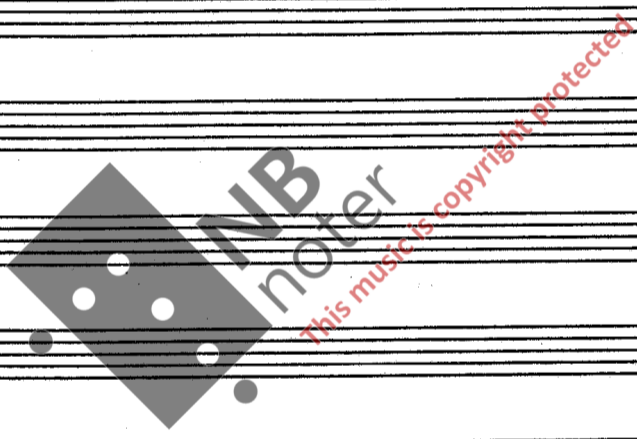

(Klar.)

IV.

Spilles som en improvisasjon!

Mistakert!

ad. lib. ≈ ca. 120.

# INTERLUDE

Lynt Skos.

Rit. -----

VI. PENELOPE.

Cl.  $\frac{3}{4}$

TR.  $\frac{3}{4}$

XL.  $\frac{3}{4}$

Cl.

TR.

XL.

Cl. (F)

TR.

XL.

Cl.

TR.

XL.

(G)

(H)

cl. *mf*

TR. *mf*

Kl. *mf* *(con poco animato)* *mp*

(7)

cl. *mf*

TR. *mf*

Kl. *mf* *a tempo.*

(7)

cl. *mf*

TR. *mf*

Kl. *mf*

cl. *mf*

TR. *mf*

Kl. *mf*

1. CARO 4/4 *espressivo molto* **VI.** Daimon. 3  
*et un poco AGITATO*

Fryderyk Szopski

Cl. 4/4  
TR. 4/4  
Kl. *mp* *mp* *mf* *mp*

Cl. *mp* *mf*  
TR. *mf*  
Kl. *mf*

Cl. *mf*  
TR. *mf*  
Kl. *mf*

Cl. *mp*  
TR. *mp*  
Kl. *mp*

Cl. *mp*  
TR. *mp*  
Kl. *mp*

① Rit. ---

**Cl:** *mf*  $\frac{4}{4}$   $\frac{3}{4}$  *mp*

**Tr:** *mp*  $\frac{4}{4}$   $\frac{3}{4}$  *mp* *a tempo.*

**P:** *mf*  $\frac{4}{4}$   $\frac{3}{4}$  *mp* *ss*

**P:** *mf*  $\frac{4}{4}$  *mp*

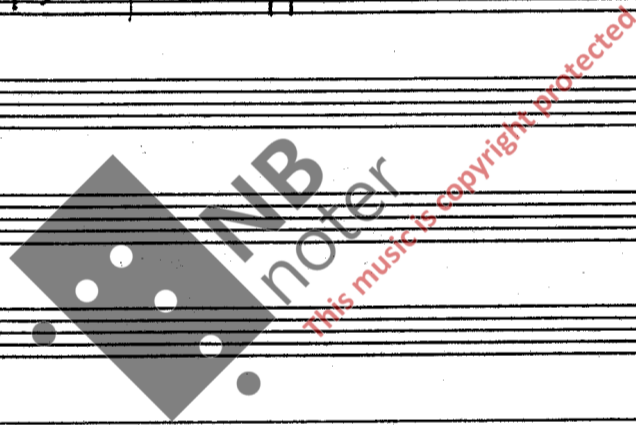

Allegro. 3  
J=ca. 144

# VII. GÜGLER.

2 Equival. Salos.

Cl.  $\frac{3}{4}$   $\frac{2}{4}$   $\frac{3}{4}$   $\frac{2}{4}$   $\frac{3}{4}$   $\frac{2}{4}$

Tr.  $\frac{3}{4}$   $\frac{2}{4}$   $\frac{3}{4}$   $\frac{2}{4}$   $\frac{3}{4}$   $\frac{2}{4}$

Kl.  $\frac{3}{4}$   $\frac{2}{4}$   $\frac{3}{4}$   $\frac{2}{4}$   $\frac{3}{4}$   $\frac{2}{4}$

Cl.  $\frac{3}{4}$   $\frac{2}{4}$   $\frac{3}{4}$   $\frac{2}{4}$   $\frac{3}{4}$   $\frac{2}{4}$

Tr.  $\frac{3}{4}$   $\frac{2}{4}$   $\frac{3}{4}$   $\frac{2}{4}$   $\frac{3}{4}$   $\frac{2}{4}$

Kl.  $\frac{3}{4}$   $\frac{2}{4}$   $\frac{3}{4}$   $\frac{2}{4}$   $\frac{3}{4}$   $\frac{2}{4}$

Cl.  $\frac{3}{4}$   $\frac{2}{4}$   $\frac{3}{4}$   $\frac{2}{4}$   $\frac{3}{4}$   $\frac{2}{4}$  (M)

Tr.  $\frac{3}{4}$   $\frac{2}{4}$   $\frac{3}{4}$   $\frac{2}{4}$   $\frac{3}{4}$   $\frac{2}{4}$

Kl.  $\frac{3}{4}$   $\frac{2}{4}$   $\frac{3}{4}$   $\frac{2}{4}$   $\frac{3}{4}$   $\frac{2}{4}$

Cl.  $\frac{3}{4}$   $\frac{2}{4}$   $\frac{3}{4}$   $\frac{2}{4}$   $\frac{3}{4}$   $\frac{2}{4}$

Tr.  $\frac{3}{4}$   $\frac{2}{4}$   $\frac{3}{4}$   $\frac{2}{4}$   $\frac{3}{4}$   $\frac{2}{4}$

Kl.  $\frac{3}{4}$   $\frac{2}{4}$   $\frac{3}{4}$   $\frac{2}{4}$   $\frac{3}{4}$   $\frac{2}{4}$

Cl.  $\frac{3}{4}$   $\frac{2}{4}$   $\frac{3}{4}$   $\frac{2}{4}$   $\frac{3}{4}$   $\frac{2}{4}$  (N)

Tr.  $\frac{3}{4}$   $\frac{2}{4}$   $\frac{3}{4}$   $\frac{2}{4}$   $\frac{3}{4}$   $\frac{2}{4}$

Kl.  $\frac{3}{4}$   $\frac{2}{4}$   $\frac{3}{4}$   $\frac{2}{4}$   $\frac{3}{4}$   $\frac{2}{4}$

Handwritten musical score for three systems. Each system includes parts for Clarinet (Cl.), Trumpet (Tr.), and Piano (Kl.).

A large watermark 'NB Moter' is visible across the middle of the page, with the text 'this music is copyright protected' written diagonally across it.

Handwritten musical score for a single system, including parts for Clarinet (Cl.), Trumpet (TR.), and Piano (Kl.).
