

Syone Skouen

MUSIKK FOR KOR OG KRÅKER

Høsten 2023

MUSIKK FOR KOR OG KRÅKER

Høsten 2023

av Synne Skouen

Med tekster fra rykelsbildet og

fra Gro Dahles diktsamling "Alle fugler"

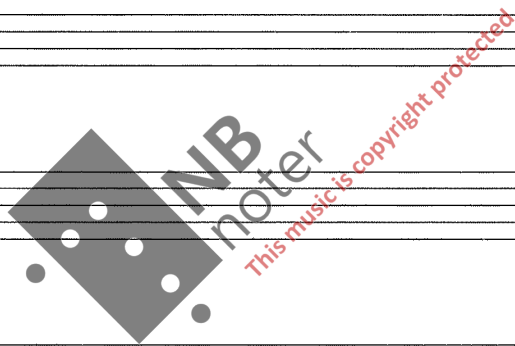

MUSIKK FOR KØR OG KRÅKER

er bestilt av
Kammerkorps NOVA

med midler fra
Norsk kulturfond

molto adagio, dolce

**) gliss. non vibr. vibr. ord.*

S1 *pp m---*

S2 *gliss. non vibr. vibr. pp m---*

A1 *vibr. ord. pp m---*

A2 *vibr. ord. pp m---*

T1 *p pah*

T2 *p pah*

B1 *p pah*

B2 *p pah*

**) Korset står i sirkelformasjon, vendt om mot sin egen midte, der dirigenten også er*

poco accel. ... rit. ...

poco accel. ...

Handwritten musical score for voices and instruments. The score is divided into two systems, each with a tempo marking: *poco accel. ... rit. ...* and *poco accel. ...*.

System 1:

- S1:** *mp* ne ne ne ne - -
- S2:** *mp* ne ne ne ne - - m -
- A1:** *mp* ne ne ne ne - - m -
- A2:** *p* ne ne ne - -
- T1:** *p* ne ne - - m - My love m - -
- T2:** *p* m - -

System 2:

- B1:** *dolciss.* P Els-ke-de
- B2:** *dolciss.* P Els-ke-de

Other markings include *solo*, *rit.*, and *rit.* in the second system. The lyrics "Ge-lieb-ter" and "Mon" are also present.

*) accel. e cresc. ...

Handwritten musical score for a choir with parts S1, S2, A1, A2, T1, T2, B1, and B2. The score includes vocal lines with lyrics 'ne ne ne ne' and 'fal-ler', and piano accompaniment. Dynamics include mp, f, and p. Performance instructions include 'accel. e cresc.' and 'front mot publikum'.

*) smär sig långsamt till front mot publikum

rit. * - - - - - à tpo

S1
p Stil-le
stil-le san-gen ar
m--

S2
p m--
stil-le san-gen ar
m--

A1
p Stil-le -
Den
stil-le san-gen
m--

A2
p Stil-le -
Den
stil-le
gran

T1
p Stil-le -
gran

T2
p Stil-le -

B1
p Stil-le
m--

B2
p Stil-le
m--

* donzenta fra trad. posisjon

accel. - - rit. ...
Quasi gliss.

S1 *f* Quoi?! *mf*

S2 *f* Quoi?! *mf*

A1 *f* What?! *mf*

A2 *f* What?! *mf*

T1 *f* Что ден грядущий мне-го-то-ит *mf* Ye- Ye

T2 *f* Что ден грядущий мне-го-то- *mf* Ye- Ye

B1 *f* Hvah?! *mf*

B2 *f* Hvah?! *mf*

*) på russisk, (eller
i norsk oversettelse)

(*) What has the coming day in store?
Mine eyes are powerless to explore..)

à tpo

S1 *f* Es reicht schon! *Note!*

S2 *f* Es reicht schon! *Note!*

A1 *f* Ca suf-fit! *Note!*

A2 *f* Ca suf-fit! *Note!*

T1 -vo moi vzor na-pran-no lo-vit *Note!*

T2 -vo moi vzor na-pran-no lo-vit *Note!*

B1 *f* En-ough! *Note!*

B2 *f* En-ough! *Note!*

Key features of the score include:

- Staff S1 and S2:** Two soprano parts, mostly containing rests.
- Staff A1 and A2:** Alto parts with lyrics: "(innett) Det he-ter ik-ke Purj-kin na" and "Det he-ter ik-ke Purj-kin na".
- Staff T1 and T2:** Tenor parts with lyrics: "-ge-nij O-ne-gin...? Purj-kin?!" and "-ge-nij O-ne-gin...? Purj-kin?!".
- Staff B1 and B2:** Bass parts, mostly containing rests.

♩ = ca 60

*) **)

S1 *f* Det he-ter Pu-tin! STANS BOM-BIN-GEN i U-KRA-I-NA! Det

S2 *f* Det he-ter Pu-tin! STANS BOM-BIN-GEN- STOPP KRI-GEN!

A1 *f* Det he-ter Pu-tin! STANS BOM-BIN-GEN! STOPP PUTIN! Det

A2 *f* Det he-ter Pu-tin! STANS BOM-BIN-GEN! STOPP KRI-GEN!

T1 } 2 4

T2 } 2 4

B1 *f* STANS BOM-BIN-GEN i U-KRA-I-NA!

B2 *f* STANS BOM-BIN-GEN! STOPP KRI-GEN!

*) stamp
 foot

**) med hendene som roper

(no part)

S1
ke-ter ik-ke Puss-kin! Det he-ter Pu-tin! MÉR VÄ-PENTIL

S2
STOPP KRI-GEN! Det he-ter Pu-tin! MÉR VÄ-PENTIL

A1
ke-ter ik-ke Puss-kin - m - STANS KRI-GEN!

A2
STANS BOM-BIN-GEN! STOPP PU-TIN! STANS KRI-GEN!

T1
Ik-ke Puss-kin na m - STOPP PU-TIN!

T2
Ik-ke Puss-kin - m - STOPP PU-TIN!

B1
ik-ke Puss-kin na m - STANS BOM-BIN-GEN i

B2
STANS BOM-BIN-GEN i U-KRA-I-NA! STANS BOM-BIN-GEN i

Intro: Lyden av
kraaker

S1
u-KRA-I-NA! u-KRA-I-NA! Ra-tta-ta - ta rat-ta

S2
u-KRA-I-NA! MER VÄ-PENTIL U-KRA-I-NA! rat-ta -

A1
STOPP PU-TIN! Ta-tatta ra-tta-- ta rat-ta -

A2
STOPP PU-TIN! STANS KRI-GEN! Ra-tta

T1
STANS KRI-GEN. Ra-tta-- Ra-tta-- Pu-TIN!

T2
STANS KRI-GEN. Ra-tta-- Ra-tta-- Pu-TIN!

B1
u-KRA-I-NA! Ta-tatta Pu-TIN!

B2
u-KRA-I-NA! STANS KRI-GEN! STOPP PU-TIN!

(kraker)

The lyrics for the vocal parts are:

- S1: ta-- And what a-bout m- And what a-bout f FOL-KE-MORD!
- S2: m- And what a-bout f FOL-KE-MORD!
- A1: m- And what a-bout f FOL-KE-MORD!
- A2: ta- m- And what a-bout f FOL-KE-MORD!
- T1: STANS Ga-za
- T2: STANS Ga-za
- B1: STANS Ga-za
- B2: STANS Ga-za

(Craiker) -

(almost whispering)

Handwritten musical score for a choir, featuring parts for Soprano 1 (S1), Soprano 2 (S2), Alto 1 (A1), Alto 2 (A2), Tenor 1 (T1), Tenor 2 (T2), Bass 1 (B1), and Bass 2 (B2). The lyrics are: "Fol-ke-mord! And what a-bout Ho-lo-caust? STANS KRI-GEN!"

The score is written in G major (one sharp) and 4/4 time. The tempo is marked *mp* (mezzo-piano). The lyrics are written below the notes, with some words underlined. The phrase "STANS KRI-GEN!" is written in all caps and underlined. The score includes a large watermark in the center that reads "Musicalnotes.com copyright protected".

(Kräher) -

Handwritten musical score for a choir and piano. The score includes parts for Soprano 1 (S1), Soprano 2 (S2), Alto 1 (A1), Alto 2 (A2), Tenor 1 (T1), Tenor 2 (T2), Bass 1 (B1), and Bass 2 (B2). The music is in 4/4 time and features vocal lines with lyrics "ne ne ne ne" and piano accompaniment. Annotations include "miss.", "solo, miss.", and "3". A watermark "This music is copyright protected" is visible across the score.

(Klavier)

accel. e cresc. rit. e dim.

Lyrics for Soprano 1 and Soprano 2: *Na - m -*

Lyrics for Alto 1, Alto 2, Tenor 1, Tenor 2, Bass 1, and Bass 2: *ne ne ne ne m -*

Performance markings include *quiss.* (quasi) and *quiss.* (quasi) above the piano accompaniment. The score is divided into two measures by a vertical bar line. The first measure contains piano accompaniment for the vocal parts, and the second measure contains vocal entries and piano accompaniment.

Watermark: NB noter This music is copyright protected

(kräker fader gradvis ut - - - - -)

Handwritten musical score for voices and instruments. The score includes parts for Soprano 1 (S1), Soprano 2 (S2), Alto 1 (A1), Alto 2 (A2), Tenor 1 (T1), Tenor 2 (T2), Bass 1 (B1), and Bass 2 (B2). The lyrics are in Swedish: "pan-da-e-ne hjem, Pan-da-ne m-", "Na hen-ter ki-ne-ser-ne m-", and "hjem -".

The score features several musical notations:

- Triplet markings (3) over groups of notes in the vocal parts.
- Accents (>) over notes in the vocal parts.
- Down-bow or breath marks (v) above notes in the vocal parts.
- Dynamic markings such as *m-* (mezzo-forte) and *solo*.
- A large watermark "NB noter" and "this music is copyright protected" is overlaid on the score.

S1: *pan-da-ne m - ne ne ne m -*

S2: (no lyrics)

A1: *Hjem - m -*

A2: *Hjem - m -*

T1: *PAN-DA-NE ? m -*

T2: (no lyrics)

B1: *Den stil-le san-gen er*

B2: *m -*

Additional markings include triplets, slurs, and dynamic markings like *poco trem.* and *ord.*

*) solo, vantro

S1
S2
A1
A2
T1
T2
B1
B2

El-ver, flo-der, sjø-er
El-ver, flo-der, sjø-er
støl-le - m -

Det er ba-re vin-den
Det er ba-re vin-den
Det er ba-re vin- den
m -
vin- den
m -

Additional markings: *legato* is written above the S1 and S2 staves. *slow griss* is written below the S1 staff. *mf* is written below the A1 staff. A large watermark "MB noter" and "This music is copyright protected" is overlaid on the score.

S1
ster-re -

S2
ster-re -

A1
Män-en runt jor-da

A2
Män-en runt jor-da

T1
Jor-da rundt so-la

T2
Jor-da rundt so-la

B1
mf Alt fal-ler mot en

B2
mf Alt fal-ler mot en

Handwritten musical score for voices and piano. The score includes parts for Soprano 1 (S1), Soprano 2 (S2), Alto 1 (A1), Alto 2 (A2), Tenor 1 (T1), Tenor 2 (T2), Bass 1 (B1), and Bass 2 (B2). The lyrics are: "stør-re kjer-ne, men vet det ik-ke" and "stør-re kjer-ne, men vet det ik-ke".

A watermark for "NB noter" is visible in the center of the page, with the text "This music is copyright protected" written diagonally across it.

S1 og him-me-len hold-des op-pe av en

S2 og him-me-len hold-des op-pe av en

A1 he-gre flyr o-ver hus-et

A2 he-gre flyr o-ver hus-et

T1

T2

B1

B2

NB noter
This music is copyright protected

Handwritten musical score for voices and instruments. The score includes parts for Soprano 1 (S1), Soprano 2 (S2), Alto 1 (A1), Alto 2 (A2), Tenor 1 (T1), Tenor 2 (T2), Bass 1 (B1), and Bass 2 (B2). The lyrics are in Dutch: "tynn streng", "All den- ne kjer- lig- he- den", and "Det tris- te".

Lyrics for Soprano 1 and Soprano 2: tynn streng

Lyrics for Alto 1 and Alto 2: All den- ne kjer- lig- he- den

Lyrics for Tenor 1: All den- ne kjer- lig- he- den

Lyrics for Tenor 2: m - kjer- lig- he- den

Lyrics for Bass 1: Det tris- te

Lyrics for Bass 2: Det tris- te

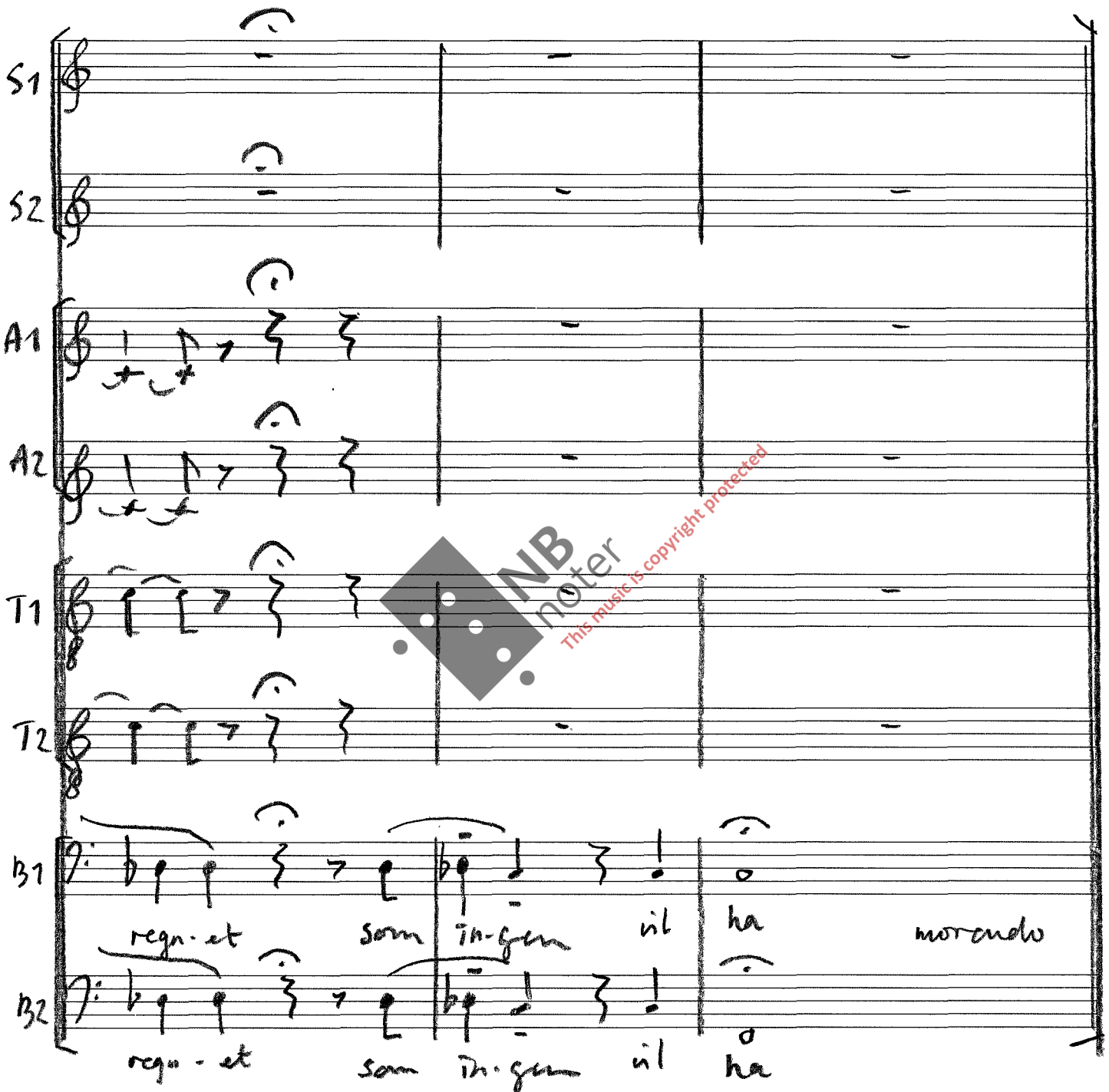

