

Shapes, Book I

for tenor-recorder and accordion

Jonas Skaarud

This music is copyright protected

Playing score

REMARKS ON PIECE

- The order of these fragments are to be chosen by the performers. They are advised NOT to follow the order in score (as they are randomly placed).
- The performers should aim at creating a fragmented whole
- Therefore the performers should consider the breaks between the movements not to be too long, nor too short
- All 31 fragments should always be performed in succession, none are to be left out

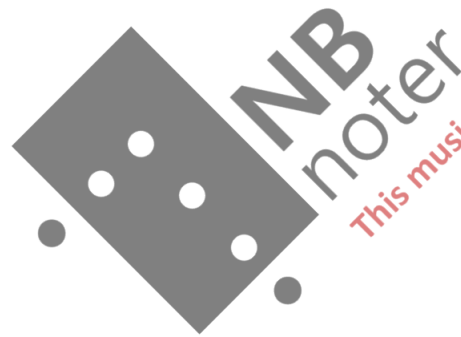

This music is copyright protected

Composed february-march 2014

Written for Francesca Clements and Erica Roozendaal

First performance: June 19th, 2014, Majorstua Kirke, Oslo, Norway

SIGNS

Durations:

Long ————— → Fast as possible

slow to quick quick to slow

BREAKS:

short fermata Fermata All lengths longer than fermata (depending on context)

Other:

Time frame ca. 0'05" [XII]

shows how many times a section should be repeated

Signs affecting durations and breaks:

Short ————— → Long (These are placed over notes OR breaks)

General:

- Accidentals apply only to the notes they directly precede (except repeated notes)
- other signs appearing are explained in the score
- NB! All breaks and durations must be seen in their context
- Time indications at end of each fragment serve only as guidelines

Accordion:

≡ B.S. = Bellow share

x — = Air

φ = Mute

Flute:

≡ flz = Flutter tongue

x / x = Air - shape of line suggests movement

φ = "quasi-mute" - from as quiet as possible

Note on Registers:

The use of register is generally free, but there are suggestions in the score. These might be followed, or serve as guidelines

Quartertones: $d = 1/2$ - semitone lower $\# = 1/2$ - semitone higher

(7.)

STATICO

ca. 5"-4"

Rec.

Acc.

ff

(9)

ca. 90"

(2.)

Ac.
Solo

p

f

B.S. (slow)

(12ⁿ)

NB Peter
This music is copyright protected

(3.)

Rec.

8"-9"

mp

Acc.

♩

b80

pp

p

pp

mf

p

gliss.

(9)

(4.)

REL. $\frac{1}{2}$ fl. pp f

ACC. pp f (8"-12")

NB noter
this music is copyright protected

(5.)

- A bracket at the top labeled "1'-2''".
- A treble clef with a vertical line through it, labeled "Rec." to its left.
- A dynamic marking "sfz" with a hairpin symbol.
- A dynamic marking "sfz" with a hairpin symbol.
- A watermark "NB noter" is overlaid on the notation.
- A red diagonal watermark "This music is copyright protected" is overlaid on the notation.
- Additional markings include "B.S. (quick)", "bbb", and "bb" near the bottom of the staff.

(6.)

STATCO, MECHANICAL

Rec.

mf

Acc.

mf

ca. 72"

(7.)

(REGULAR)

8va (Both Hands) ---

X11-13

ACC.
SOLO

B.S. (quick)

sfz

(ca. 12")

(8.)

Rec.

AIR

p

f

5"

Acc.

AIR.

pp

mf

This music is copyright protected

(9.)

Quickly

Rec.

ossia:

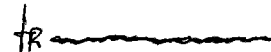
TR 
♯

TR 

ff

pp

Acc.

B.S.: 

ff

p

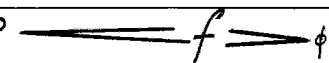

* Random jumps
Uncontrollably

ca. 8"-10"

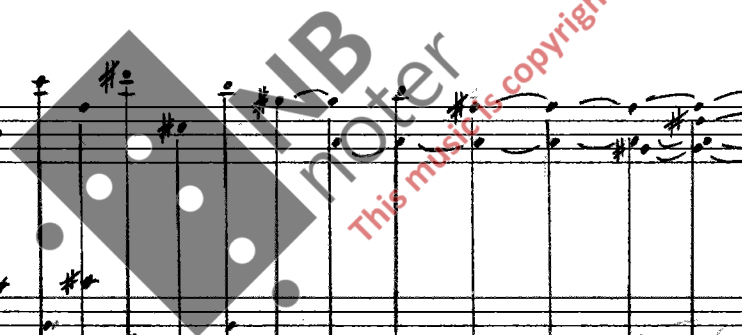

(10.)

Rec. | ϕ $\times o$ ϕ mf $4'' - 6''$

Acc. | ϕ mf

NB
noter

This music is copyright protected

(17.)

ca. 75"-79"

(12.)

ff.

(AIR)

x

ϕ

ff

12" 15"

ff.

(AIR)

x

ϕ

ff

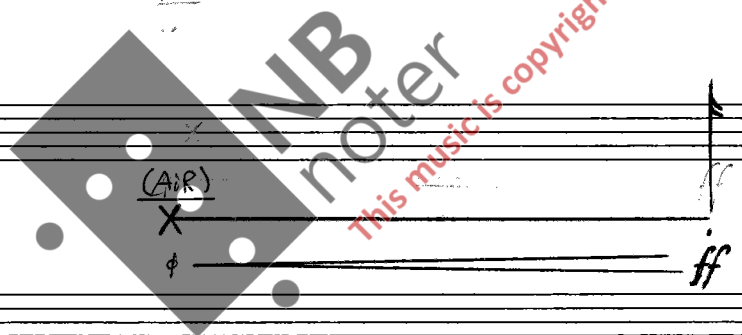

(73.)

REC.

$\text{ff} = f$

Acc.

ff

This music is copyright protected

(74.)

Bellon SHAKE

Acc. Solo

pp - p - ff sim. →

pp ff p <mf> p <mf>

MB noter

This music is copyright protected

(75"-77")

(75.)

*AS high
as possible

ca. 8"-10"

(17.)

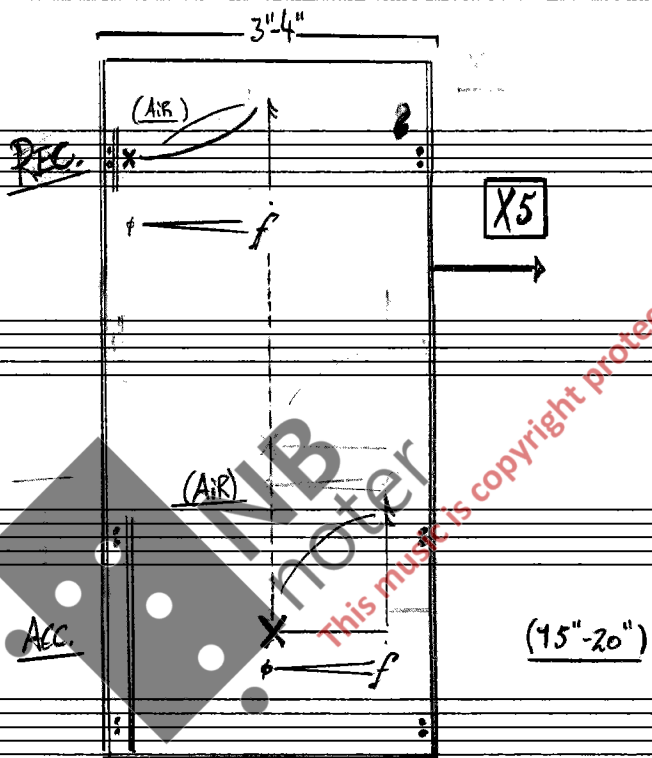

(18.)

AS quick as possible

X5-7

ca. 20"

(19.)

REC. *Randomly* *

* $pp \leftarrow f \rightarrow p \leftarrow ff \rightarrow +$

* Glissando: Line indicates execution

(Cir. 75")

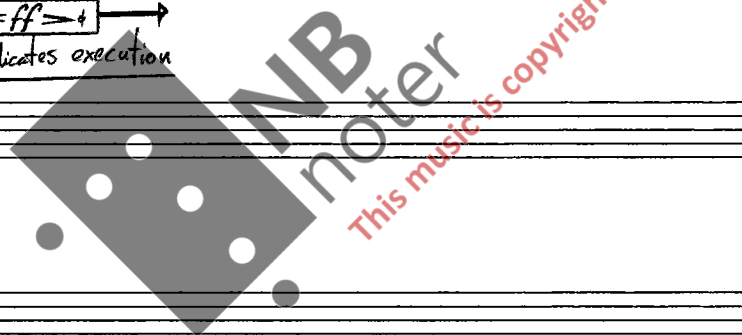

(20.)

Slow → Fast

REC.

M*

8

fff

Gloss.

8

8

(a. 5"-6")

thismusicis copyright protected

*Random multiphonic, free of choice, but with High degree of dissonance

21.

REC. airy tone

(9) *fz* *p* *Sim.* *mp* *mf* *uf*

ACC.

mp *mf* *p*

Sim.

CA. 30"

(23.)

cl. 75th

(24.)

* Quickly, dumping around in register uncontrollably
Fluctuating dynamics, as shown in the box below

(25.)

Staccato Regular

Additional annotations and markings include:

- A circled "X11" in a box above the first staff.
- A circled "8va (R.H. only)" above the first staff.
- A circled "8va" above the second staff.
- A circled "8va" above the third staff.
- A circled "8va" above the fourth staff.
- A circled "8va" above the fifth staff.
- A circled "8va" above the sixth staff.
- A circled "8va" above the seventh staff.
- A circled "8va" above the eighth staff.
- A circled "8va" above the ninth staff.
- A circled "8va" above the tenth staff.
- A circled "8va" above the eleventh staff.
- A circled "8va" above the twelfth staff.
- A circled "8va" above the thirteenth staff.
- A circled "8va" above the fourteenth staff.
- A circled "8va" above the fifteenth staff.
- A circled "8va" above the sixteenth staff.
- A circled "8va" above the seventeenth staff.
- A circled "8va" above the eighteenth staff.
- A circled "8va" above the nineteenth staff.
- A circled "8va" above the twentieth staff.
- A circled "8va" above the twenty-first staff.
- A circled "8va" above the twenty-second staff.
- A circled "8va" above the twenty-third staff.
- A circled "8va" above the twenty-fourth staff.
- A circled "8va" above the twenty-fifth staff.
- A circled "8va" above the twenty-sixth staff.
- A circled "8va" above the twenty-seventh staff.
- A circled "8va" above the twenty-eighth staff.
- A circled "8va" above the twenty-ninth staff.
- A circled "8va" above the thirtieth staff.
- A circled "8va" above the thirty-first staff.
- A circled "8va" above the thirty-second staff.
- A circled "8va" above the thirty-third staff.
- A circled "8va" above the thirty-fourth staff.
- A circled "8va" above the thirty-fifth staff.
- A circled "8va" above the thirty-sixth staff.
- A circled "8va" above the thirty-seventh staff.
- A circled "8va" above the thirty-eighth staff.
- A circled "8va" above the thirty-ninth staff.
- A circled "8va" above the fortieth staff.
- A circled "8va" above the forty-first staff.
- A circled "8va" above the forty-second staff.
- A circled "8va" above the forty-third staff.
- A circled "8va" above the forty-fourth staff.
- A circled "8va" above the forty-fifth staff.
- A circled "8va" above the forty-sixth staff.
- A circled "8va" above the forty-seventh staff.
- A circled "8va" above the forty-eighth staff.
- A circled "8va" above the forty-ninth staff.
- A circled "8va" above the fiftieth staff.

The score is watermarked with "NB noter" and "This music is copyright protected".

(26.)

(4th)

(27.)

STACCO,
REGULAR

REC.

f (SEMPRE)

pp

p

ca. 70"-75"

(28.)

REC.

(14"-20")

(29.)

(10-12")

(30.)

Quickly unstable

REC.

Acc.

8"-70"