

Klaus Sandvik

Two Intermezzi

Organ

Klaus Sandvik

Two Intermezzi

Dur. 9'

Organ

2021

Two Intermezzi

Slow ♩ ≈ 60

rubato e espressivo

1. Rise and Recede

(Dur. 4')

Klaus Sandvik 2011

8'

legato

16'

This music is copyright protected

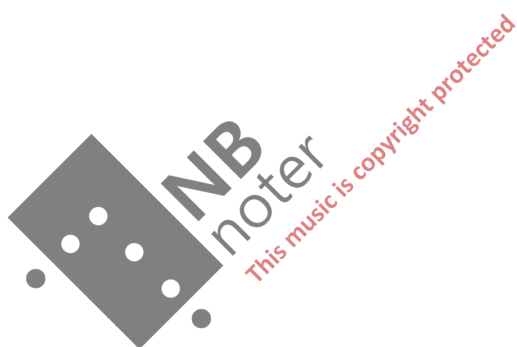

2. Bonus Prototype

(from Modernistic Prototypes)
(Dur. 5')

Klaus Sandvik 2021

♩ = 58

8' Gedackt

legato

16'

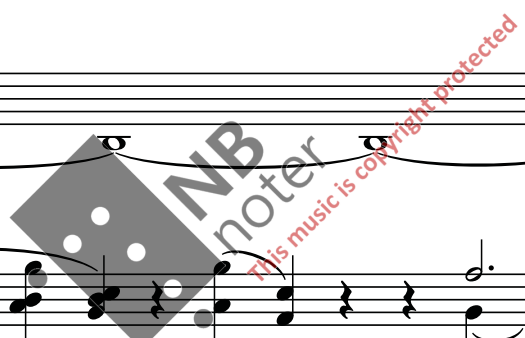

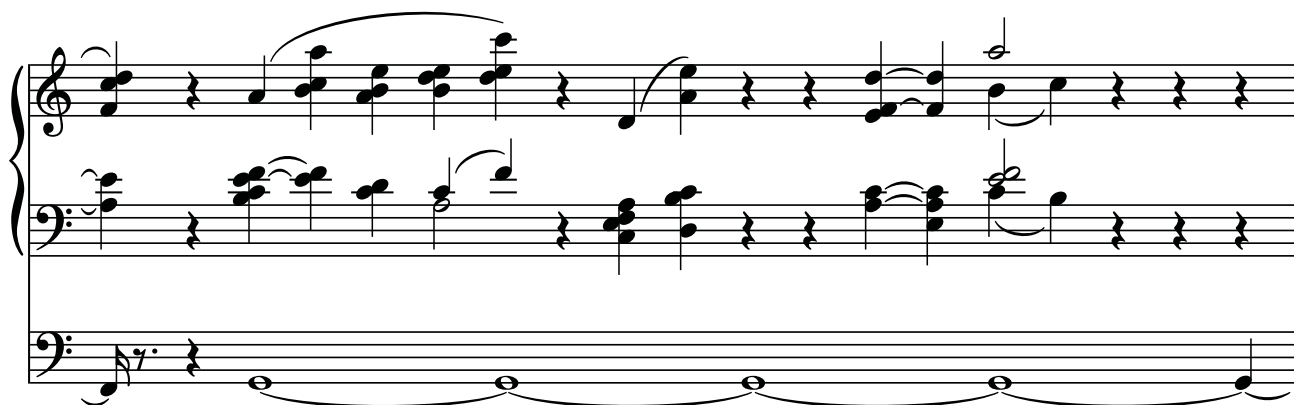

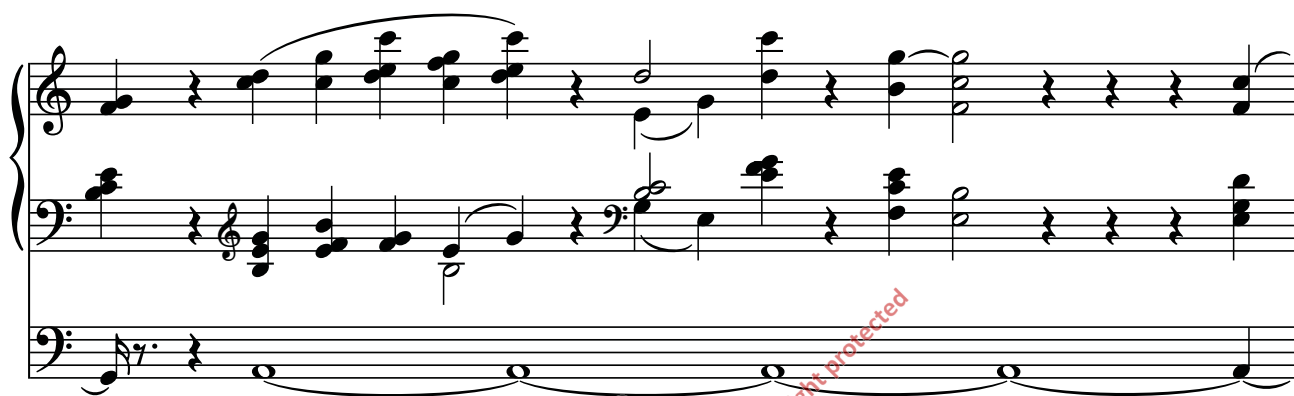

NB
noter
this music is copyright protected