

LITTLE POP MACHINERY

Klaus Sandvik 2017

commissioned by Telemark messingensemble

LITTLE POP MACHINERY is based on 3. & 4. movement of POP MACHINERY

Orchestration

4 Trumpets:

1. Bb & Eb
 2. Bb & Eb
 3. Bb, Flug.
 4. Bb, Flug.
- Horn in F

3 Tenor Trombones

- Bass Trombone
Tuba

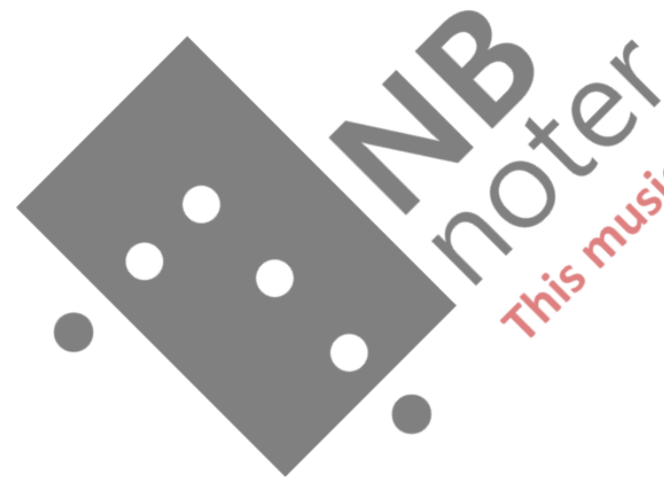

LITTLE POP MACHINERY is written for large spaces, industrial halls with substantial reverberation.

Duration: 10'

Additional remarks:

- traditional accidentals follow common practise

- microtonal accidentals apply only to the notes they precede

♯ 1/4-tone up ♭ 1/4-tone down ♯♯ 1/6-tone up ♭♭ 1/6-tone down

'+' or '-' attached to an accidental: '+' 1/12-tone up '-' 1/12-tone down

- some *cresc.* and *dim.* are without indicated dynamics. The interpretation is up to the conductor.

Stage setup [front & back]

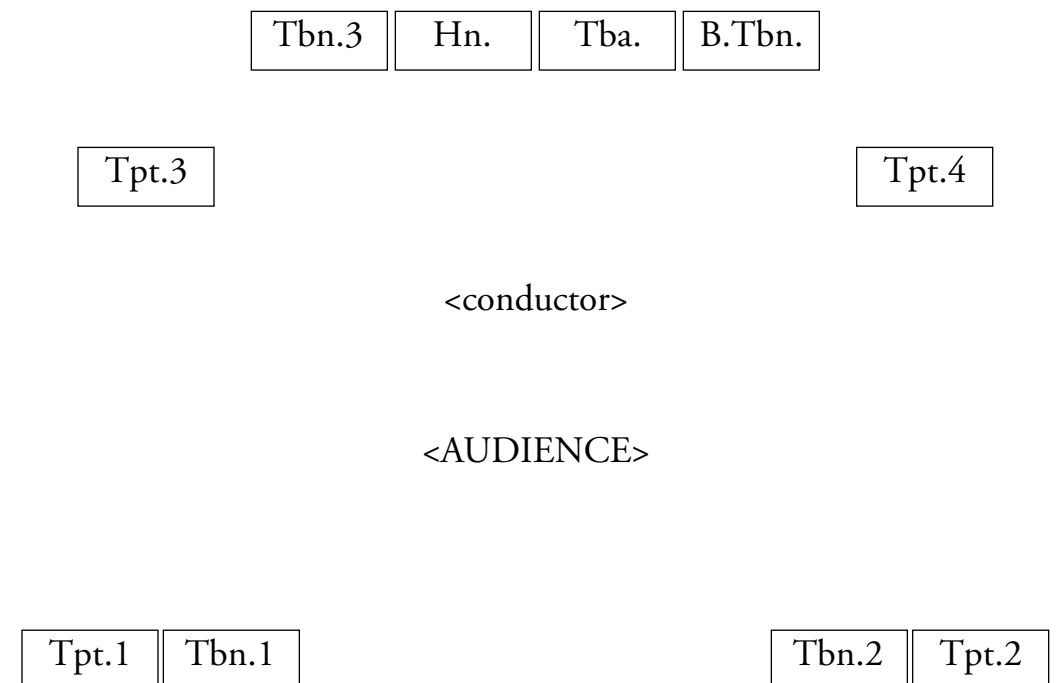

Little Pop Machinery

based on 3. & 4. movement of Pop Machinery

Dur. 10'

Klaus Sandvik 2017

1

2

3

4

5

6

7

8

9

3/4 ♩ = 108

Trumpet 3 in B \flat [front] *f mp f pp mf pp mf*

Trumpet 4 in B \flat [front] *f mp f pp mf pp mf*

Horn in F [front] *f mp pp fp mf mf*

Trombone 3 [front] *f mp f mp pp p mf mf mf*

Bass Trombone [front] *f p f p mp pp pp mf p mf mf*

Tuba [front] *f p f mp pp p*

3/4 ♩ = 108

Trumpet 1 in B \flat [back-LEFT] *pp mf mf*

Trombone 1 [back-LEFT] *p mf mf mf*

Trumpet 2 in B \flat [back-RIGHT] *pp mf mf*

Trombone 2 [back-RIGHT] *p mf mf*

10

11

12

13

14

15

16

17

18

19

20

21

22

23

24

25

26

27

A

Musical score for Tpt.3(Bb), Tpt.4(Bb), Hn.(F), Tbn.3, B.Tbn., and Tba. with dynamics and articulation markings.

Dynamics: *mf*, *f*, *p*, *gliss.*

Articulation: *gliss.*

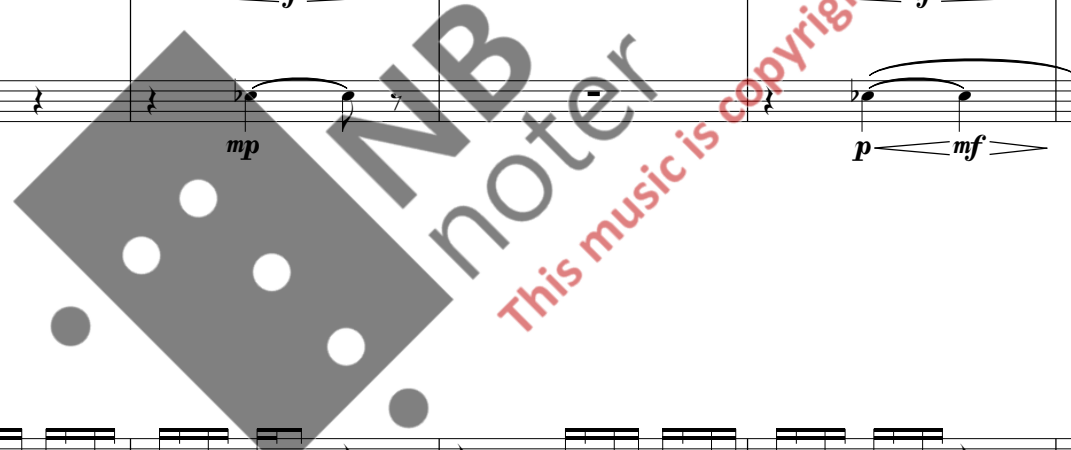

A

Musical score for Tpt.1(Bb) [b-LEFT], Tbn.1 [b-LEFT], Tpt.2(Bb) [b-RIGHT], and Tbn.2 [b-RIGHT] with dynamics and articulation markings.

Dynamics: *mf*, *f*, *p*, *gliss.*

Articulation: *gliss.*

28

29

30

31

32

33

34

35

36

B

Tpt.3(Bb) *f* *f* *mf* *mf*

Tpt.4(Bb) *f* *mf* *mf* *mf*

Hn.(F) *p* < *f* > *f* *mf* *mf* *mf*

Tbn.3 *mf* *mf* *mf* *f*

B.Tbn. *p* *mf* *mf* *mf* *mf* *mf*

Tba. *p* *mf* *p*

B

Tpt.1(Bb) [b-LEFT] *f* *f* *mf* *mf*

Tbn.1 [b-LEFT] *mf* *mf* *mf* *mf*

Tpt.2(Bb) [b-RIGHT] *f* *mf* *mf* *mf*

Tbn.2 [b-RIGHT] *mf* *mf* *mf* *mf*

37

38

39

40

41

42

43

44

45

46

C

Musical score for Tpt.3(Bb), Tpt.4(Bb), Hn.(F), Tbn.3, B.Tbn., and Tba. with dynamics and articulation markings.

Tpt.3(Bb): *mf*, *mf*, *f*, *f*, *f*. Includes trills (1-tr.out) and glissandi.

Tpt.4(Bb): *mf*, *mf*, *mf*, *mf*, *mf*, *mf*.

Hn.(F): *mf*, *mf*, *mf*, *f*, *mf*.

Tbn.3: *mf*, *mf*, *f*, *f*.

B.Tbn.: *mf*, *mf*, *mf*, *mf*, *mf*.

Tba.: *p* < *mp*, *p* < *mf*, *p* < *mp*.

C

Musical score for Tpt.1(Bb) [b-LEFT], Tbn.1 [b-LEFT], Tpt.2(Bb) [b-RIGHT], and Tbn.2 [b-RIGHT] with dynamics and articulation markings.

Tpt.1(Bb) [b-LEFT]: *mf*, *mf*, *mf*, *mf*, *mf*, *mf*.

Tbn.1 [b-LEFT]: *mf*, *mf*, *mf*, *mf*, *mf*, *mf*.

Tpt.2(Bb) [b-RIGHT]: *mf*, *mf*, *f*, *f*, *f*, *f*. Includes trills (1-tr.out) and glissandi.

Tbn.2 [b-RIGHT]: *mf*, *mf*, *f*, *f*, *f*.

47

48

49

50

51

52

53

54

55

56

This musical score page contains the following instruments and parts:

- Tpt.3(Bb)**: Treble clef, dynamic markings *f*, articulation *gliss.*, and trills marked *1-tr.out*.
- Tpt.4(Bb)**: Treble clef, dynamic markings *mf* and *f*.
- Hn.(F)**: Treble clef, dynamic markings *mf* and *f*.
- Tbn.3**: Bass clef, dynamic markings *f*, articulation *gliss.*.
- B.Tbn.**: Bass clef, dynamic markings *mf* and *f*.
- Tba.**: Bass clef, dynamic markings *p*, *mp*, and *mf*.
- Tpt.1(Bb) [b-LEFT]**: Treble clef, dynamic markings *mf* and *f*.
- Tbn.1 [b-LEFT]**: Bass clef, dynamic markings *mf* and *f*.
- Tpt.2(Bb) [b-RIGHT]**: Treble clef, dynamic markings *f*, articulation *gliss.*, and trills marked *1-tr.out*.
- Tbn.2 [b-RIGHT]**: Bass clef, dynamic markings *f*, articulation *gliss.*.

57

58

59

60

61

62

63

64

65

66

67

D

D

68

69

70

71

72

73

74

75

76

77

78

79

80

81

82

83

84

85

86

87

88

89

E

Tpt.3(Bb)

Tpt.4(Bb)

Hn.(F)

Tbn.3

B.Tbn.

Tba.

mf *pp* *mp*

p poss *mp*

pp *pp*

E

Tpt.1(Bb) [b-LEFT]

Tbn.1 [b-LEFT]

Tpt.2(Bb) [b-RIGHT]

Tbn.2 [b-RIGHT]

p *pp* *mp*

p *pp*

p *pp* *mp*

p *pp*

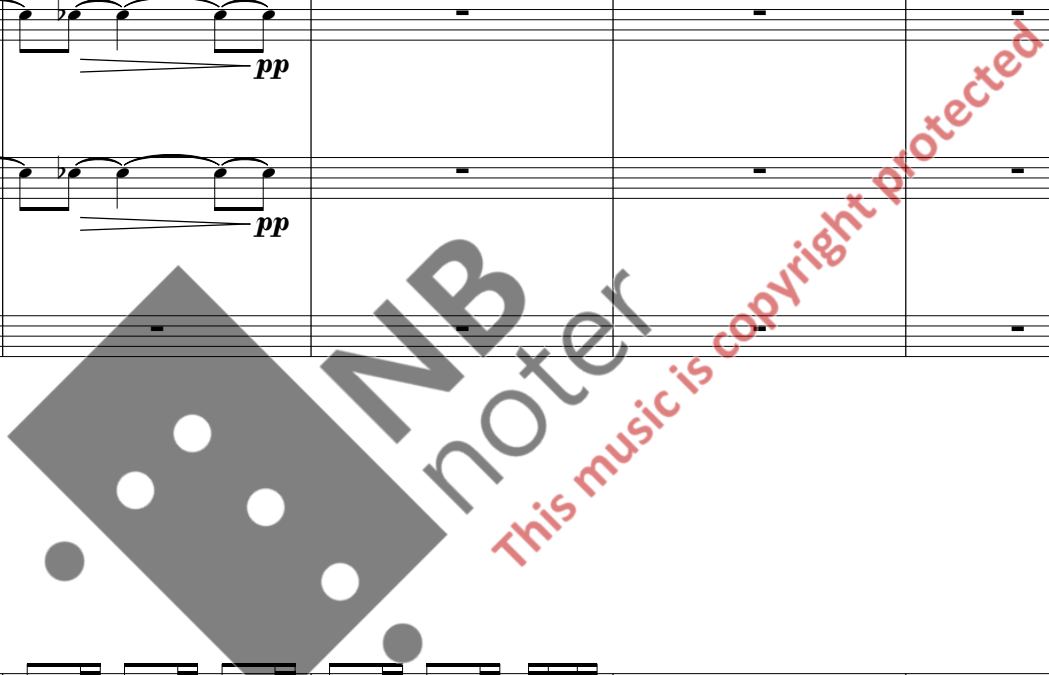

111

112

113

114

115

116

117

118

119

120

G

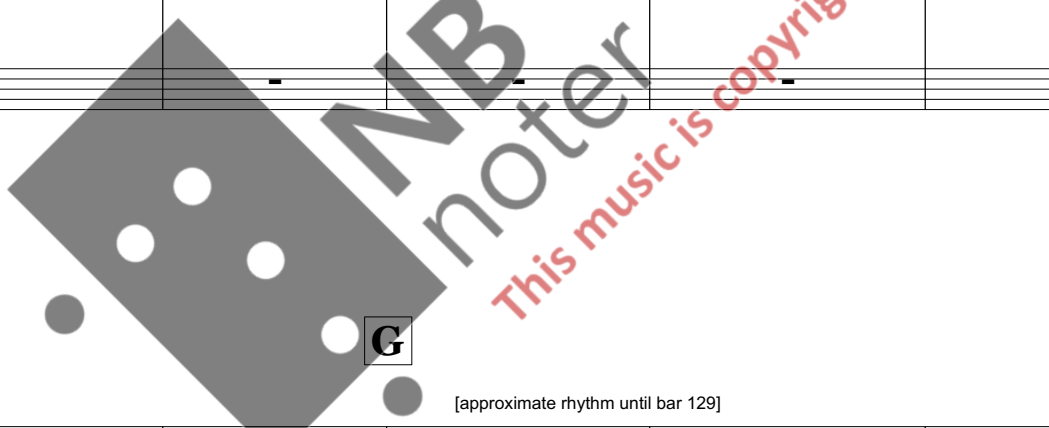

121

122

123

124

125

126

127

128

129

130

131

132

2/4

3/4

2/4

Tpt.3(Bb)

Tpt.4(Bb)

Hn.(F)

Tbn.3

B.Tbn.

Tba.

pp

pp

p

pp

2/4

3/4

2/4

Tpt.1(Bb) [b-LEFT]

Tbn.1 [b-LEFT]

Tpt.2(Bb) [b-RIGHT]

Tbn.2 [b-RIGHT]

pp

mf

pp

mf

133 134 135 136 137 138 139 140 141 142 143 144 145 146 147 148 149 150 151 152

H

3/4 2/4

Tpt.3(Bb)

Tpt.4(Bb)

Hn.(F)

Tbn.3

B.Tbn.

Tba.

H

3/4 2/4

Tpt.1(Bb) [b-LEFT]

Tbn.1 [b-LEFT]

Tpt.2(Bb) [b-RIGHT]

Tbn.2 [b-RIGHT]

153 154 155 156 157 158 159 160 161 162 163 164 165 166 167 168 169 170 171

2/4 3/4 2/4 3/4 2/4

Tpt.3(Bb)
mp p p < mf p < mf p < mf

Tpt.4(Bb)
p < mf p < mf p < mf

Hn.(F)
p < mf p < mp p < mf p < mf

Tbn.3
p < mf p < mf p < mf

B.Tbn.
p < mf p < mf p < mf p < mf p < mf

Tba.
p < mp p < mp p < mf

2/4 3/4 2/4 3/4 2/4

Tpt.1(Bb) [b-LEFT]
p < mf p < mf p < mf p < mf

Tbn.1 [b-LEFT]
p < mf p < mf < mf p < mf < mf p < mf

Tpt.2(Bb) [b-RIGHT]
p < mf p < mf < mf p < mf < mf p < mf < mf

Tbn.2 [b-RIGHT]
p < mf p < mf < mf p < mf < mf p < mf < mf

172 173 174 175 176 177 178 179 180 181 182 183 184 185 186 187

3/4 2/4 3/4 2/4 3/4 2/4 **poco rit.**

Tpt.3(Bb)
Tpt.4(Bb)
Hn.(F)
Tbn.3
B.Tbn.
Tba.

3/4 2/4 3/4 2/4 3/4 2/4 **poco rit.**

Tpt.1(Bb) [b-LEFT]
Tbn.1 [b-LEFT]
Tpt.2(Bb) [b-RIGHT]
Tbn.2 [b-RIGHT]

188 189 190 191 192 193 194 195 196 197 198 199 200 201 202

$\frac{3}{4}$ ♩ = 92

$\frac{2}{4}$

$\frac{3}{4}$

Tpt.3(Bb) *p* < *mp* *p* < *mp* *pp* To Flug.

Tpt.4(Bb) *p* < *mf* *p* < *mp* *p* < *mp* *p* To Flug.

Hn.(F) *p* < *mp* *p* < *mp* *p* < *mp* *p* < *mf* *mf*

Tbn.3 *p* < *mf* *p* < *mf* *mp* *p* < *mf* *mf*

B.Tbn. *p* < *mp* *p* < *mf* *mf* *p* *p*

Tba. *p* < *mp* *p* *p* < *mp* *p* *p*

$\frac{3}{4}$ ♩ = 92

$\frac{2}{4}$

$\frac{3}{4}$

Tpt.1(Bb) [b-LEFT] *p* < *mp* *pp* < *p* *pp* < *mp* To Eb Tpt.

Tbn.1 [b-LEFT] *mf* *p* < *mp* *p* *p* < *mf* *mf* *f* To Eb Tpt.

Tpt.2(Bb) [b-RIGHT] *p* < *mp* *pp* < *p* *pp* < *mp* To Eb Tpt.

Tbn.2 [b-RIGHT] *p* < *mp* *mf* *mp* *pp* < *p* *p* < *mp* *mf*

1-tr.out
0
0

I 203 204 205 206 207 208 209 210 211 212 213 214 215 216 217 218 219 220 221 222

$\frac{2}{4}$ ♩ = 72

Flug.1 (Flugelhorn) *pp*

Flug.2 (Flugelhorn) *pp*

Hn.(F) *p*

Tbn.3 *p*

B.Tbn. *pp*

Tba.

I

$\frac{2}{4}$ ♩ = 72

Tpt.1 (E♭) [b-LEFT]

Tbn.1 [b-LEFT] *p* *p* *p* *p* *pp* *p* *p* *p* *p*

Tpt.2 (E♭) [b-RIGHT]

Tbn.2 [b-RIGHT] *p* *p* *p* *p* *p* *p* *p* *p* *pp*

223

224

225

226

227

228

229

230

231

232

233

234

235

236

237

238

239

Flug.1

Flug.2

Hn.(F)

Tbn.3

B.Tbn.

Tba.

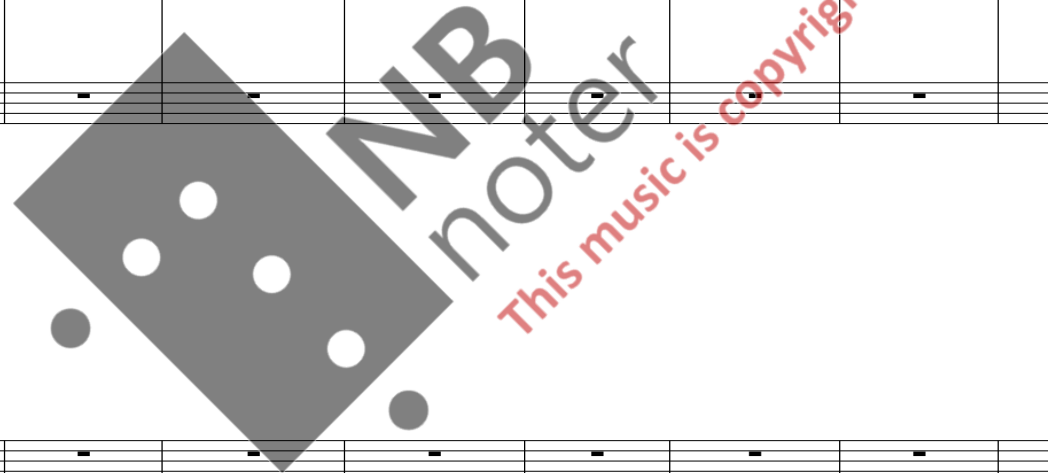

Tpt.1 (Eb) [b-LEFT]

Tbn.1 [b-LEFT]

Tpt.2 (Eb) [b-RIGHT]

Tbn.2 [b-RIGHT]

240

241

242

243

244

245

246

247

248

249

250

251

252

253

254

255

J

Flug.1

Flug.2

Hn.(F)

Tbn.3

B.Tbn.

Tba.

J

Tpt.1 (Eb) [b-LEFT]

Tbn.1 [b-LEFT]

Tpt.2 (Eb) [b-RIGHT]

Tbn.2 [b-RIGHT]

(Trumpet in Eb)

256

257

258

259

260

261

262

263

264

265

266

267

268

269

270

271

272

273

274

275

276

277

278

279

280

281

282

283

Flug.1 *mf*

Flug.2 *mf > p* *mf* *mf* *mp*

Hn.(F) *f*

Tbn.3 *mf* *mf* *mf* *f* *f* *f*

B.Tbn. *f*

Tba. *mf*

Tpt.1 (Eb) [b-LEFT] *mp*

Tbn.1 [b-LEFT] *mf* *mf* *f* *f* *f*

Tpt.2 (Eb) [b-RIGHT]

Tbn.2 [b-RIGHT] *mf* *mf* *mf* *mf* *f* *f* *f*

284

285

286

K

287

288

289

290

291

292

293

L

294

295

296

Flug.1 $\frac{3}{4}$ $\frac{4}{4}$ $\frac{3}{4}$ $\frac{4}{4}$ $\frac{3}{4}$ $\frac{4}{4}$ $\frac{3}{4}$ $\frac{4}{4}$ $\frac{3}{4}$ $\frac{2}{4}$

Flug.2 $\frac{3}{4}$ $\frac{4}{4}$ $\frac{3}{4}$ $\frac{4}{4}$ $\frac{3}{4}$ $\frac{4}{4}$ $\frac{3}{4}$ $\frac{4}{4}$ $\frac{3}{4}$ $\frac{2}{4}$

Hn.(F) $\frac{3}{4}$ $\frac{4}{4}$ $\frac{3}{4}$ $\frac{4}{4}$ $\frac{3}{4}$ $\frac{4}{4}$ $\frac{3}{4}$ $\frac{4}{4}$ $\frac{3}{4}$ $\frac{2}{4}$

Tbn.3 $\frac{3}{4}$ $\frac{4}{4}$ $\frac{3}{4}$ $\frac{4}{4}$ $\frac{3}{4}$ $\frac{4}{4}$ $\frac{3}{4}$ $\frac{4}{4}$ $\frac{3}{4}$ $\frac{2}{4}$

B.Tbn. $\frac{3}{4}$ $\frac{4}{4}$ $\frac{3}{4}$ $\frac{4}{4}$ $\frac{3}{4}$ $\frac{4}{4}$ $\frac{3}{4}$ $\frac{4}{4}$ $\frac{3}{4}$ $\frac{2}{4}$

Tba. $\frac{3}{4}$ $\frac{4}{4}$ $\frac{3}{4}$ $\frac{4}{4}$ $\frac{3}{4}$ $\frac{4}{4}$ $\frac{3}{4}$ $\frac{4}{4}$ $\frac{3}{4}$ $\frac{2}{4}$

p *f* *mf* *f-ff* *f* *pp* *mp* *p*

K **L**

Tpt.1 (Eb) [b-LEFT] $\frac{3}{4}$ $\frac{4}{4}$ $\frac{3}{4}$ $\frac{4}{4}$ $\frac{3}{4}$ $\frac{4}{4}$ $\frac{3}{4}$ $\frac{4}{4}$ $\frac{3}{4}$ $\frac{2}{4}$

Tbn.1 [b-LEFT] $\frac{3}{4}$ $\frac{4}{4}$ $\frac{3}{4}$ $\frac{4}{4}$ $\frac{3}{4}$ $\frac{4}{4}$ $\frac{3}{4}$ $\frac{4}{4}$ $\frac{3}{4}$ $\frac{2}{4}$

Tpt.2 (Eb) [b-RIGHT] $\frac{3}{4}$ $\frac{4}{4}$ $\frac{3}{4}$ $\frac{4}{4}$ $\frac{3}{4}$ $\frac{4}{4}$ $\frac{3}{4}$ $\frac{4}{4}$ $\frac{3}{4}$ $\frac{2}{4}$

Tbn.2 [b-RIGHT] $\frac{3}{4}$ $\frac{4}{4}$ $\frac{3}{4}$ $\frac{4}{4}$ $\frac{3}{4}$ $\frac{4}{4}$ $\frac{3}{4}$ $\frac{4}{4}$ $\frac{3}{4}$ $\frac{2}{4}$

p *mf* *f* *f* *f* *mf* *f*

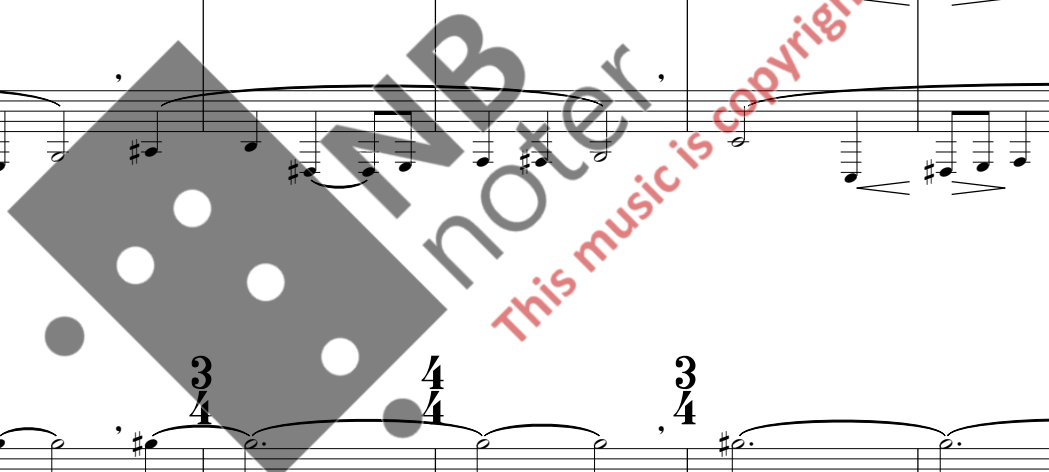

297 298 299 300 301 302 303 304 305 306 307 308 309 310 311 312 313 314

4/8

Flug.1 *p* *mf* *f* *f* *f*

Flug.2 *mf* *f* *f* *f* *f*

Hn.(F) *ff* *mf* *pp* *mf* *pp* *f* *ff* *pp* *f* *ff*

Tbn.3 *mf* *f* *f* *f* *f*

B.Tbn. *p* *mf* *pp* *mf* *f* *pp* *f* *f* *mp* *f*

Tba. *p* *mf* *f* *f* *f* *f* *f* *f* *f*

4/8

Tpt.1 (Eb) [b-LEFT] *f* *f* *f* *f*

Tbn.1 [b-LEFT] *f* *f* *f* *f*

Tpt.2 (Eb) [b-RIGHT] *f* *f* *f* *f*

Tbn.2 [b-RIGHT] *f* *f* *f* *f*

315

316

317

318

319

320

321

322

323

324

325

326

Flug.1 $\frac{4}{8}$ $\frac{2}{4}$ $\frac{4}{4}$

Flug.2 $\frac{4}{8}$ $\frac{2}{4}$ $\frac{4}{4}$

Hn.(F) $\frac{4}{8}$ $\frac{2}{4}$ $\frac{4}{4}$

Tbn.3 $\frac{4}{8}$ $\frac{2}{4}$ $\frac{4}{4}$

B.Tbn. $\frac{4}{8}$ $\frac{2}{4}$ $\frac{4}{4}$

Tba. $\frac{4}{8}$ $\frac{2}{4}$ $\frac{4}{4}$

ff *sub. p* *p* *pp*

ff *f* *p*

p *mf* *p* *mp* *f* *f* *p*

mp *f* *f* *p*

p *mp* *f* *f* *p* *pp* *p poss*

Tpt.1 (Eb) [b-LEFT] $\frac{4}{8}$ $\frac{2}{4}$ $\frac{4}{4}$

Tbn.1 [b-LEFT] $\frac{4}{8}$ $\frac{2}{4}$ $\frac{4}{4}$

Tpt.2 (Eb) [b-RIGHT] $\frac{4}{8}$ $\frac{2}{4}$ $\frac{4}{4}$

Tbn.2 [b-RIGHT] $\frac{4}{8}$ $\frac{2}{4}$ $\frac{4}{4}$

f *pp* *mp* *p* *mp* *sub. p* *p poss*

f *f* *mp*

f *mp*

f *mp*

