

AN NAFŪD

-VERDENS TØRRESTE ØRKEN.

NOVEMBER 1995 - JANUAR 1996

TENOR-TROMBONE

PIANO

• FJOLIN 1

FJOLIN 2

BRATSI

CELLO

DURATA: CA. 11.30 min.

KNUT OLAF SUNDE

OPPSTILLING - AN NAFÚÐ

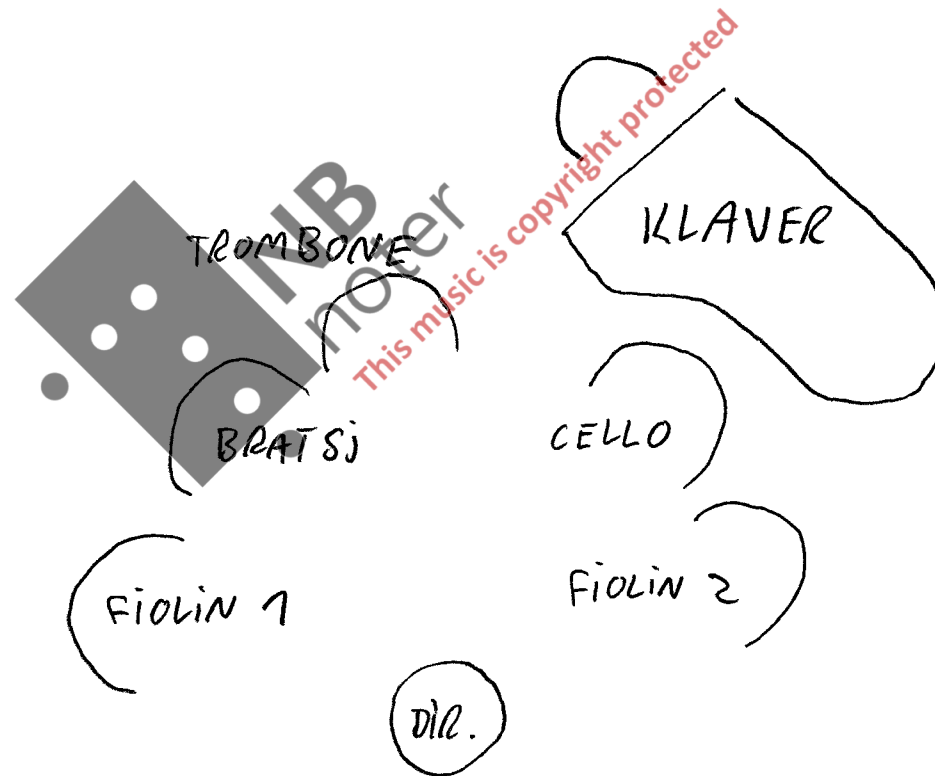

FORKLARING - AN NAFÜD

Takthallen e er for hver ny takt, selv om taktene er repetert.

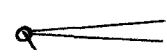
 cresc. fra ingenting.

 dim. til ingenting.

 gradvis overgang til...

S.T. - Sal Tasto

S.P. - Sal Ponticello

+ / o sordin: dekket / åpen

ORD. spesiell spilleteknikk opphevet.

Nä: Vanlig

Strecken angir hvor lenge tonen skal holdes.

Notehals er (fjerdedeler) som tydeliggjør den rytmiske verdi i takter der det er nødvendig.

Glissando. Noten foran angir fra hvilken tone og varigheten.

accel. på noterte toner innenfor noteverdien i klammern.

rit. på noterte toner innenfor noteverdien i klammern.

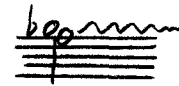

trille mellom de to tonene.

NB
noter

This music is copyright protected

AN NAFÜD

KNUT OLAF SUNDE 1995-96

$\text{♩} = 40$

5

TRONDONE

PIANO

Ped. 1)

VIOLIN 1

senza vibr.

senza vibr.

VIOLIN 2

senza vibr.

BRATSJ

senza vibr.

CELLO

1) Piano holder klangpedal nede fra takt 7-39.

Copyright © Knut Olaf Sunde

10

TROMBONE

PIANO

VIOLIN 1

VIOLIN 2

BRASSI

CELLO

15 20

TROMBONE

PIANO

VIOLIN 1

VIOLIN 2

BASSO

CELLO

mf *dim.* *mf* *dim.* *mp* *dim.* *mp* *p* *mf* *dim.*

25

3x

30

TROMBONE

PIANO

VIOLIN 1

VIOLIN 2

BRASSI

CELLO

35

*con sordino plunger
dolce misterioso*

TROMBONE

PIANO

VIOLIN 1

VIOLIN 2

BRATSI

CELLO

1) Sul tasto

A large watermark "NB noter" is visible across the center of the score, along with the text "This music is copyright protected" written diagonally.

Trombone: Sub. p, 50+, con fuoco, f

Piano: p, mp, f, Sost. Ped. (u.c.)

Violin 1: mp

Violin 2: mp

Bratsj: mp

Cello: mp

Watermark: NB Moter. This music is copyright protected.

TROMBONE

PIANO

VIOLIN 1

VIOLIN 2

BASS

CELLO

55

60

mf

dim.

p

Sost. Ped.

pp

pp

pp

pp

This music is copyright protected

TROMBONE

PIANO

VIOLIN 1

VIOLIN 2

BRASS

CELLO

Trombone: Measures 70-75. Dynamics include *a*, *p*, and *ord. (senza sord.)*.

Violin 1: Measures 70-75. Dynamics include *p*, *ord.*, *ff*, *non dim.*, and *dim. poco.*

Violin 2: Measures 70-75. Dynamics include *p*, *ord.*, *ff*, *non dim.*, and *dim. poco.*

Basses: Measures 70-75. Dynamics include *p*, *ord.*, *ff*, *non dim.*, and *dim. poco.*

Cello: Measures 70-75. Dynamics include *p*, *ord.*, *ff*, and *non dim.*

Watermark: *This music is copyright protected*

TROMBONE

PIANO

VIOLIN 1

VIOLIN 2

BRASSO

CELLO

85

TROMBONE

PIANO

VIOLIN 1

VIOLIN 2

BRASS

CELLO

S.T. p Solo
pp

1) Hold tangenterna nede så länge som angitt av strekene.

90

TROMBONE

PIANO

VIOLIN 1

VIOLIN 2

BRASSI

CELLO

mp

mp

mf

tr.

8va

mf

dim.

p

mf

8va

mf

dim.

p

mf

mf

dim.

p

mf

f

mf

mf

f

95

TROMBONE

PiANO

VIOLIN 1

VIOLIN 2

BRASSI

CELLO

dolce *p* *mf* *mp* *p*

loco *5:2* *mf* *mp* *cres. poco a poco*

loco *mp* *cres. poco a poco*

mp *cres. poco a poco*

p *mp* *p* *cres. poco a poco*

Accel. *Accel.* *Accel.*

$\text{♩} = 60$ Agitato Più Accel.

TEOMBONE

100

mp f

PIANO

mp mf

$\text{♩} = 60$ Agitato Più Accel.

VIOLIN 1

f mp

VIOLIN 2

mf f

BRATSI

mf f

CELU

mf f

$\text{♩} = 60$ Agitato Più Accel.

$\text{♩} = 92$ Vivo agitato

TEOMBONE

PIANO

$\text{♩} = 92$ Vivo agitato

VIOLIN 1

VIOLIN 2

BRATSI

CELO

$\text{♩} = 92$ Vivo agitato

Trombone

Piano

Violin 1

Violin 2

Bass

Cello

110

loco

f

mf

ff

mf

This music is copyright protected

Trombone: The part begins with a series of quarter notes and eighth notes, followed by a dynamic marking of *f*. The score concludes with a series of notes marked with accents and a dynamic marking of *mp*.

Violin 1: The part starts with a dynamic of *f* and features a melodic line with various dynamics including *f*, *mf*, and *mp*. It includes a section marked *tratto* (tratto).

Violin 2: The part follows a similar melodic pattern to Violin 1, with dynamics ranging from *mf* to *mp* and a section marked *tratto*.

Bassoon: The part consists of a rhythmic pattern of quarter notes and eighth notes, with dynamics of *mf* and *f*.

Cello: The part mirrors the Bassoon's rhythmic pattern, with dynamics of *mf* and *f*.

A large watermark "MIB Music is copyright protected" is visible across the center of the score.

125

TROMBONE

PIANO

VIOLIN 1

VIOLIN 2

CELLO

BEASSI

mp

mf

mp

S.T.

f

f

TROMBONE

PIANO

VIOLIN 1

VIOLIN 2

BRASS

CELLO

TROMBONE

PiANO

Violin 1

Violin 2

CELLO

CELLO

TROMBONE

PIANO

VIOLIN 1

VIOLIN 2

BRATSI

CELLO

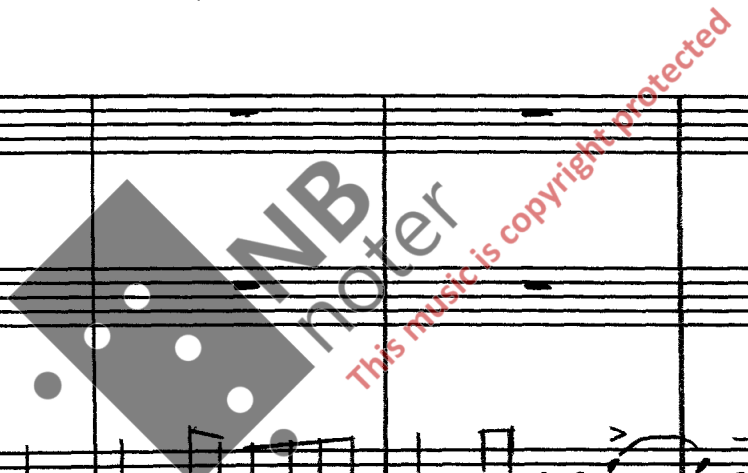

TROMBONE

PIANO

VIOLIN 1

VIOLIN 2

BRATSI

CELLO

TROMBONE

PIANO

FIOLIN 1

FIOLIN 2

BRATSI

CELLO

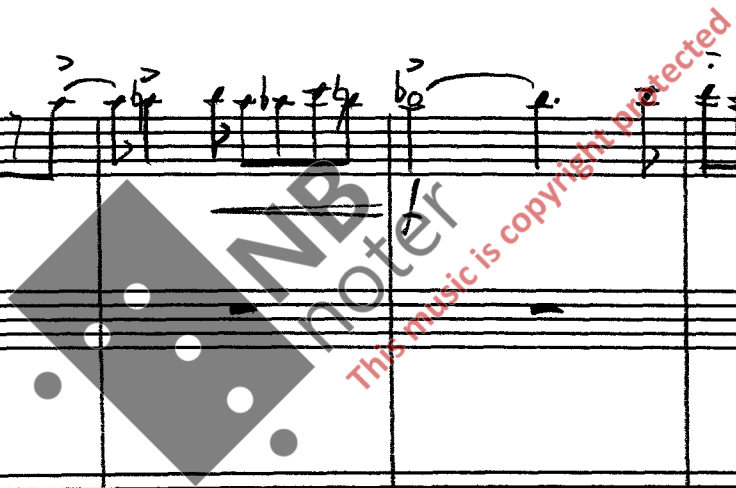

160 Poco Più Mosso

TROMBONE

PIANO

VIOLIN 1

VIOLIN 2

BRASSI

CELLO

Poco Più Mosso

Poco Più Mosso

1) Sul ponticello

TROMBONE

PIANO

VIOLIN 1

VIOLIN 2

BRATSJ

CELLO

Watermark: 'NB noter' and 'This music is copyright protected'.

TROMBONE

170

PIANO

VIOLIN 1

VIOLIN 2

BRATSI

CELLO

TROMBONE

175

PIANO

VIOLIN 1

VIOLIN 2

BRASSI

CELLO

TROMBONE

180

PIANO

VIOLIN 1

VIOLIN 2

BRATSI

CELLO

TROMBONE

PIANO

FIOLIN 1

FIOLIN 2

BRATSI

CELLO

sempre marcato

mf *f*

mf *f*

mp *p* *mf* *sfz* *cresc. poco a poco* *sfz* *poco* *sfz*

mp *p* *mf* *sfz* *cresc. poco a poco* *sfz* *poco* *sfz*

f *sub. mf* *f* *mf* *sfz* *cresc. poco a poco* *sfz* *poco* *sfz*

Ped. + Ped.

Marcato furioso 190

TROMBONE

PIANO

VIOLIN 1

VIOLIN 2

BRATSI

CELLO

TROMBONE

d=100 molto furioso marc.
195
espr.

fff sempre

PIANO

sva
loco

fff sempre
non dim.

VIOLIN 1

(8va)
d=100 molto furioso marc.

fff sempre
non dim.

VIOLIN 2

fff sempre
non dim.

BRATSI

fff sempre
non dim.

CELLO

fff sempre
non dim.

d=100 molto furioso marc.

TROMBONE

8va ——— 200 ———

ff non dim.

PIANO

VIOLIN 1

(2va)

VIOLIN 2

BRATSI

CELLO

(gva) — — — — — loco $\text{♩} = 54$ Lento funebre 210

TROMBONE

PIANO

dolce, sotto voce
pp
Ped. 1)
u.c. 2)
 $\text{♩} = 54$ Lento funebre

FIOLIN 1

FIOLIN 2

BRATSI

CELLO

- 1) Klangpedal holdes nede fram til 222. Deretter fri bruk uten etter nærmere anvisninger. $\text{♩} = 54$ Lento funebre
- 2) Una Corda-pedal holdes nede til slutten. Sotto voce-preg og beholdes også til slutten. — 37 —

TROMBONE

PIANO

VIOLIN 1

VIOLIN 2

BRATSI

CELLO

NB noter
This music is copyright protected

TROMBONE

PIANO

VIOLIN 1

VIOLIN 2

BRATSI

CELLO

pp - p
S.T.

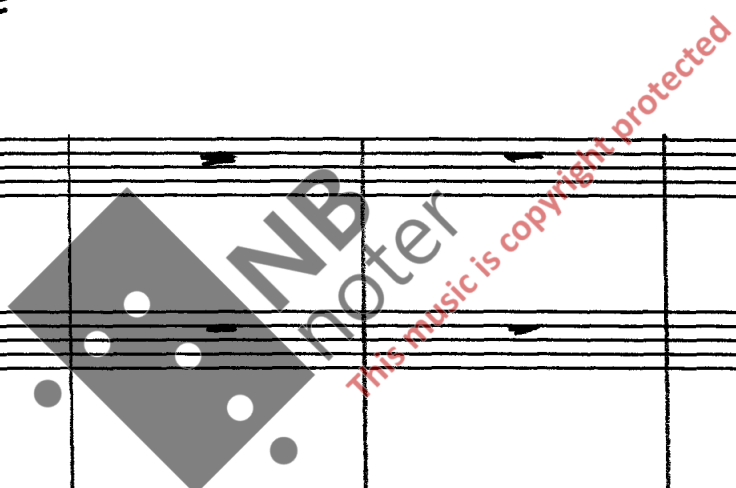

TROMBONE

PIANO

VIOLIN 1

An empty musical staff for Violin 1, showing only the five-line structure and a treble clef.

VIOLIN 2

An empty musical staff for Violin 2, showing only the five-line structure and a treble clef.

BRATSI

An empty musical staff for Bratsi, showing only the five-line structure and a bass clef.

CELLO

TROMBONE

PIANO

VIOLIN 1

VIOLIN 2

BRATSI

CELLO

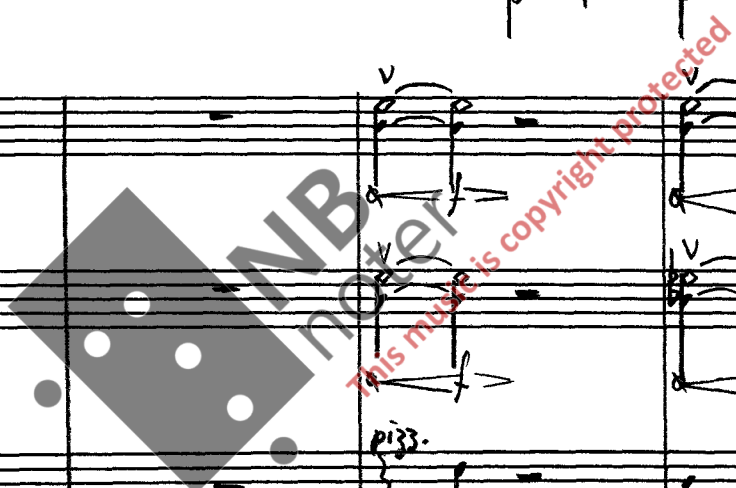

TROMBONE

235 *spr.*
cresc. *be*
poco rit. al tempo

PIANO

poco rit. al tempo

VIOLIN 1

poco rit. al tempo

VIOLIN 2

poco rit. al tempo

BRATSJ

pizz. batt. arco pizz. batt. arco
p mp *p mp* *p mp*
poco rit. al tempo

CELLO

cresc.
poco rit. al tempo

TROMBONE

PIANO

VIOLIN 1

VIOLIN 2

BRATSJ

CELLO

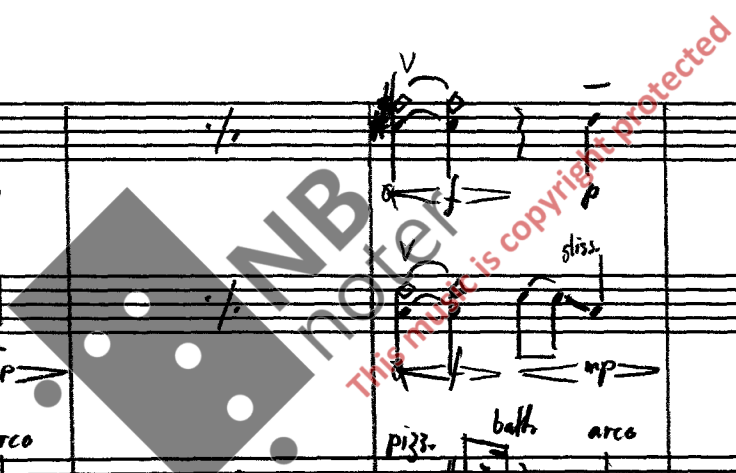

TROMBONE

PIANO

VIOLIN 1

VIOLIN 2

BRATSJ

CELLO

TROMBONE

pp

PIANO

dim.

VIOLIN 1

p mp

VIOLIN 2

mp

BRATSJ

pizz. batt. arco mp p

CELLO

p

TROMBONE

PIANO

VIOLIN 1

VIOLIN 2

BRATSI

CELLO

TROMBONE

PIANO

(8va basso)

VIOLIN 1

VIOLIN 2

BRATSI

CELLO
