

Concerto

pour

Clarinete

f

orchestre

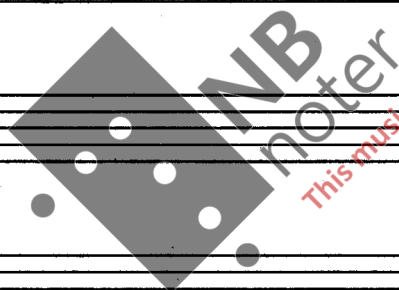

This music is copyright protected

A hand-drawn musical score on ten staves. The notation is minimal, consisting of small squares and dots. The instruments and parts are labeled as follows:

- Staff 1: Solo
- Staff 2: Conductor
- Staff 3: Flute
- Staff 4: Clarinet (Cl.), Bassoon (Bsn.), Trumpet (Tbn.), Trombone (Tbn.), Saxophone (Sax.), and Percussion (Perc.).
- Staff 5: Violins (Violins), Violas (Violas), Cellos (Cels.), and Double Basses (D. Basses).
- Staff 6: Xyl. (Xylophone), Vib. (Vibraphone), and Gong.
- Staff 7: Chimes and Gong.
- Staff 8: Triangle (Tri.) and Tambourine (Tamb.).
- Staff 9: Snare (Snare) and Cymbals (Cymbals).
- Staff 10: Maracas (Maracas).

A large watermark is present in the center of the page, reading "NUMBER" vertically and "This music is copyright protected" horizontally.

Grande
Concerte pour

Rouss 79

petite clarinette in La^b
& orchestra

(TRIO-part in 2nd movt, can be played separat from the other)

PARTITION

(Clar. Cont. Basson Flauto) →	I ^{er}	movement: alla Introduction (pte. Clar. in La ^b bemol)
	II ^{me}	movement: Cortonades (Clar. contrebasse) (Si ^b)
	III ^{me}	TRIO (Clar. contrebasse) (with)
	IV ^{me}	Finale (Clar. in Si ^b)

orchestre:

Bois (with paper.)
Flute, Flutebasse, 2 corni Engleses,
clarinette in D^b, clarinette basse,
basson, double basson / 2^{me} basson.

Cuivres Flügelhorn 2 cors Tuba
(with paper.)
Harpe / ondes martenot

Percussion Vibraphon, Crotales, Timbales (4)
Gong, Cymbelle (petite), chains, Chinese Cymbal
Wine glasses (2) *

Cordes 6 Alto 4 V. cello 2 double basse
(Sing. cordes)

Solo Clarinette in La^b
(in the score, written in C)

* 2nd movt: when mentioned, use Tape recorder with Echo Sound.
2nd movt the same is for flute-basse and Harp.

FOR TORJE B. GERSTAD

*: Two wine glasses, one $E^{\flat 3}$ Wine glass $E^{\flat 3}$ one $F^{\natural 3}$ Wine glass $F^{\natural 3}$
Two players.

Grande Concerte

Introduction

♩ = 60 Largement

Solo
(in UT)

1
2
3
4
ALTOS

clar.
basse
in ut

double
Bassoon

(*)
ondes
martenet
Di 1230

Harpe

d. base

Chinese
Cymb.

* If not no. m. pl. this note should be played on a timpani (deep)

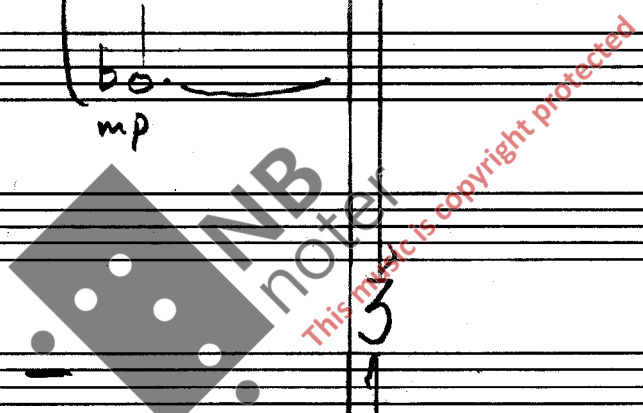

Di 24570

Solo

1

2

3 & 4

5 & 6

cl. b. in C

d. bsn.

chd. *
march.
Di 24570
(or Viola)

Harpe

d. basse

Cédez

(f)

Douce

mf

mp

5^{va} da

solo

gliss

D9-Cb

Pizz

Di I

Ch

4

4

4

4

4

4

4

4

♩ = 76 *Espressif*

Solo

I Coringl (Fa)

II

I, II

III, IV ALTO

V - VI

I - II

V-elle

III-IV

d. basses

Harpe

f *mp* *mf* *f* *p*

Pizz *Arco*

F^b-C^b *gliss b⁺* *gliss.*

4 5 5 5 5

5

Solo

I

Cor. angl.

II

Bssn.

double
bssn.

Harpe

endes
martinet
DI 1

Zymb.
antiques

I-III

ALTOS

IV-VI

I-II

Vielle

III-IV

L. basse

Musical score for various instruments including Cor. angl., Bssn., double bssn., Harpe, Zymb. antiques, and string sections (I-III ALTOS, I-II Vielle, III-IV, L. basse). The score includes notes, rests, and performance instructions such as 'gliss.', 'vibrato', and 'outez vib.'. A red watermark 'NB! This music is copyright protected' is visible across the score.

NB! * shall not be played if not any om. player

Handwritten musical score for orchestra and chamber instruments. The score is divided into several systems with the following parts:

- Violoncello**: Handwritten notes with triplets and dynamics.
- Flute**: Handwritten notes.
- Z. & H. Cor angl.**: Handwritten notes.
- Cl. in UT**: Handwritten notes.
- Cl. basse (in UT)**: Handwritten notes.
- Bassoon**: Handwritten notes with *Soli* and *cresc.* markings.
- d. b. ssn**: Handwritten notes with *Soli* and *cresc.* markings.
- Flügel horn (in UT)**: Handwritten notes with *mf* and *Cor* markings.
- Tuba (in UT)**: Handwritten notes with *mf* marking.
- String Instruments**: A section with multiple staves for strings, including *Pizz* (pizzicato) and *Satie (vibrato)* markings.

GRALIOUX

- Flute**: Staff 1, marked *mp*.
- T-II Cor angl**: Staff 2, marked *mp*.
- CL INUT**: Staff 3, marked *mp*.
- CL. basse in UT**: Staff 4, marked *f*.
- BSSn.**: Staff 5, marked *mp*.
- D. Bsn.**: Staff 6, marked *mp*.
- Flugelhorn**: Staff 7, marked *Douce*.
- Cor infra**: Staff 8, marked *Douce*.
- Tuba in UT**: Staff 9, marked *Douce*.
- ALTO**: Staff 10, marked *mp TOUS*.
- V.L.**: Staff 11, marked *f PIZZ TOUS*.
- D.B.**: Staff 12, marked *mp PIZZ TOUS*.

♩ = 100-104

Codez ----- In 4

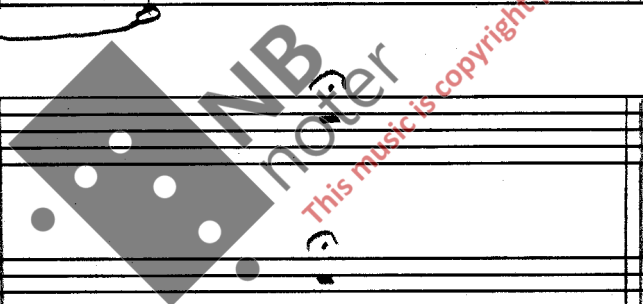

Solo

mf - f

Fl. bn.

Cors

Tuba (CT)

Timb.

(reclle)

Solo

Fl. bn.

Cors

Tuba (CT)

Timb.

(reclle)

ff

mf

40

$\text{♩} = 60$ Espressif

Gracieux

Handwritten musical score for multiple instruments. The score is divided into two systems. The first system includes parts for Solo, flute, flute basse, Vib., Ondes m. (Di I), and Hp.e. The second system includes parts for Rec. & Solo, flute, flute basse, Vib., Ondes m. (Clar. basse) (Ossia), and Hp.e. The music features various dynamics such as *mp*, *mf*, *pp*, *f*, *ff*, *dim*, *cresc*, and *tr*. Performance instructions include *Espressif*, *Gracieux*, *Largement*, *ossia*, *vibrato*, and *tr*. A tempo marking of $\text{♩} = 60$ is present. The score includes complex rhythmic patterns, including sixteenth and thirty-second notes, and rests. A large watermark is visible across the center of the page.

* (Clar. basse if not played on o.m.)

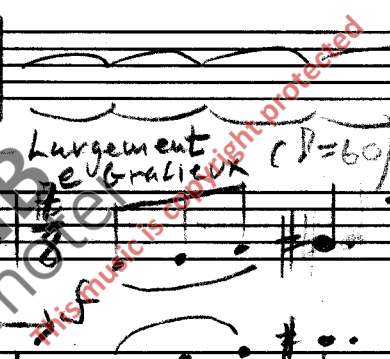

13

Douce

WH No. 4. E. 14

$\text{♩} = 52$

(1)

F *

Glasses

E♭ *

Solo

And. v. c.

1 ALTO Sourdine

F

Glasses

E♭

FLUTE

Clar. mut.

Solo

Ondes mart. DI

(Violins)

1 ALTO Sourdine
5 ALTO's out of Sourdine

(1) * = The glasses should be played with a cello bow.

* shall be played by Solo cl. if not a o. m. player

26/12

me
movvement

$\text{♩} = 72$ *Espressif e chant*

Bassons

Mystique

Tuba

V. Clle

D. Basse

Ch. Lyndel

T. Tam

P *mp* *mp*

2 performers

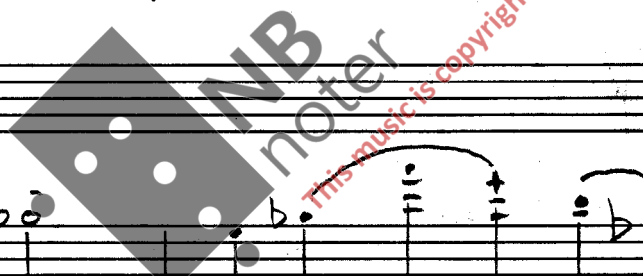

BSSns

Tuba

V. Cl.

D. B.

Ch. Ly.

T. Tam

5

5

Solo Clarinetta
Contrebasse (VT)

BSSn's

Tuba

V.C.

D.B.

Ch. Cl. T. Tam.

Solo C.B. Cl.

BSSn

Tuba

V.C.

D.B.

Timb. D²-D¹-F-A

change F# to G#

Solo C.B. CL.

Bassus

Prenez le double Basson

Solo C.B. CL.

$\text{♩} = 60$

Largement Expressif

ff vibrato

ff vibrato

Vibr. ph.

Harpe

ff

ff

ff basse

mp-mf

Div. I-II

Div. III-IV

17

Librement

solo
c.b. cl.

ALTOs

Vib.

Harpe

solo
c.b. cl.

Clar.
basse
(UT)

deux
Cor Anglais
(Fa)

deux
Cors
(Fa)

Harpe

V. Celles

D. Basses

Lent!

Solo
 clar. cont. basse

Solo
 flute

I-II
 ALTOS
 III-IV
 V-VII

I-II
 V. Cello

Solo
 Harpe

Solo

flute

I-II
 ALTOS
 III-IV
 V-VII

I-II
 V. Cello

Harpe

out of vibr.

mute

alla Cadenza.
(Long)

Solo Eb. cl.

1 Basson

d. basson

Tuba

très Expressif

Solo Eb. cl.

double-basson

Espressif e Gracieux plus mouvement

Solo Eb. cl.

1 Basson

ALTOs Div

Vclles Div

D. Basses

Ch. Cymbal T. Tam

Tres Expressif e Largement

140

Dolce

Flügelhorn (Vt)

L. b. Cl. Solo

1 Basson

ALTOs

V. Celles

D. Basses

Ch. Cymb. T. Tam.

Musical score for the second system. It includes parts for L. b. Cl. Solo, 1 Basson, 2 Corang (Fg), ALTOs, V. Celles Div A3, and D. Basses + double-bassoon. The score is marked 'sf' and 'f (Espressif)'. Performance instructions include *Pizz*. A large watermark 'NB noter' and 'This music is copyright protected' is overlaid on the score.

Rehearsal mark 43 is indicated at the start of the system.

Tempo and performance markings include: *Largement e Douce*, *Codes*, *Largement (♩=60 ca.)*, *Harpe Cadenza.*, *Alto 16*, *Alto 17*, *Alto 18*, *Alto 19*, *Alto 20*, *Alto 21*, *Alto 22*, *Alto 23*, *Alto 24*, *Alto 25*, *Alto 26*, *Alto 27*, *Alto 28*, *Alto 29*, *Alto 30*, *Alto 31*, *Alto 32*, *Alto 33*, *Alto 34*, *Alto 35*, *Alto 36*, *Alto 37*, *Alto 38*, *Alto 39*, *Alto 40*, *Alto 41*, *Alto 42*, *Alto 43*, *Alto 44*, *Alto 45*, *Alto 46*, *Alto 47*, *Alto 48*, *Alto 49*, *Alto 50*, *Alto 51*, *Alto 52*, *Alto 53*, *Alto 54*, *Alto 55*, *Alto 56*, *Alto 57*, *Alto 58*, *Alto 59*, *Alto 60*, *Alto 61*, *Alto 62*, *Alto 63*, *Alto 64*, *Alto 65*, *Alto 66*, *Alto 67*, *Alto 68*, *Alto 69*, *Alto 70*, *Alto 71*, *Alto 72*, *Alto 73*, *Alto 74*, *Alto 75*, *Alto 76*, *Alto 77*, *Alto 78*, *Alto 79*, *Alto 80*, *Alto 81*, *Alto 82*, *Alto 83*, *Alto 84*, *Alto 85*, *Alto 86*, *Alto 87*, *Alto 88*, *Alto 89*, *Alto 90*, *Alto 91*, *Alto 92*, *Alto 93*, *Alto 94*, *Alto 95*, *Alto 96*, *Alto 97*, *Alto 98*, *Alto 99*, *Alto 100*.

Rehearsal mark 45 is indicated at the start of the system.

Additional markings: *Pizz*, *Arco*, *Codes*, *Solo*, *Fulltone!*

Harpe (11-1-VII)

Harpe (11-1-VII)

Handwritten musical score for harp, system 2. It includes markings for "Lent", "Largement", "pp", and "mf". Chord boxes for G9 and Ab are present.

Harpe (11-1-VII)

Handwritten musical score for harp, system 3. It is marked "Rapide agressif" and features rapid triplet patterns. Chord boxes for D9-G9 and D9-A9 are visible.

Harpe (11-1-VII)

Handwritten musical score for harp, system 4. It continues the rapid triplet patterns from the previous system. Chord boxes for C9-A9 and C9-G9 are present.

Harpe
(---|v-)

Coda 3 - - - - -

Harpe

ALTOUS (Tous)

V.elles

D. Basses

$\text{♩} = 60$ *Espressif* 70

divisi vibrato

divisi outez Vibr.

outez Vibr.

Pizz Arco

Cl. c. b. solo

Lute (cgr.)

Alto

V. l.

d. b. di-basson

Harpe

Lent ($\text{♩} = 42$)

Espressif (mouvement!)

mf

Div (6) mf

PP 5-6

PP 4

pp

25

(Lent!)
Très Douce (Tous)

HM N. 4. 14

Cliché Solo

Flute

Harpe

Antiques
cymbales

F glasses I

E♭ II

Vibraphon

d. basse solo

A series of seven empty musical staves, likely intended for additional instruments or parts.

8twe -----

c. b. cl. solo

flute

flauto

A. Lyrb.

I glasses

II

vibraph.

d. b. b. solo

ppp

ppp

ppp (e possible)

(d.)

stwe buse -----

mp (Douce!)

pp

f

f

f

Vibrato

mp (Arzo)

p-mp

This music is copyright protected

Geneva 28/11-79
R. Boune