

GERJE RYPDAL:

WIND CONCERTO

OPUS 69

for
electric guitar, electric bass/contrabass
drums/percussion

SCULPTURE and WIND ORCHESTRA

WOODWIND

Flutes 1 & 2

Oboe

Clarinets 1 & 2 in A

Bass-clarinets - cl. b

Contrabass-clarinets - cl. cb

Bassoon - fg

Soprano saxophone

Bass saxophone

BRASS

Trumpets 1-4

French Horns 1-3 - cr

Trombones 1 & 2

Bass trombone - tbu b

Euphonium

Tubas 1 & 2

PERCUSSION

Crotales, Campanes, Timpani, Gran Cassa,
[2 octaves]

Glockenspiel, Several Gongs (+ tamtam)

Airhoses of different lengths

SCULPTURE
as Dag Storaker

Et bestillingsverk skrevet til
"the 3rd International String Festival"

ved M. I. A.

Jeløy / Moss

Med spesiell takk til

Arnfred Marthinsen

II

WIND CONCERTO

SECTIONS

	TIME:
DARK FORCES	0.00 - 1'20"
GIMLE; HAUNTED HOUSE I	1'20" - 5'40"
DANCE OF THE INVISIBLE	5'40" - 19'40"
GIMLE; HAUNTED HOUSE II	19'40" - 23'00"
MIDNITE ENCOUNTER	23'00" - 30'00"
GIMLE; HAUNTED HOUSE III	30'00" - 34'00"
WITHIN THE WAVES OF LIGHT	34'00" - 39'40"
(with REPRISÉ of INVISIBLE THEME)	

DURATION: ca 39'40"

[DARK FORCES]

① INTRODUCTION; 4" ② 5" ③ 8"

cl.b
cl.cb
fg
bass-sax
vb

arco
fast, quasi rubato

④ 4" ⑤ 8" ⑥ 2" ⑦ 4"

cl.b
cl.cb
fg
bass-sax
vb

⑧ 3" ⑨ ca 15" ⑩ 10"

cl.b
cl.cb
fg
bass-sax
vb

ⓑ GIMLE; HAUNTED HOUSE I

ca 40"

AD LIB (11) (WIND)

PERCUSSION SOUND OF DIFFERENT AIRHOSES WAIVED IN THE AIR IN DIFFERENT SPEEDS + GONGS OF ALL SIZES NB NOT TOO LOUD

SCULPTURE MYSTERIOUS SOUNDS OF WIND BLOWN THROUGH THE SCULPTURE

THIS WORK CAN BE PERFORMED WITHOUT THE SCULPTURE TOO.

ⓐ (12)

ca 4 min

EL. GUIT AD LIB SOLO/SOUNDS

PERE CONTINUED

SCULPTURE CONTINUED

[ca 3 min]

4/4 ♩ = 60-72 RUBATO, SOTTI

(13) (14) (15) (16) (17) (18) (19) (20) (21) (22) 6"

cl. b

cl. cb

fg

bass sax

cr 1

cr 2

cr 3

tr 1

tr 2

tr 3

tr 4

tr 5

tr 6

tr 7

tr 8

tr 9

tr 10

tr 11

tr 12

tr 13

tr 14

tr 15

tr 16

tr 17

tr 18

tr 19

tr 20

tr 21

tr 22

tr 23

tr 24

tr 25

tr 26

tr 27

tr 28

tr 29

tr 30

tr 31

tr 32

tr 33

tr 34

tr 35

tr 36

tr 37

tr 38

tr 39

tr 40

tr 41

tr 42

tr 43

tr 44

tr 45

tr 46

tr 47

tr 48

tr 49

tr 50

tr 51

tr 52

tr 53

tr 54

tr 55

tr 56

tr 57

tr 58

tr 59

tr 60

tr 61

tr 62

tr 63

tr 64

tr 65

tr 66

tr 67

tr 68

tr 69

tr 70

tr 71

tr 72

tr 73

tr 74

tr 75

tr 76

tr 77

tr 78

tr 79

tr 80

tr 81

tr 82

tr 83

tr 84

tr 85

tr 86

tr 87

tr 88

tr 89

tr 90

tr 91

tr 92

tr 93

tr 94

tr 95

tr 96

tr 97

tr 98

tr 99

tr 100

[3'40"]

WIND CONCERTO

23 10" 24 6" 25 5" - 3 - 26 4" 27 4" 28 6" 29 7" 30 8"

Fl 1
Fl 2
ob
cl 1,2 (A)
cl. b
cl. cb
fg
sopr. sax
bass sax

TUTTI: quasi f but blending (brass softer than woodwind)

trp 1,2
trp 3,4
cr 1,2
trbn 1,2
trbn 3, b.
euph
tb 1,2

3" (tacet)
2" (tacet)

EL. GUIT

Deep Sound etc.

crot
cmp
bells
PERC III

SCULPTURE

Deep Sound

vb

*) Percussion III ; played by a musician used to improvisation [Hess; Pedro Venerecia]

[4'30"]

WIND CONCERTO

very intense, broadly, no staccato
continued

ca 15"

31

cl. cb

EL. GUIT

PERC

SCULPTURE

COLOURING (with contrabass clarinet)

WIND and GONGS AS BEFORE

MYSTERIOUS WIND SOUNDS

ca 20"

32

cl. cb

EL. GUIT

PERC

SCULPTURE

simile continued

AD LIB REPETITIONS AND SOUNDS

DYNAMICS SIMILE

ca 10"

33

cl. cb

EL. GUIT

PERC

SCULPTURE

ca 12"

34

cl. cb

EL. GUIT

PERC

SCULPTURE

gliss

ca 13"

35

cl. cb

EL. GUIT

PERC

SCULPTURE

multiple sound with trills

[5'40"]

© DANCE OF THE INVISIBLE

4/4 ♩ = 90

vb $\frac{9}{8}$ (arco) Very even, no staccato, broadly, yet precise

Perc. III AD LIB (bells, drums or whatever)

40 41 42 43 44 45 46 47

cl. b mf <-> <-> <-> <-> simile

fg mf <-> <-> <-> <-> simile

bass sax mf <-> <-> <-> <-> simile

vb Repeat 40-47

Perc. III

48 49 50 51 52 53 54 55

cl. b Repeat 40-47

fg + bass-sax Repeat 40-47

tmp mf

vb Perc III: Quasi tacet (some accents etc.)

56 57 58 59 60 61 62 63

cl. b

fg + bass-sax

euph mf

T1 mf

T2 mf

tmp mf

Gr. C mf

Perc. III AD LIB

vb

SCULPTURE EXTREMELY DEEP "MOANING" SOUND sempre mp/mf

NB TUTTI cresc f(x)

64

WIND CONCERTO

7th

65

5th

66

- 6 - 4 4 = 90
8th 4 67

68

69

70

Tutti: f [adjust for equal volume]

4/4 = 90

[7'20"]

WIND CONCERTO

71

72

73

7-
10"

74

6"

75

3"

76

3"

77

3"

T1
 L2
 ob
 T1
 L2
 clb
 d.cb
 fg
 sopr. sax
 bass sax

T1,2
 T3,4
 T1,2
 L3
 T1
 L2
 T1
 L2
 euph
 T1
 L2

EL. GUIT
 Tmp
 G.C.
 Perc III
 vb
 SCULPTURE
 DEEP RUMBLE

[4'50"]

4 WIND CONCERTO

78 79 80 81 82 83 84 85

- Flutes:** Fl 1, Fl 2
- Oboe:** ob
- Clarinets:** cl 1, cl 2, cl. b, cl. cb
- Saxophones:** fs, sopr. sax, bass sax
- Trumpets:** tp 1, 2, 3, 4
- Trumpet 3:** tp 3
- Cor:** cor 1, 2
- Drum Corps:** tbu 1, 2, tbu. b, euph, tb 1, 2
- Cymbals:** crot, cmp
- Electric Guitar:** EL. GUIT
- Vibraphone:** vb
- Drums (Perc II):** DRUMS (Perc II)

Performance instructions include:

- woodwind: *mf*
- quasi solo
- mp* (mezzo-piano) for many instruments
- mf* (mezzo-forte) for crotchet
- vibr* (vibrato) for cymbals
- TACET for EL. GUIT and DRUMS (Perc II)
- CHANGE TO BASS-GUITAR for vb
- SNARE for DRUMS (Perc II)

Measures 78-85 are marked with circled numbers. A large watermark "NB noter" is visible across the score, with the text "This music is copyright protected" written diagonally.

[8'10"]

(D) [DANCE OF THE INVISIBLE] (86)

EL. GUIT SOLO A TONALITY

EL. BASS $\frac{9}{8}$ (♩ = ♩) Probably best with a filter-plectrum
"Dark" sounding

DRUMS TIGHT ROCK-COMP

(87) 20"

WOOD-WIND REPEAT (78) - (85)
mf/f

EL. GUIT SOLO

EL. BASS

DRUMS

(92) ca 40" (93) 20"

CRDT REPEAT (78) - (85)
f

COMP

EL. GUIT OUTGOING TONALITY

EL. BASS + AD LIB "DETOURS" (OUTGOING TONALITY)

DRUMS

(94) 20" (95) 20" (96) 20"

WOOD-WIND Repeat (78) - (85)

trp 1-4 Repeat (78) - (85)
mf/f

cr 1-3 Repeat (78) - (85)

trbn 1,2 Repeat (78) - (85)

trbn. b Repeat (78) - (85)

euph mf/f

trb 1,2 Repeat (78) - (85)

CRDT Repeat (78) - (85)

COMP

EL. GUIT E TONALITY

EL. BASS

DRUMS

NB Repeats written out in orchestral parts.

[11'30"]

WIND CONCERTO

97

98

99

100

101

102

103

104

Handwritten musical score for electric guitar and bass. The guitar part shows chords: Ebm7, D7#11, Cm7, F#11, Cm7, H7, and Em sus. The bass part shows notes and rests. The drums part is marked 'QUASI SOLO'.

105

106

107

108

109

110

Fl 1

Fl 2

ob

Cl 1

Cl 2

cl. b

d. cl. b

fg

sopr. sax

bass sax

cresc $\text{---} f$

col fl 1

col fl 1

col fl 1

col fl 1

col cl. b
(sounding 8va basso)

col cl. b

col fl 1

col cl. b

Trp 1

Trp 2

Trp 3

L 4

Cr 2

L 3

Tbn 1

Tbn 2

Tbn b

euph

Tb 1

Tb 2

crot

cym

col fl 1

EL. GUIT

EL. BASS

DRUMS

Asus // /

tacet

tacet

tacet

111

fl 1,2 ca 4"

ob

cl 1,2

cl. b

cl. cb

fg

sopr. sax

bass sax

1 (fast staccato attacks)

2

3

4

cr 1

cr 2

3

fl 1,2

ob

cl 1,2

cl. b

cl. cb

fg

sopr. sax

bass sax

1

2

3

4

5

6

7

8

9

10

11

12

13

14

15

16

17

18

19

20

21

22

23

24

25

26

27

28

29

30

31

32

33

34

35

36

37

38

39

40

41

42

43

44

45

46

47

48

49

50

51

52

53

54

55

56

57

58

59

60

61

62

63

64

65

66

67

68

69

70

71

72

73

74

75

76

77

78

79

80

81

82

83

84

85

86

87

88

89

90

91

92

93

94

95

96

97

98

99

100

101

102

103

104

105

106

107

108

109

110

111

112

113

114

115

116

117

118

119

120

121

122

123

124

125

126

127

128

129

130

131

132

133

134

135

136

137

138

139

140

141

142

143

144

145

146

147

148

149

150

151

152

153

154

155

156

157

158

159

160

161

162

163

164

165

166

167

168

169

170

171

172

173

174

175

176

177

178

179

180

181

182

183

184

185

186

187

188

189

190

191

192

193

194

195

196

197

198

199

200

201

202

203

204

205

206

207

208

209

210

211

212

213

214

215

216

217

218

219

220

221

222

223

224

225

226

227

228

229

230

231

232

233

234

235

236

237

238

239

240

241

242

243

244

245

246

247

248

249

250

251

252

253

254

255

256

257

258

259

260

261

262

263

264

265

266

267

268

269

270

271

272

273

274

275

276

277

278

279

280

281

282

283

284

285

286

287

288

289

290

291

292

293

294

295

296

297

298

299

300

301

302

303

304

305

306

307

308

309

310

311

312

313

314

315

316

317

318

319

320

321

322

323

324

325

326

327

328

329

330

331

332

333

334

335

336

337

338

339

340

341

342

343

344

345

346

347

348

349

350

351

352

353

354

355

356

357

358

359

360

361

362

363

364

365

366

367

368

369

370

371

372

373

374

375

376

377

378

379

380

381

382

383

384

385

386

387

388

389

390

391

392

393

394

395

396

397

398

399

400

401

402

403

404

405

406

407

408

409

410

411

412

413

414

415

416

417

418

419

420

421

422

423

424

425

426

427

428

429

430

431

432

433

434

435

436

437

438

439

440

441

442

443

444

445

446

447

448

449

450

451

452

453

454

455

456

457

458

459

460

461

462

463

464

465

466

467

468

469

470

471

472

473

474

475

476

477

478

479

480

481

482

483

484

485

486

487

488

489

490

491

492

493

494

495

496

497

498

499

500

501

502

503

504

505

506

507

508

509

510

511

512

513

514

515

516

517

518

519

520

521

522

523

524

525

526

527

528

529

530

531

532

533

534

535

536

537

538

539

540

541

542

543

544

545

546

547

548

549

550

551

552

553

554

555

556

557

558

559

560

561

562

563

564

565

566

567

568

569

570

571

572

573

574

575

576

577

578

579

580

581

582

583

584

585

586

587

588

589

590

591

592

593

594

595

596

597

598

599

600

601

602

603

604

605

606

607

608

609

610

611

612

613

614

615

616

617

618

619

620

621

622

623

624

625

626

627

628

629

630

631

632

633

634

635

636

637

638

639

640

641

642

643

644

645

646

647

648

649

650

651

652

653

654

655

656

657

658

659

660

661

662

663

664

665

666

667

668

669

670

671

672

673

674

675

676

677

678

679

680

681

682

683

684

685

686

687

688

689

690

691

692

693

694

695

696

697

698

699

700

701

702

703

704

705

706

707

708

709

710

711

712

713

714

715

716

717

718

719

720

721

722

723

724

725

726

727

728

729

730

731

732

733

734

735

736

737

738

739

740

741

742

743

744

745

746

747

748

749

750

751

752

753

754

755

756

757

758

759

760

761

762

763

764

765

766

767

768

769

770

771

772

773

774

775

776

777

778

779

780

781

782

783

784

785

786

787

788

789

790

791

792

793

794

795

796

797

798

799

800

801

802

803

804

805

806

807

808

809

810

811

812

813

814

815

816

817

818

819

820

821

822

823

824

825

826

827

828

829

830

831

832

833

834

835

836

837

838

839

840

841

842

843

844

845

846

847

848

849

850

851

852

853

854

855

856

857

858

859

860

861

862

863

864

865

866

867

868

869

870

871

872

873

874

875

876

877

878

879

880

881

882

883

884

885

886

887

888

889

890

891

892

893

894

895

896

897

898

899

900

901

902

903

904

905

906

907

908

909

910

911

912

913

914

915

916

917

918

919

920

921

922

923

924

925

926

927

928

929

930

931

932

933

934

935

936

937

938

939

940

941

942

943

944

945

946

947

948

949

950

951

952

953

954

955

956

957

958

959

960

961

962

963

964

965

966

967

968

969

970

971

972

973

974

975

976

977

978

979

980

981

982

983

984

985

986

987

988

989

990

991

992

993

994

995

996

997

998

999

1000

AD LIB CHROMATIC HIGHEST REGISTER.

(114)

T1
Tbn 1
Tbn 2
Tbn b
euph

ad lib pedal tones + flatter

4/4 $\text{♩} = 90$

(115) (116) (117) (118)

fl 1, 2
ob
cl 1, 2
cl b
cl cb
fs
sopr. sax
bass sax

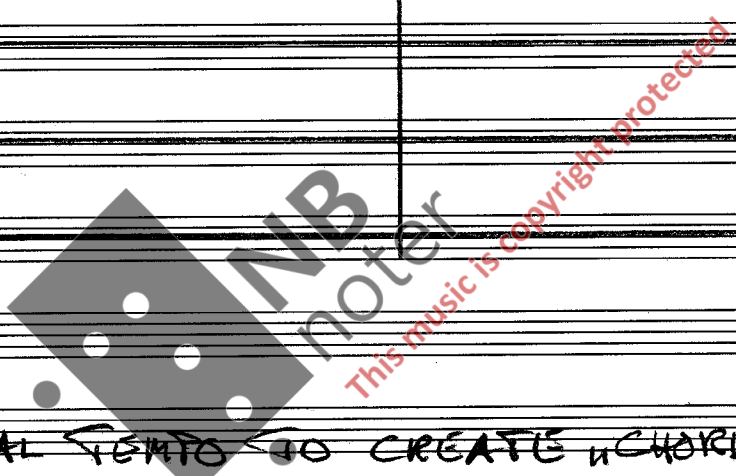

(119) INDIVIDUAL TEMPO TO CREATE "CHORD-LINES"

ca 20"

tp 1-4
cor 1-3
tbn 1, 2
tbn b
euph
T1
T2

WIND CONCERTO

ca 30"

(E) ♯ = 104 (120)

EL. GUIT SOLO A TONALITY

EL. BASS *+ simile ad lib*

DRUMS *PIU TISSIMO*

♩ = 104

ON CUE (121) ca 15" (122) ca 25"

trp 1-4 REPEAT (111)

cr 1-3 REPEAT (111)

EL. GUIT SOLO

EL. BASS

DRUMS

(123) ca 15" (124) ca 20"

trp 1,2 REPEAT (114)

trp. 6 REPEAT (114)

enph REPEAT (114)

tb 1,2 REPEAT (114)

EL. GUIT SOLO

EL. BASS

DRUMS

(4/4) ♯ = 104 (125) (126) (127) (128) (129) ca 20"

WOOD WIND

BRASS

EL. GUIT SOLO

EL. BASS *SIMILE*

DRUMS

Repeat (119)

WIND CONCERTO

163 164 165 166 167 168 169 170 171 172 173 174

fl 1,2
ob
cl 1,2
cl. b
sopr. sax
cr 1-3
tbn 1,2
tbn. b
euph
EL. GUIT
EL. BASS
DRUMS

mp

Repeated

Repeated

175 176 177 178 179 180 181 182

fl 1,2
ob
cl 1,2
cl. b
cl. cb
fg
sopr. sax
bass sax
cr 1-3
tbn 1,2
tbn. b
euph
tb 2
cmp
EL. GUIT
EL. BASS
DRUMS

mf/f

est cl. cb (sounding 8va above)

mf/f

est cl. cb

mf/f

mp

mp/mf

WIND CONCERTO

183

184

185

186

187

188

189

190

fl 1,2

ob

cl 1,2

cl. b

cl. cb

fg (2) col cl. cb

sopr. sax

bass sax (2) col cl. cb

cr 1-3

trbn 1,2

trbn. b

euph

db 1

db 2

tmp

cmp

EL. GUIT

EL. BASS

DRUMS

WIND CONCERTO

191

192

193

194

195

196

197

198

TUTTI: cresc - - - - - f - - - - - ff

Handwritten musical score for guitar and bass. Instruments listed on the left include Electric Guitar (EL. GUIT) and Electric Bass (EL. BASS). The guitar part shows chords and the bass part shows rhythmic patterns.

DRUMS

II position F horn. ^{xx1} Should be slightly louder than the others. [18'40"]

WIND CONCERTO

-19- [also -40-]

199

200

201

202

203

204

Handwritten musical score for woodwinds and saxophones. The score includes parts for Flute 1 (Fl 1), Flute 2 (Fl 2), Oboe (ob), Clarinet 1 (Cl 1), Clarinet 2 (Cl 2), Clarinet Bass (cl.b), Clarinet Bass (cl.cb), Bassoon (fs), Soprano Saxophone (sopr. sax), and Bass Saxophone (bass sax). The music is written in 3/4 time and features various dynamics and articulations.

Tutti: f (corni ff)

Handwritten musical score for percussion and strings. The percussion section includes three snare drums (Sn 1, 2, 3), four tom-toms (Tm 1-4), three cymbals (Cr 1-3), and a set of timpani (Tbn). The string section includes Violins 1 and 2 (Vn 1, 2), Violas (Vln.b), Cellos (Vcl), and Double Basses (Db). The score includes a large handwritten 'S' and the instruction '[see page 39]'. A watermark 'NB noter' is visible across the page.

Handwritten musical score for harp and celeste. The Harp (harp) part features a glissando (gliss) marked with an 'X'. The Celeste (cnp) part includes chords and rhythmic patterns.

Handwritten musical score for guitar and bass. The Electric Guitar (EL. GUIT) part is marked 'COMP' and includes a 'Dm4' chord. The Electric Bass (EL. BASS) part includes chords and rhythmic patterns. The Drums (DRUMS) part is marked 'COMP'.

WIND CONCERTO

-20- [also -41-]

(205)

(206)

(207)

(208)

(209)

(210)

(211)

WIND CONCERTO

-21- [also -42-]

(212)

(213)

(214)

(215)

(216)

(217)

(218)

ff

L2

ob

cl 1

cl 2

cl. b

cl. cb

fg

sopr. sax

bass sax

tr 1

tr 2

tr 3

tr 4

cr 1-3

tr 1

tr 2

tr. b

euph

tr 1

tr 2

trp

cmp

EL. GUIT

EL. BASS

DRUMS

Shorter if necessary.

219

220

221

222

223

224

W.W.I
[W.W.I; fl 1,2 + ob + cl 1,2 + sopr. sax]

W.W.II
[W.W.II; cl. b - cl. ob - fg - bass - sax]

fp 14

tr 1

tr 2

tr b

cuph

tr 1

tr 2

EL BASS

DRUMS

W.W.I

W.W.II

fp 14

tr 1

tr 2

tr b

cuph

tr 1

tr 2

EL BASS

DRUMS

(individually)

W.W.I

W.W.II

fp 14

tr 1

tr 2

tr b

cuph

tr 1,2

EL BASS

DRUMS

morendo - - - - -

dim. - - - - -

sempre f

(F) GIMLE; HAUNTED HOUSE II

ca 4 min

(241)

PERCUSSION
(1-3)

REPRISE of (11) but "fragile" NB; very soft GONGS

SCULPTURE

As (11) but softer and with higher pitch

(242)

20"

Handwritten musical score for woodwinds (Flute 1 & 2, Clarinet B, Clarinet C) with notes and dynamics (mp, pp). Includes a handwritten instruction: "Indefinite pitch; sound of air ('wind')".

(243)

10"

(244)

20"

PERC

ONLY WIND-SOUNDS
(NO GONGS)

vb

SOBISTIC
AD LIB HARMONICS

SCULPTURE

VERY LIGHT [LIKE A BREEZE]

(245)

30"

Handwritten musical score for woodwinds (Flute 1 & 2, Oboe, Clarinet B, Clarinet C, Bassoon) and strings (Violin 1 & 2, Viola, Cello, Double Bass) with notes and dynamics (p, mp, pp). Includes a handwritten instruction: "Indefinite pitch; sound of air ('wind')".

Indefinite pitch; sound of air ('wind')

5 MIDNITE ENCOUNTER

4/4 ♩ = 50-54 Slightly Rubato (hesitating before some chord-changes)

246 247 248 249 250 251 252 253

254

ca 40'' XI

SCULPTURE SUB-SOUNDS (like the tubas before) then disappearing (so low to be heard by the human ear)

xi Depends upon the sculpture-sounds

4 (255) (256) (257) (258) (259) (260) (261) (262)

QUASI RUBATO

- trp (Trumpet)
- L3,4 (Trumpet)
- Cr (Cornet)
- H (Horn)
- dbn 1,2 (Double Bass)
- dbn b (Double Bass)
- euph (Euphonium)
- db 1,2 (Double Bass)
- gongs + crot. (Gongs and Cymbals)
- glock (Glockenspiel)
- perc (Percussion)
- EL. Guit (Electric Guitar) with chords: Dm7, Cm9
- vb (Vibraphone)

Performance markings include: **GONG** (mf), **CROTALLES** (mp), **AD LIB**, and **SOLO**. The vibraphone part features a triplet of notes.

(263) (264) (265) (266) (267) (268) (269) (270)

- ob (Oboe)
- trp (Trumpet)
- L3,4 (Trumpet)
- Cr (Cornet)
- L3 (Cornet)
- dbn 1,2 (Double Bass)
- dbn b (Double Bass)
- euph (Euphonium)
- db 1,2 (Double Bass)
- L2 (Double Bass)
- gongs + crot. (Gongs and Cymbals)
- glock (Glockenspiel)
- perc (Percussion)
- EL. Guit (Electric Guitar) with chords: Em7, Dm9
- vb (Vibraphone)

Performance markings include: **GONG** (L.vibr), **CROTALLES**, and **AD LIB**. The vibraphone part features a triplet of notes.

WIND CONCERTO

271

272

273

274

275

276

277

278

Fl 1, 2

ob

cl. 1, 2

cl. b

cl. cb

fg

sopr. sax

bass sax

mf

mp

trp 1, 2

trp 3, 4

cr 1, 2

cr 3

trbn. 1, 2

trbn.

euph

tb 1

tb 2

mp

gongs

crost

glock

perc

EL Guü

vb

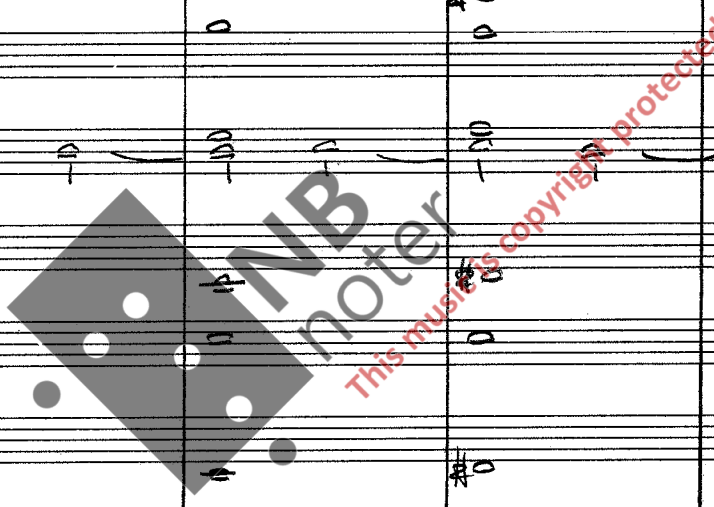

WIND CONCERTO

(279) (280) (281) (282) (283) (284) (285) (286) (287) (288) 20th

- Flutes (Fl 1, Fl 2)
- Oboes (ob)
- Clarinets (Cl 1, Cl 2)
- Bassoon (cl.b)
- Contrabassoon (cl.cb)
- Fagott (fg)
- Soprano Saxophone (sopr sax)
- Bass Saxophone (bass sax)
- Trumpets (Tr 1, Tr 2, Tr 3, Tr 4)
- Cor Anglais (cr2)
- Horn 1 (Hn 1)
- Horn 2 (Hn 2)
- Baritone (Hbn.b)
- Euphonium (euph)
- Tuba (Tb 1, Tb 2)
- Timpani (Tym)
- Cymbals (cym)
- Glockenspiel (glock)
- Triangle (tri)
- Bells (BELLS)
- Electric Guitar (EL. GUIT)
- Upright Bass (ub)

[25' 50'']

289

H

30"

290

5"

291

10"

292

293

Cr
L 3 9:
Abn 1,2 9:
Fbn 1,2 9:
vb 9: ARCO-SOLO AD LIB; Gm basis

294

15"

4

295

296

297

298

299

10"

Tr 1,2 4
L 3,4 4
Cr 1,2 4
L 3 9:
Abn 1,2 9:
Fbn 1,2 9:
euph 9:
Ab 1,2 9:
vb 9: Gm (etc.)

300

4

301

302

303

304

8"

305

306

Rit.

307

308

5"

Tr 1,2 4
L 3,4 4
Cr 1,2 4
L 3 9:
Abn 1,2 9:
Fbn 1,2 9:
euph 9:
Ab 1,2 9:
vb 9: Dm

309

da Anin

vb 9: "STOPP-KOR" ; vekstar mellom ARCO, PIZZ og SOUNDS gradvis mer og mer PIZZ [alternating between →] [more and more →]

WIND CONCERTO

4/4 = 80

311

312

-29-
313

314

315

316

317

Tempo: *mp/mf*

WIND CONCERTO

- 30 -

318

319

320

321

322

323

324

325

- Flute 1 (fl 1)
- Flute 2 (fl 2)
- Oboe (ob)
- Clarinet 1 (cl 1)
- Clarinet 2 (cl 2)
- Bassoon (cl b)
- Contrabassoon (cl. cb)
- Fagott (fg)
- Soprano Saxophone (sopr. sax)
- Bass Saxophone (bass sax)
- Trumpet 1 (tr 1)
- Trumpet 2 (tr 2)
- Trumpet 3 (tr 3)
- Trumpet 4 (tr 4)
- Cor 2 (cr 2)
- Cor 3 (cr 3)
- Drum 1 (dr 1)
- Drum 2 (dr 2)
- Horn B (horn b)
- Euphonium (euph)
- Tuba 1 (tb 1)
- Tuba 2 (tb 2)
- Double Bass (vb)

[30 min]

Og hva synes vi om det!

I GIMLE; HAUNTED HOUSE III

ca 30"

SCULPTURE || DEEP SOUND

p *crec* *ff*

HIGHER

ca 1'30"

I Perc GONGS, WINDROSES AD LIB

II PAOLO SOLO

SCULPTURE: ONLY AIR

TACET TACET

ca 15'

tr 1-4 *ff* (fast repeats) INDIVIDUAL TEMPO

cr 1-3 *air* *chromatic*

dbn 1,2

I Perc AD LIB WITH PAOLO

II

ca 15"

tr 1-4

cr 1-3 *ff* INDIVIDUAL TEMPO

dbn 1,2

Perc I, II, III

Indicated harmonic glissandi.

ca 10"

tr 1-4

cr 1-3 *fast repetitions*

dbn 1,2 *staccatissimo* *fast repetitions*

Perc *INDIVIDUAL TEMPO* AD LIB "PEDAL SOUNDS"

[32'40"]

ca 10"

331

fp 1-4 TACET [INTERRUPTED]

cr 1-3 TACET [INTERRUPTED]

dbn 1,2 *staccatissimo*

dbn *staccatissimo* repetitions

Perc *ff* TACET

332

ca 30"

fp 1-4 CONTINUE *morendo*

cr 1-3 CONTINUE *morendo*

dbn 1,2 *morendo*

dbn *morendo*

euph *morendo*

tr 1 *ff* *subp*

tr 2 *ff* *subp*

PALO HAND-DRUM etc (TRANSITION TO "WITHIN THE WAVES OF LIGHT")

(Perc III)

333 10" 334 15" 335 15"

euph	sub p	TACET
tr 1	sub p	TACET
tr 2	sub p	TACET
PALO	sub p	

[ca 34"]

363

364

365

366

367

368

- Cl (Clarinet)
- Cl b (Clarinet in B)
- Fg (Flute)
- bass sax (Bass Saxophone)
- Cr 1 (Cornet 1)
- Cr 2 (Cornet 2)
- Cr 3 (Cornet 3)
- euph (Euphonium)
- Hb 1,2 (Horn 1 & 2)
- Perc III (Percussion III)
- vb (Vibraphone)

! Durations etc; quasi ad lib

369

370

371

372

373

- Fl 1 (Flute 1)
- Fl 2 (Flute 2)
- ob (Oboe)
- Cl 1 (Clarinet 1)
- Cl 2 (Clarinet 2)
- Cl b (Clarinet in B)
- clcb (Clarinete en Sol)
- Fg (Flute)
- soopr sax (Soprano Saxophone)
- bass sax (Bass Saxophone)
- Cr 1 (Cornet 1)
- Cr 2 (Cornet 2)
- Cr 3 (Cornet 3)
- euph (Euphonium)
- Hb 1,2 (Horn 1 & 2)
- Perc III (Percussion III)
- vb (Vibraphone)

374

375

376

6¹¹

Handwritten musical score for a wind concert. The score is organized into systems for various instruments:

- Flutes:** Fl 1, Fl 2
- Oboes:** ob
- Clarinets:** cl 1, cl 2, cl.b, cl.cb
- Saxophones:** fs, sopr sax, bass sax
- Trumpets:** Tr 1, 2, 3, 4
- Drum Corps:** Cr 1, 2, 3 (with 'NR3' marking)
- Tubas:** Tbn 1, 2, Tbn.b
- Euphonium:** euph
- Baritone:** tb12
- Other:** Perc III, vb

WIND CONCERTO

-36- 4 1 = 104
8" 4

~ (377)

6" (378)

(380)

(381)

(382)

Instrument Parts:

- Flutes:** Fl 1, Fl 2
- Clarinets:** Cl 1, Cl 2
- Other Woodwinds:** Eb, Cl. B, Cl. Db, Fg, Sopr Sax, Bass Sax
- Brass:** Tr 1, Tr 2, Horn 1, Horn 2, Horn 3, Horn 4, Horn 5, Horn 6
- Drums:** DRUMS (SNAKE-BREAK, TIGHTISSIMO), EL BASS

Watermark: A large watermark "NB noter" is present across the middle of the page, with the text "This music is copyright protected" written diagonally across it.

WIND CONCERTO

383

384

386

387

388

Fl 1
Fl 2
Ob
Cl 1
Cl 2
Cl. b
Cl. cb
Fs
Sopr. sax
bass sax

Trp 1
Trp 2
Trp 3
Trp 4
Cr 1
Cr 2
Cr 3
Hrn 1
Hrn 2
Hrn. b
Euph
Tb 1
Tb 2

DRUMS
EL. GUIT
EL. BASS

COMP & FILLS
SIMILE

389

390

391

392

393

394

395

WIND CONCERTO

396

397

398

399

400

411

412

413

Fl 1
Fl 2
ob
cl 1
cl 2
cl b
cl cb
fs
sopr sax
bass sax

Try to finish pattern through 411 or 412

Fl 1
Fl 2
3
4
cr2
L3
Tbn 1
Tbn 2
Tbn b
euph
Drums
EL. GUIT
EL. BASS

NB: COPY IN SCORES PAGES 19 - 22
[and of course in all parts]

WIND CONCERTO

-19- [also -40-]

199

200

201

202

203

204

Handwritten musical score for woodwinds and strings. The score includes parts for Flute 1 (Fl 1), Flute 2 (Fl 2), Oboe (ob), Clarinet 1 (Cl 1), Clarinet 2 (Cl 2), Clarinet Bass (cl.b), Clarinet Bass (cl.cb), Bassoon (fs), Soprano Saxophone (sopr. sax), and Bass Saxophone (bass sax). The music is written in 3/4 time and features various dynamics and articulations. A handwritten instruction at the bottom of this section reads: **Tutti: f (corni ff)**.

Handwritten musical score for percussion and guitar. The percussion section includes three snare drums (sn 1, 2, 3), four cymbals (cr 1-3), Tom-toms (Tbn, Tbn.b), Euphonium (euph), Double Bass (db), and Congas (comp). The guitar section includes Electric Guitar (EL. GUIT) and Electric Bass (EL. BASS). The drums part is marked **COMP**. A handwritten instruction at the top of this section reads: **[see page 39]**. A large watermark for **NB noter** is visible across the score, with the text **This music is copyright protected** written diagonally.

WIND CONCERTO

-20-[also-41-]

205

206

207

208

209

210

211

- Flutes:** Fl 1, Fl 2
- Oboes:** ob
- Clarinets:** Cl 1, Cl 2, Cl. b, Cl. cb
- Saxophones:** sopr. sax, bass sax
- Trumpets:** Trp 1, 2, 3, 4
- Cor:** cor 1-3
- Tubas:** Tbn 1, 2, Tbn. b
- Euphonium:** euph
- Drum Set:** Drums
- Comps:** comp
- EL. GUIT:** EL. GUIT (TACET)
- EL. BASS:** EL. BASS

WIND CONCERTO

212 213 214 215 216 217 218

- Flutes (Fl 1, Fl 2)
- Oboe (ob)
- Clarinets (Cl 1, Cl 2)
- Clarinets in Bb (cl.b)
- Clarinets in Eb (cl.eb)
- Bassoon (fg)
- Soprano Saxophone (sopr-sax)
- Bass Saxophone (bass-sax)
- Trumpets (Tp 1, 2, 3, 4)
- Cornets (Cr 1-3)
- Trombones (Tbn 1, 2)
- Trombone in Bb (tbn.b)
- Euphonium (euph)
- Tuba (Tb 1, 2)
- Timpani (tmp)
- Comps (comp)
- Electric Guitar (EL. GUIT)
- Electric Bass (EL. BASS)
- Drums (DRUMS)

Shorter if necessary.

WIND CONCERTO

-22- [also -43-]

219 220 221 222 223 224

W.W.I. [w.w. I; fl 1,2 + ob + cl 1,2 + sopr. sax]

W.W.II [w.w. II; cl. b - cl. cb - fg - bass - sax]

trp 1-4

trb 1-2

trbn b

euph

trb 1-2

EL BASS

DRUMS

225 226 227 228 229 230 231

W.W.I. *b+* *b=* *#=* *b=* *b=* *b=*

W.W.II *F b=* *tr* *b+* *b=* *b=* *b=* *b=*

trp 1-4

trb 1-2

trbn b

euph

trb 1-2

EL BASS

DRUMS

232 233 234 235 236 237 238 239 240

W.W.I. *mf* (individually)

W.W.II

trp 1-4

trb 1-2

trbn b

euph

trb 1,2

EL BASS

DRUMS

morendo - - - - -

dim. - - - - -

sempre f

NB: ♪ page 44 in score. R. [19'40'']

⊕

~ (414) ca 20 (4/4) (415)

fl 1,2

ob

cl 1,2

cl.b

clab

fs

sopr sax

bass sax

trpt: pp cresc

tr 1,2

tr 3,4

cr 1-3

hbn 1,2

hbn.b

euph

tb 1,2

trp

cmp

DRUMS Du vet hva du må!

EL GUIT

EL BASS

ff

THIS MUSIC IS COPYRIGHTED

DURATION: 39'40" ⁴¹

THE END

41 ONLY INDICATED