

Et bestillingværk av N.D.R. [Nord-Deutsche Rundfunk]  
og NORTRA / Anne Gebauer

- OPUS 42 -

Geir Rypdal:

## "THE ILLUMINATOR"

for electric guitar, percussion, woodwind, brass,  
contrabass and keyboards.

### INSTRUMENTS:

1 flute / piccolo

1 alto flute / piccolo

2 clarinets

2 soprano saxophones

2 trumpets

2 trombones

1 Fender Rhodes Electric Piano

1 Synthesizer [must be at least an 8 voice synth or  
2 synths should be used]

1 Contra Bass

### SOLOISTS:

Percussion [IMPROVISER] bells, cymbals, special sound objects etc.  
no ordinary drumkit should be used.

Electric guitar; played by the composer.

SCORE IN C

①

[repeated] ca 30"

[repeated]

[repeated]

[repeated]

[repeated]

[repeated]

[repeated]

hold ca 15"

hold ca 15"

"MELODY"

"MELODY"

mp/mf

mp/mf

EL.P Fender Electric Piano with chorus and stereoreverb  
[Volume pedal is necessary]

Synth. x) [C, D, E, F, G, A, H] Use a stereo reverb

f > pp

Registration: with an "airlike" attack changing to silverbells.

cb pizz - ONLY 1ST

arco, esp

perc.

el. guit: Solo ad lib at reprise from bar ①⑤; indicated chords: "C"

x) C only at reprise

NB: The balance between woodwind - brass - keyboards must be achieved through a P.A. system or in the mix in a recording studio.

x) Synthesizer should be an 8 voice [or more] synth - otherwise 2 synthesizers should be connected

T.1.

4/4 ! = 60

Key features of the score include:

- Flute (fl):** Melodic line with dynamics *mp* and circled fingerings 3, 4, 5, 6, 7.
- Clarinet (cl):** Melodic line with dynamics *mp*.
- Saxophone (S.S.):** Melodic line with dynamics *p*.
- Trumpet (tr) & Trombone (Tbn):** Harmonic accompaniment with dynamics *fn*.
- Cymbal (cb):** Rhythmic accompaniment with dynamics  $^{+++} = -$  and a note  $^3$ .
- Percussion (perc.):** Marked *Ad lib*.
- Electric Guitar (d. guit.):** Marked *Am*.

A watermark for "NB noter" is visible across the center of the score, with the text "This music is copyright protected" written diagonally.

Empty musical staves at the bottom of the page, consisting of three systems of five-line staves.

~ (8)

- Violin I (Vn I)
- Violin II (Vn II)
- Viola (Vla)
- Cello (Vcl)
- Double Bass (Cb)
- Flute (Fl)
- Oboe (Ob)
- Clarinet (Cl)
- Saxophone (Sax)
- Trumpet (Tp)
- Trombone (Tbn)
- Electric Piano (E.P.)
- Synth
- Drum Kit (perc)
- Electric Guitar (d. guit)

Key annotations and markings:

- Violin I and II: *ca 5"*
- Viola: *ca 5"*
- Cello: *ca 8"*
- Double Bass: *arco*, *ca 20"*
- Trombone: *ca 12"*
- Electric Guitar: *G<sup>u</sup>*, *3*
- Tempo/Performance: *Al lib*

A large watermark is present in the center of the page: **NB noter** with the text *This music is copyright protected* written diagonally across it.

5  
4  
♩ = 90

9

- 5 -

10

ca 15"

Fl  
Cl  
S.S.  
Tp  
Tbn  
E.P.  
Synth  
Cb  
perc  
el. guitar

morendo  
ca 4"  
ca 4"  
mp/mf  
mp/mf  
mp/mf  
p  
[C, D, E, F, G, A, #C]  
"FACEET"  
"e"

~ (11)

-6- 15" (12)

10"

The notation includes notes, rests, and dynamic markings. A large watermark "NB noter" is present in the center, with the text "This music is copyright protected" written diagonally across it.

At the bottom right, there are handwritten annotations: "quasi fade" and "Chromatic".

The Synth part includes a sequence of notes: [Bb, C, D, E, F, G, A, Bb, C].

The d. bass part starts with a chord marked "E7".

- 7 -

13

8"

14

6"

15

4"

- Flute (fl):** Features melodic lines with slurs and accents.
- Trumpet (tr):** Includes dynamics such as *dim* (diminuendo) and *bell*.
- Clarinet (cl):** Shows notes and rests.
- Saxophone (S.S):** Includes notes and rests.
- Double Bass (db):** Shows notes and rests.
- Electric Piano (El.P):** Shows notes and rests.
- Synth:** Shows notes and rests.
- Electric Guitar (el. guit):** Shows chords and notes, including *Gm sus* and *F<sub>3</sub>*.

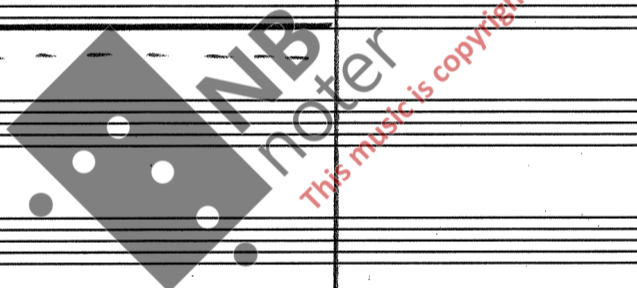

[Da Capo]

4 4 ♩ = ca 120  
⑬

⑭

⑮

⑯

⑰

x [x] = multiple, "broken" sound with fingering that allows interferences; each player chooses the best sounds.

tr [x] = as above but additional trilling.

4  
4 ! = 90

- 9 -

(21)

(22)

(23)

(24)

(25)

(26)

NB  
noter  
This music is copyright protected

27

28

29

30

31

32

33

Registration; Mellow strings  
with female choir  
overtones

ARCO  
ONLY AT  
REPRISE

ONLY AT  
REPRISE

ONLY AT  
REPRISE

ONLY AT  
REPRISE

ONLY AT  
REPRISE

ONLY AT  
REPRISE

ONLY AT  
REPRISE

OPEN

mp  
OPEN

mp

mp

mp

mp

mp

mp

3

3

3

3

3

3

3

3

Λ V

Λ V

Λ V

Λ V

Λ V

Λ V

Λ V

Λ V

Λ V

Λ V

Λ V

34

35

36

37

38

39

- Fl** (Flute): Melodic line with slurs and ties.
- Lf** (Low Flute): Melodic line with slurs and ties.
- cl** (Clarinet): Melodic line with slurs and ties.
- 2** (Second Clarinet): Melodic line with slurs and ties.
- tr** (Trumpet): Melodic line with slurs and ties.
- h** (Horn): Melodic line with slurs and ties.
- hon** (Horn): Melodic line with slurs and ties.
- EL.P** (Electric Piano): Melodic line with slurs and ties.
- Synth** (Synthesizer): Melodic line with slurs and ties. Includes the instruction "col EL.P.".
- clb** (Clarinete Bass): Melodic line with slurs and ties.
- perc** (Percussion): Empty staff.
- el. guit** (Electric Guitar): Empty staff.

The score includes various musical notations such as slurs, ties, triplets, and dynamics. A large watermark "This music is copyright protected" is visible across the center of the page.

40

NB: The Conductor cues the chords

Empty musical staves at the bottom of the page.

S.S. [Similar Cues]

Synth col ELP → tacet

clb → tacet

perc.  
d. guitar → F6 add F#

[repeated]

[repeated]

S.S.

fp p cresc ----- f dim ----- pp

p cresc ----- f dim ----- pp

p cresc ----- f dim ----- pp

p cresc ----- f dim ----- pp

p cresc ----- f dim ----- pp

ELP

p

pp

pp

perc. II Ad lib percussion

el. guit

Handwritten musical score for page 17, featuring various instruments including woodwinds, brass, strings, and percussion. The score includes the following parts:

- Flute 1 (Fl. 1) and Flute 2 (Fl. 2): Both marked *tacet*.
- Oboe (Ob.): Marked *tacet*.
- Clarinet 1 (Cl. 1) and Clarinet 2 (Cl. 2): Both marked *tacet*.
- Saxophone (Sax.): Marked *tacet*.
- Trumpet 1 (Tp. 1) and Trumpet 2 (Tp. 2): Playing a melodic line starting with a *p* dynamic.
- Horn 1 (Horn 1) and Horn 2 (Horn 2): Playing a melodic line starting with a *p* dynamic.
- Euphonium (Eup.): Playing a melodic line starting with a *p* dynamic.
- Electric Piano (El. P): Playing a melodic line starting with a *p* dynamic.
- Synth: Playing a melodic line starting with a *p* dynamic.
- Percussion (perc.): Includes a section marked *fff* and a section marked *bell*.
- Electric Guitar (el. guit): No notation is present.

The score is marked with a large watermark: "NB noter This music is copyright protected".

da 2 minutes  
(bar 40)

- trumpets (tr) and trombones (tb) with parts marked "continue" and "morendo".
- clarinets (cl) with parts marked "continue" and "morendo".
- string section (s.s.) with parts marked "continue" and "morendo".
- flutes (fl) and oboes (ob) with parts marked "continue" and "morendo".
- woodwinds (E.A.P.) with parts marked "continue" and "morendo".
- percussion (perc) with parts marked "continue" and "morendo".
- Electric guitar (el. guit.) with a "Solo" section.

x] This last chord of bar (40) should be held 30-40 seconds.

(da 10')

piccolo

2

4

cl

2

4

s.s.

2

4

tr

2

4

trb

2

4

ELP

2

4

Synth

2

4

cb

perc

d. guit

MEDIUM TEMPO FEELING

AD LIB DYNAMICS p to mf

TUTTI AD LIB; 3 to 5 halfsteps then 1 minor third in any direction

example

or

percussion - solo

~ (42)

~ (43)

20"

Handwritten annotations include 'MELODY' exp in the trumpet and trombone staves, and 'MELODY' exp in the double bass staff. A large watermark 'NB noter' is visible across the center of the page.

~ (44)

- picc
- cl
- s.s.
- tr
- tr
- tr
- ER.P
- Synth
- cb
- perc.
- cl. guit

- con sord.* (concert snare drum) with a forte (*f*) dynamic marking.
- Handwritten notes and rests for the woodwinds and strings.
- A watermark for "MNB noter" is visible across the center of the page, with the text "This music is copyright protected" written diagonally.

~ 45

46

**Instrument List:** Picc, Cl, S-S, Trp, Tbn, E.P., Synth, Eb, Perc., Cl. guitar.

**Dynamic Markings:** *pp*, *mp*, *p*.

**Performance Instructions:** "like a silverbell", "morendo".

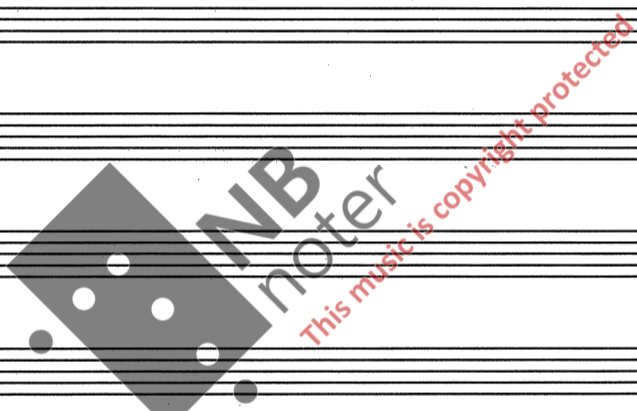

Duration ca 15 minutes.

8/1-88  
Leje Rypdal