

OPUS 115

SYMPHONY NO. 9 [2017-2020]

TERJE RYNDAL

FOR SYMPHONY ORCHESTRA

[1] "MIDDELHAVET / THE MEDITERRANEAN SEA" 24'40"

[2] "TROLLVEGEN" 17'20"

[3] "A JOURNEY TO THE FUTURE" 33'45"

SEE MOVEMENTS FOR ORCHESTRA DETAILS.
AND SUBTITLES & ELEMENTS

TOTAL DURATION

ca 1 HOUR 16 MINUTES

Terje Ryndal

18/11 2020

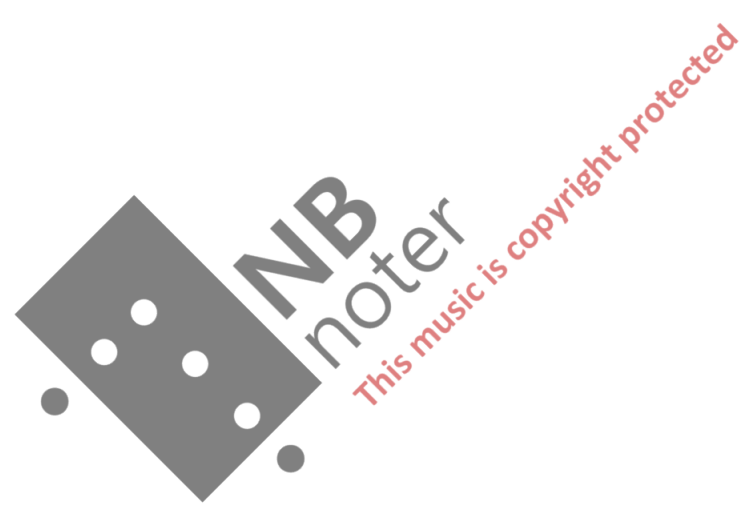

OPUS 111

LENG RYDQVIST
2018

"MIDDELHAVET" / "THE MEDITERRANEAN SEA"

FOR SYMPHONY ORCHESTRA
ELECTRIC GUITAR [IMPROVISING]
&
KEYBOARDS

PART I: "SYNDEFLODEN"
[THE GREAT FLOOD]
PART II: "MIDDELHAVET"
[THE MEDITERRANEAN SEA]
PART III: "STRAMBOLI"

ORCHESTRA

3 flutes - fl

2 oboes - ob

cornu inglese - c.i.

2 clarinets - cl.

bass clarinet - cl.b / 3rd clarinet

2 bassoons - fg

contra bassoon - cbg. / 3rd bassoon

4 trumpets / flügelhörner - tp / flgh - 1st. also piccolo trumpet - tp-pc.

4 corni - cr

4 trombones - tbn - 4th bass trombone - tbn.b.

SYNTHESIZER [SOLOIST SHOULD USE ORGAN [HAMMOND] FOR SOLO]

PERCUSSION: 4 LARGE [DEEP] GONGS - CRYSTALS

GLOCKENSPIEL - CAMPANÉ - BELL TREE

CÉLÉSTA - GRAND CASSA + BASS DRUM

2 BASS DRUMS - 2 DEEP TOMTOMS - THUNDERSHEET

TIMPANI

ARCH: 8 violins I

8 violins II

6 violas

6 celli

4 contrabasses

DURATION: 24'40"

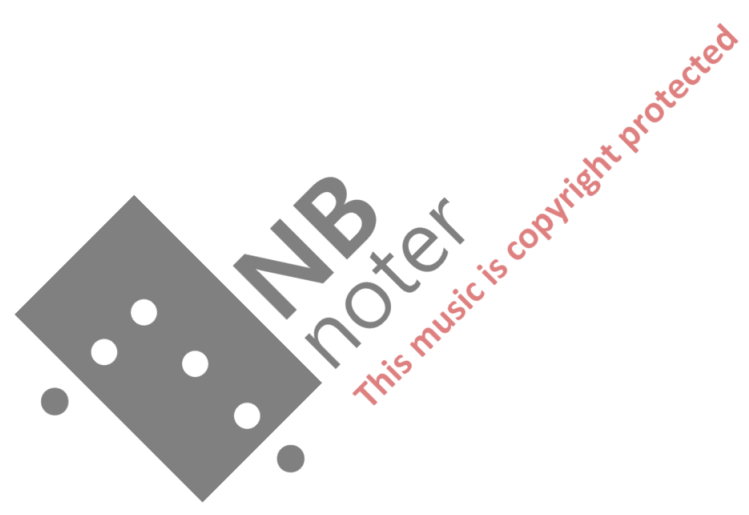

A "MIDDELHAVET" - 1- "THE MEDITERRANEAN"
 PART I "SYNDEFLODEN" / "INUNDATIO" / "THE GREAT FLOOD"
 25"

4 [1] WITH SOFT MALLETS
 Gonges *ppp* *p. a p. cresc*

4 [2] CONTINUED
 Gonges CONTINUED
 SYNTH MELLOW EXTREMELY DEEP SOUND
 15" 10"

4 [4] 10" [5] 8" [6] 12"
 4 tr "AIR"
 4 cr "AIR"
 t bbr [H H BASS TROMBONE] "AIR"
 4 Gonges CONT.
 Gr. C
 SYNTH COLOURED "NOISE" IN WAVES →
 1
 24 2
 3
 4

X) "AIR": SLOW AIR THROUGH INSTRUMENT TO CREATE SOUND OF RIVER. INDIVIDUAL UNITS

X) SYNTH: 2 SYNTHSICERS AND MAYBE MORE KEYBOARDS.

[START 31/1-18]

[1'20"]

[7]

15"

[8]

- 2 - 10"

[9]

12"

"MIDDELHAVET" 8"

Handwritten musical score for a symphony orchestra. The score is divided into four systems, each corresponding to a rehearsal mark [7], [8], [9], and [10].

- System 1 (Rehearsal Mark [7]):** Includes parts for Flute 1 & 2 (fl. 1,2), Flute 3 (fl. 3), Oboe 1 & 2 (ob. 1,2), Clarinet in Bb (cl. b), Clarinet in A (cl. a), Bassoon 1 & 2 (fg. 1,2), Bassoon 3 (fg. 3), Trumpet 1-4 (tp. 1-4), Trombone 1-4 (tr. 1-4), Horns (H.), Horns in G (h.G.), Horns in C (Gr. C), and Violins (v.).
- System 2 (Rehearsal Mark [8]):** Includes parts for Trombone 5 (tb. 5), Trombone 6 (tb. 6), Trombone 7 (tb. 7), Trombone 8 (tb. 8), and Percussion (P.).
- System 3 (Rehearsal Mark [9]):** Includes parts for Violins 1 & 2 (v. 1,2), Violins 3 & 4 (v. 3,4), and Viola (vb.).
- System 4 (Rehearsal Mark [10]):** Includes parts for Violins 1 & 2 (v. 1,2), Violins 3 & 4 (v. 3,4), and Viola (vb.).

The score features various musical notations including dynamics (mp, f, b), articulation (accents, slurs), and performance instructions (e.g., "hair", "air"). A large watermark "NB noter" is visible across the middle of the page.

[2'05"]

111

10"

-3-

112

20" MIDDLEWAVE 5

Handwritten musical score for various instruments including flutes, oboes, clarinets, bassoons, and strings. The score is divided into two systems. The first system includes parts for flutes (1, 2, 3), oboe (1, 2), clarinet (1, 2), bassoon (1, 2), and strings (violin 1, 2, viola, cello, double bass). The second system includes parts for voices/cluets, synthesizer, and percussion (4 L. drums, Gr. C.).

Dynamic markings include *mf* and *f*. The text "VOICES/CLUETS" is written across the string and voice parts. A large watermark "NB noter" is present in the center of the page.

Handwritten musical score for the string section, labeled "ARCHES". The tempo/mood is indicated as "SLOW - MAJESTIC". The score includes parts for violin 1, violin 2, viola, cello, and double bass. It features glissando markings and specific melodic lines.

Dynamic markings include *mf*. The text "gliss" is used to indicate glissando passages.

10"

-4-
[14]

8"

[15]

7"

"MIDDELHAGEN"
[16]

10"

chromatic ad lib - c.s. - s.p. - to create an intense forward drive
 4 3 = 68 [15] [20] [22] 8"

123 7" 124 8" 125 10" 126 8" 127 7"

- Fl. 1, 2
- Fl. 3
- ob. 1, 2
- c. l.
- cl. 1, 2
- cl. b.
- kg 1, 2
- cl. g.
- tr. 1, 2
- tr. 3, 4
- cr. 1, 2
- cr. 3, 4
- tr. 1
- tr. 2
- tr. 3
- tr. b. b.
- drat.
- glock sp.
- crmp.
- tmp.
- vn I
- vn II
- va I
- va II
- vc
- vb

Dynamic markings include *mf*, *mp*, *f*, *ff*, *pp*, *ppp*, and *pppp*. Performance instructions include *AD LIB CRONATIC* and *CONT.* (continue). A large watermark "NB noter" with the text "This music is copyright protected" is overlaid on the score. The score is divided into measures by vertical lines, with some measures containing rhythmic notation and others containing rests or specific markings.

"MIDDELWEGE"

1281 5" 1291 7" 1301 8" 1311 10" 1321 10"

1331 8" 1341 5" 1351 6" 1361 4" 1371 2" 1381 5"

4 ! = 66
4

- 7 -

MIDDELHAVET

142

143

144

145

146

147

148

[6'20]

WOODWIND: INDIVIDUAL BREATHING

4 1 = 66
4

149

150

151

SYNTH

crot.

gl. sp.

dmp.

vc

vb

REPEAT (7 BARS)

152

153

154

155

fl 1-3

ob 1,2

cl 1,2

fg 1,2

SYNTH

vc

vb

fl 1-3

ob 1,2

cl 1,2

fg 1,2

SYNTH

4L.G

vn I

vn II

vc

vb

REPEAT (8 BARS)

REPEAT

REPEAT

dim - - - - pp

165 166 167 168 169

Cl. b
 Fl. 1
 Fl. 2
 Eb
 Gr. c.
 Tmp
 Vn I
 Vn II
 Vl
 Vc
 Vb

gloss
 mp cresc. --- mf
 cresc. ---

170 171 172 10"

Woodwind: Individual Breathing

Trp
 Trb
 Tbn
 Tbn. b
 Gr. c.
 Tmp
 Vn I
 Vn II
 Vl
 Vc
 Vb

gloss
 mf
 cresc. --- ff
 cresc. --- ff
 cresc. --- ff
 cresc. --- ff
 cresc. --- ff
 s.p.
 slow (accel) arco s.p.
 jazzpizz
 jazzpizz
 jazzpizz
 jazzpizz

x) vb: quasi rubato - forceful - "free-jazz" feeling. [8'00"]

83 | 5" | 84 | 5" | 85 | 5" gliss 5" | 87 | 6" | 88 | 4" | 89 | 5" | 90 | 7" | 91 | 6" | 92 | 7"

Handwritten musical score for a large ensemble. The score is organized into systems for various instruments and voices. The instruments listed on the left include:

- Flutes (Fl. 1, 2, 3)
- Oboes (Ob. 1, 2)
- Clarinets (Cl. 1, 2)
- Bassoons (Cb. 1, 2)
- Trumpets (Tp. 1, 2, 3, 4)
- Drum (Dr. 1, 2, 3, 4)
- Tuba (Tbn. 1)
- Euphonium (Tbn. 2)
- Double Bass (H.L.G.)
- Guitar (Gr. 1)
- Tempo (tmp)
- Violin I (vn I)
- Violin II (vn II)
- Viola (vl)
- Violoncello (vc)
- Double Bass (vb)

1931 5" (94) 5" 1951 - 12 - 15" (96) 5" "MIDDLE-LEAVES" (97) 20" (98) 10"

FL 1-2, OB 1,2, C.L., CL 1,2, CL. b, FG 1,2, C.F.S., T 1,2, TR 3,4, CR 1,2, L 3,4, EBN 1,2, EBN. b, SYNTH, BELL-TREE, CROT., CIMP., H.L. GONGS, GR. C, EMP., VN I, VN II, VL, VC, VCL, ALI. R.

WOODWIND: INDIVIDUAL BREATHING

BRASS: INDIVIDUAL BREATHING

[ANGELS & TRUMPETS]

[BOSPOROS OPENS]

gliss

mf cresc

BELL-TREE

[11'05"]

"SYNDEFLODEN; - DURATION: 11'05"

[B]

"MIDDELHAVET" [THE MEDITERRANEAN] = PART II

"MIDDELHAVET"

- 13 -

4/4 = 60

[100]

[105]

()

11

[11'50"]

Handwritten musical score for woodwinds and strings. Instruments include Flute 1 & 2, Oboe 1 & 2, Clarinet in Bb, Bassoon, Flute in G, Clarinet in A, Bassoon in A, Trombone 1 & 2, Trumpet 1 & 2, and Percussion. The score features various musical notations such as dynamics (p, mp, esp), articulation (accents), and performance instructions like 'p / mp'.

Handwritten musical score for strings and double bass. Instruments include Violin I, Violin II, Viola, Violoncello (VC), and Double Bass (VB). The score includes performance instructions such as 'CONT.', 'cresc.', 'mp', 'ord.', and 'c.s.'. A large watermark 'NB noter' is overlaid on this section.

[12'22"]

[119]

20" 4/4 = 60 [120]

Handwritten musical score for a symphony orchestra. The score is divided into three systems. The first system includes woodwinds (flutes, oboes, clarinets, bassoons), strings (violins, violas, cellos, double basses), and percussion (snare, cymbals, tom-toms, triangle, xylophone). The second system includes woodwinds, strings, and a section labeled 'SYNTH'. The third system includes woodwinds, strings, and a section labeled 'CRESTA'. The score contains various musical notations, including notes, rests, and dynamic markings. A large watermark 'NB noter' is overlaid on the score, along with the text 'This music is copyright protected'. The score is marked with 'fade' in several places and 'TALET' in others. The tempo is marked as 20" 4/4 = 60. The score is numbered [119] and [120].

[12:54"]

Handwritten musical score for various instruments including Flutes (Fl. 1, 2, 3), Oboes (ob. 1, 2), Clarinets (Cl. 1, 2, 3), Bassoons (Fg. 1, 2, 3), Percussion (Perc. 1, 2, 3, 4, 5, 6, 7, 8, 9, 10, 11, 12, 13, 14, 15, 16, 17, 18, 19, 20, 21, 22, 23, 24, 25, 26, 27, 28, 29, 30, 31, 32, 33, 34, 35, 36, 37, 38, 39, 40, 41, 42, 43, 44, 45, 46, 47, 48, 49, 50, 51, 52, 53, 54, 55, 56, 57, 58, 59, 60), Trumpets (1st. to piccolo trumpet), Trombones (tbn. 1, 2, 3, 4), Saxophones (Sax. 1, 2, 3, 4), and Strings (Violins I, II, III, IV, Violas, Cellos, Double Basses). The score includes dynamic markings such as mp, p, dim, and cresc, and contains a large watermark reading 'NB noter' and 'This music is copyright protected'.

1st. TO PICCOLO TRUMPET

NB noter
This music is copyright protected

cresc - - - mf

[13' 18"]

120

Handwritten musical score for "MIDDELHAVET". The score is arranged in a multi-stem format with various instruments and dynamics.

Instrumentation and Dynamics:

- Flutes:** Fl. 1,2 (mf), Fl. 3 (mf)
- Oboes:** ob. 1,2 (mf)
- Clarinets:** cl. 1,2 (mf), cl. 3 (mf)
- Trumpets:** tr. 1,2 (mf), tr. 3,4 (mf)
- Trombones:** tbn. 1 (mf), tbn. 2 (mf), tbn. 3 (mf), tbn. b (mf)
- French Horns:** "FRENCH HORNS" (mf)
- Reeds:** "ROMBONS" (mf)
- Violins:** vni I (mf), vni II (mf)
- Violas:** vln II (mf)
- Violoncello:** vcl (mf)
- Double Bass:** vb (mf)

Performance Instructions:

- mf (mezzo-forte)
- mf/f (mezzo-forte/forte)
- gliss (glissando)
- acc. (accelerando)
- rit. (ritardando)
- tr. (trill)
- fl. (flute)
- cl. (clarinet)
- tr. (trumpet)
- tbn. (trombone)
- fr. (French horn)
- romb. (rhone)
- vni (violin)
- vln (viola)
- vcl (violin)
- vb (double bass)

Other markings:

- acc. (accelerando)
- rit. (ritardando)
- tr. (trill)
- fl. (flute)
- cl. (clarinet)
- tr. (trumpet)
- tbn. (trombone)
- fr. (French horn)
- romb. (rhone)
- vni (violin)
- vln (viola)
- vcl (violin)
- vb (double bass)

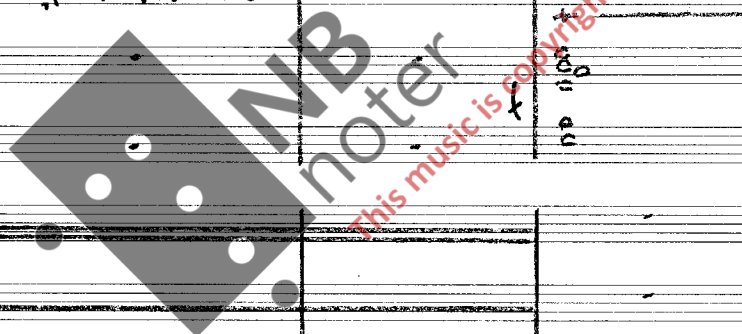

[14'22]

[145]

[150]

"MIDDELWATER"

Handwritten musical score for orchestra and chamber instruments. The score is divided into two systems: [145] and [150].

System [145]:

- Flutes:** Fl 1, Fl 2, Fl 3
- Oboes:** Ob 1, Ob 2
- Clarinets:** Cl 1, Cl 2
- Bassoons:** Bsn 1, Bsn 2, Bsn 3
- Trumpets:** Trp 1, Trp 2, Trp 3, Trp 4
- Trombones:** Trbn 1, Trbn 2, Trbn 3
- Drums:** M. Dr., Sn. Dr., Cym.
- Other:** Perc., Gongs, Vib.

System [150]:

- Flutes:** Fl 1, Fl 2, Fl 3
- Oboes:** Ob 1, Ob 2
- Clarinets:** Cl 1, Cl 2
- Bassoons:** Bsn 1, Bsn 2, Bsn 3
- Trumpets:** Trp 1, Trp 2, Trp 3, Trp 4
- Trombones:** Trbn 1, Trbn 2, Trbn 3
- Drums:** M. Dr., Sn. Dr., Cym.
- Other:** Perc., Gongs, Vib.

The score includes various musical notations such as notes, rests, dynamics (e.g., *f*, *mf*, *ff*), articulation marks, and performance instructions like "Loco" and "abasso".

*1 BAR [150] IF FEWER PLAYERS USE DOUBLE-STOP.

[14'56"]

[154]

[155]

[156]

12"

14"

15"

1
fl 2
L 3
tbn 1
clark SSA
gl. sp
drot
dmp

mp
slowly
NB
xsp

ARCHI: subito p soft mallets C#, D, E

Vn I
a 4
Vn II
a 4
Vb
a 4
Va
a 4
Vb
a 4

8va
8va

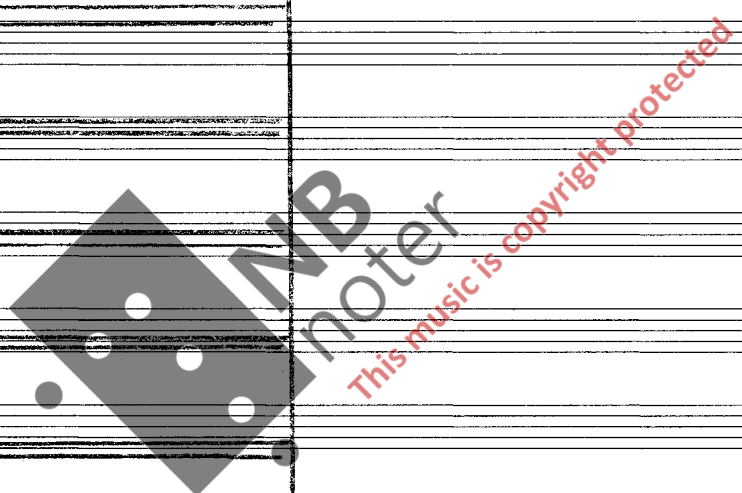

~

1571

12"

1581

- 21 -

13"

"MIDDELHAVET"

1591

10"

- Fl 1, Fl 2, Fl 3
- Kbn 1
- Clarineta
- ql. sr
- crot
- Comp
- Vn I
- Vn II
- Vl
- Vc
- Cb

- Fl 1
- Fl 2
- Fl 3
- E♭ n 1
- E♭ cesa
- gl. sp.
- Crot.
- Comp.
- ARCHI: *cresc.*
- Vn I C.S.
- Vn II C.S.
- Vl C.S.
- Vc C.S.
- Vc
- Vc
- Vc

Key annotations and markings include:

- TACET**: Written above the first three staves (Fl 1, Fl 2, Fl 3).
- gliss**: Multiple instances of glissando markings on the E♭ n 1, Vl C.S., and Vc staves.
- mp/mf**: Dynamic markings on the E♭ n 1 and Vc staves.
- cresc.**: Crescendo markings on the E♭ n 1 and ARCHI staves.
- esp**: *espressivo* markings on the Vc and Vc staves.
- ARCHI: cresc.**: A specific instruction for the string section.

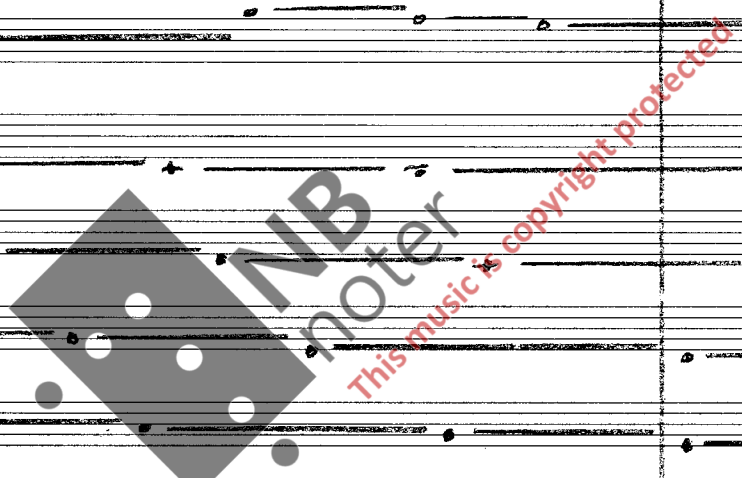

Instrument parts are labeled on the left side of the staves:

- tr. pc
- ARCHI: mp
- vn I
- c.s.
- vn II
- c.s.
- vl
- c.s.
- vl
- c.s.
- vl
- c.s.
- vl
- c.s.
- vl
- c.s.

Key markings include *mf*, *ARCHI: mp*, *cresc*, *f*, and *gliss*. The score is written on 24-line staves.

4 = 76
glass 166

-24-

169

8"

170

12-15"

FL 1-3
ff
glass

fg 1
f
glass

tr. pc
f

Gr. c.
mf

temp
mf

decr. — — — — pp

glass

Vn I
c.s. ff glass

Vn II
c.s. ff glass

VL
c.s. ff glass

VC
c.s. ff glass

VB
f

7: 3 2

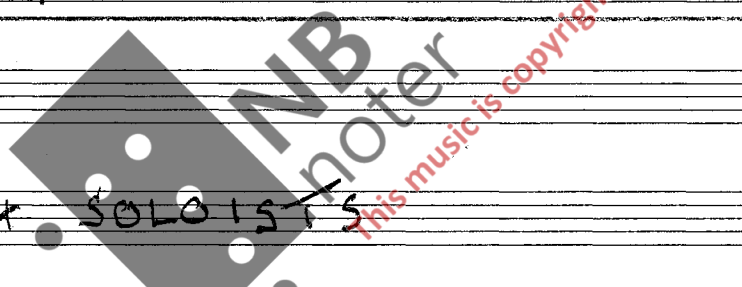

[17'45"]

VERSION WITH SOLOISTS

MINIMUM 3 MIN.

EL. G (T.R.) AD LIB INTRO TO "STROMBOLI" ———— TACET
[THUNDER SOUNDS ETC.]

SYNTH (CRYSTAL) AD LIB SOLO/INTRO TO "STROMBOLI" ————

"STROMBOLI"

- 25 -

"MIDDELHAVET"

184

13"

185

12"

186

10"

187

4"

188

10"

189

8"

190

5"

191

5"

192

5"

193

5"

cl. b

f1

fg

L2

clfg

change to fg

fg3

4 LARGE GONGS

CONT.

2 DEEP TOMS

Gr.C.

tb. dr

temp

vcl

slow glass

vc

mf

slow glass

vb

mf

68-72

glass

DYNAMICS AD LIB

cl. b

f1

fg

L3

tr

4 L.G.

2 D. TOMS

Gr.C.

tb. dr

temp

2 clamps

mf

vb

56-60

watermark: NB noter This music is copyright protected

"MIDDELHAYET"

200 5" 201 5" 202 5" 203 5" 204 7" 205 8"

FL 1, 2, 3 *mf/f*

ob 1, 2 *mk*

cl 1, 2 *mk*

c.c. *mk*

cl.b. *CONT.*

fg 1-3 *CONT.*

trp 1, 2 *REPEATED*

trp 3, 4 *REPEATED*

cn 1, 2 *mk*

cn 3, 4

trb 1, 2 *mk*

trb 3 *mk*

trb. b. *mk/f*

SYNTH *TRUMPETS*

h *mk*

Tutti: cresc. *ff*

W.L.G. *CONT.*

2 b. dr. *mf*

2 toms *mf*

Gr. C + b. cbr *CONT.*

tmp *SIMILE AD LIB*

Vn I+II *mf/f*

Vn I *mf*

cl. H. S.S. *mf*

Vn II *mf*

cl. H. S.S. *mf*

vl *CONT.*

vc *CONT.*

vb *CONT.*

vb *CONT.*

[23 min]

2001

207

- 29 -
12"

208

209b

MIDDELHAVET
240 8"

trb.; dim. - - - - - mp - - - - - p 23'40"

Handwritten musical score for a large ensemble. The score is organized into systems for different instrument groups:

- Flutes:** Fl. 1, Fl. 2, Fl. 3
- Clarinets:** Clar. 1, Clar. 2
- Trumpets:** Trp. 1, Trp. 2, Trp. 3
- Violins:** Vc. a4, Vc. a4
- Violas:** Vb. a4, Vb. a4

The notation includes various musical symbols such as notes, rests, and dynamic markings. A large watermark "ANB notator" is visible across the score, along with the text "This music is copyright protected".

Full: pp - individual directions of tune down to B4.

DURATION 24' 40"
 Serge Ryndal

TRASFORD
 3/4 - 2018

OPUS 113

ERIS RIFDAL
2019

"TROLLVEGGEN"

FOR SYMPHONY ORCHESTRA

ORCHESTRA

[ALSO MOVEMENT II
SYMPHONY 9]

3 flutes - fl

1 flauto alto - fl. a

3 oboes - ob

1 corno inglese - c. i

3 clarinets - cl / 3rd also clarinet basso - cl b

1 clarinet basso - cl. b / contrabassclarinet - cl. cb

3 bassoons - fg

1 contrabassoon - c/fg / bassoon - fg

4 flügelhorns - flgh

1, 2 also piccolo trumpets - tp. pc
3, 4 also trumpets - tp.

6 french horns - cr

3 trombones - tbn

1 bass trombone - tbn. b.

CELESTA - THUNDER-SHEET - TIMPANI - GRAN CASSA - SYNTHESIZER

Vn I - minimum 8

Vn II - minimum 8

Vl - minimum 6

Vc - minimum 6

Vb - minimum 4 - all 5 stringed

1: 5 stringed electric bass - eb. B.

DURATION 17'20"

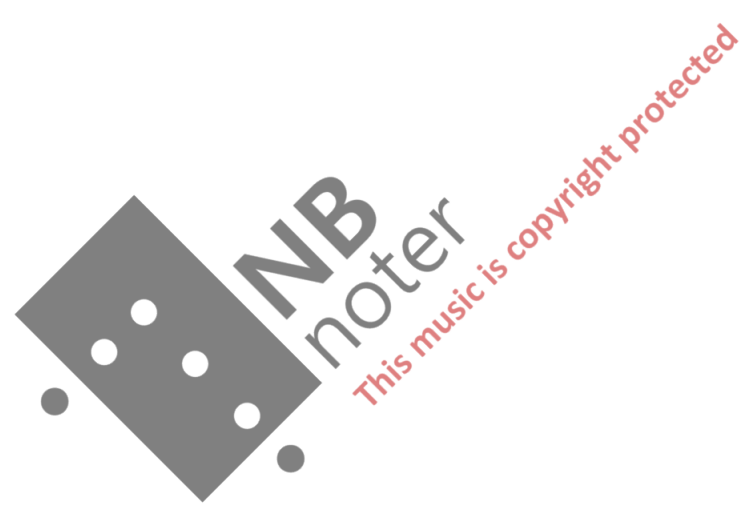

4/4 = 40
4/4 = 40

- 1 -

"TROLLVEGEN"

= OPUS 113 =
4/4 = 46-48

A.R.

change to (4)

2 [tramolo]
y c.s. ord.
c.s. ord.
divisi
divisi

Vn I & II c.s. - sul tasto

[21-9-2019]

xl 1,2
fl. 3
fl. a
ob 1,2
ob 3
c. i
[1,2
cl
[3
cl. b
[1,2
fg 3,4
[
[1,2
fgh 3,4
[3,4
[1,2
cn 3,4
[5,6
[1,2
kbn 3
[
kbn. b

BRASS: γ

INDIVIDUAL BREATHING

sub part.

mf/p
sub part.

mf/p
sub part.

mf/p
sub part.

mf/p
sub part.

mf/p
sub part.

mf/p
sub part.

mf/p
sub part.

mf/p
sub part.

mf/p
sub part.

mf/p
sub part.

5 string
cl. p

mp

mf

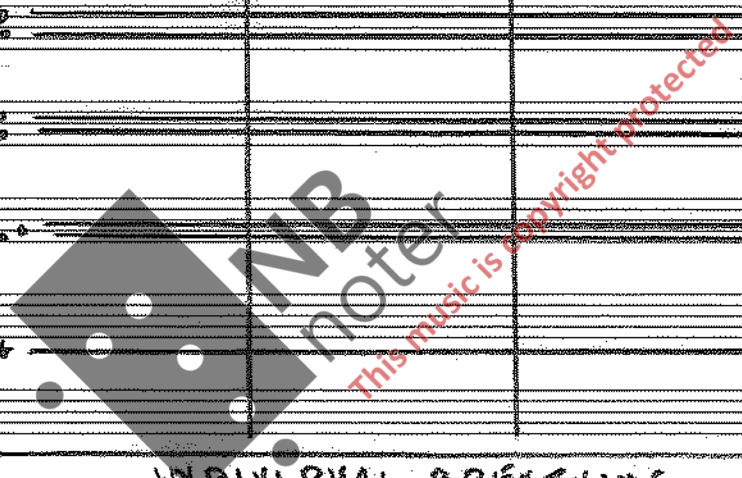

- Fl 1, 2
- Cl 1, 2
- Fg 3, 4
- Ob 1, 2
- Bsn 1, 2
- Bb 1, 2
- Tr 1, 2
- Drum (Dr)
- Cymbal (Cy)
- String section (Violins I, Violins II, Violas, Cellos, Double Basses)

- Fl 1, 2
- Cl 1, 2
- Fg 3, 4
- Ob 1, 2
- Bsn 1, 2
- Bb 1, 2
- Tr 1, 2
- Drum (Dr)
- Cymbal (Cy)
- String section (Violins I, Violins II, Violas, Cellos, Double Basses)

This section continues the woodwind and string parts. It includes dynamic markings like *mf* and *f*. A large watermark "NB noter" is visible across the center of the page, along with the text "this music is copyright protected".

- Fl 1, 2
- Cl 1, 2
- Fg 3, 4
- Ob 1, 2
- Bsn 1, 2
- Bb 1, 2
- Tr 1, 2
- Drum (Dr)
- Cymbal (Cy)
- String section (Violins I, Violins II, Violas, Cellos, Double Basses)

This section continues the woodwind and string parts. It includes dynamic markings like *mf* and *f*. A large watermark "NB noter" is visible across the center of the page, along with the text "this music is copyright protected".

- Fl 1, 2
- Cl 1, 2
- Fg 3, 4
- Ob 1, 2
- Bsn 1, 2
- Bb 1, 2
- Tr 1, 2
- Drum (Dr)
- Cymbal (Cy)
- String section (Violins I, Violins II, Violas, Cellos, Double Basses)

This section continues the woodwind and string parts. It includes dynamic markings like *mf* and *f*. A large watermark "NB noter" is visible across the center of the page, along with the text "this music is copyright protected".

- Flutes (fl. 1, 2, 3)
- Oboes (ob. 1, 2, 3)
- Clarinets (cl. 1, 2, 3)
- Bassoons (bs. 1, 2, 3, 4)
- Trumpets (tr. 1, 2, 3, 4)
- Trombones (tbn. 1, 2, 3)
- Timpani (tbn. b)
- Cymbals (CS)
- Violins I (Vn I)
- Violins II (Vn II)
- Violas (Vl)
- Violoncellos (Vc)
- Double Basses (Vb)
- Double Basses (Eb. B)

mf/mf

[2'20"]

CEL.

- 5 -

♩ = 60

[ca 3'15]

rit. $\text{♩} = 40$ [50] 15"

TRUMPA SHEET 15" 18" [52] 12" [53] 20"

[5 min]

Annotations: The score includes various dynamic markings: *pp*, *cresc.*, *mp*, and *mf*. There are also performance instructions like "ROLLYERGEN" and "25" R".

Architectural Diagrams: The score includes several architectural diagrams for string sections, showing fingerings and bowings. For example, the first violin part has a diagram with notes $\frac{b}{2}$, $\frac{b}{3}$, $\frac{a}{4}$, $\frac{g}{5}$, $\frac{f}{2}$, $\frac{e}{3}$, $\frac{d}{4}$, $\frac{c}{5}$ and fingerings 2, 3, 4, 5, 4, 3, 2, 1. Similar diagrams are provided for other string parts.

Bottom Annotation: ARCH: ppp - p - p - cresc - - - - - mp

Annotations: The score includes various dynamic markings: *pp*, *cresc.*, *mf*, and *esp.*. There are also performance instructions like "INDIVIDUAL BREATHING" and "6'15" R".

Architectural Diagrams: The score includes several architectural diagrams for string sections, showing fingerings and bowings. For example, the first violin part has a diagram with notes $\frac{b}{2}$, $\frac{b}{3}$, $\frac{a}{4}$, $\frac{g}{5}$, $\frac{f}{2}$, $\frac{e}{3}$, $\frac{d}{4}$, $\frac{c}{5}$ and fingerings 2, 3, 4, 5, 4, 3, 2, 1. Similar diagrams are provided for other string parts.

Bottom Annotation: ARCH: ppp - p - p - cresc - - - - - mf

5" 5" 5" 5" 5" 10"

BRASS, "AIR" - BREATHE THROUGH INSTRUMENTS TO CREATE WIND, [6:56]

4" 6" 12" 5 [7:01] 13"

[71] 18" [72] 19" [73] 15"

- FL (Flute)
- L (Flute)
- fh. a (Flute)
- ob (Oboe)
- L 3 (Oboe)
- c. l. (Clarinet)
- cl 1, 2 (Clarinet)
- cl. b (Clarinet)
- cl. eb (Clarinet)
- f 1 (Fagott)
- fg 1, 2, 3 (Fagott)
- cf 9 (Fagott)
- NB f 1, 2 (Fagott)
- L 3, 4 (Fagott)
- c 1, 2 (Corno)
- L 3, 4 (Corno)
- tr 1, 2 (Tromba)
- tr 3, 4 (Tromba)
- tr 5, 6 (Tromba)
- tr 7, 8 (Tromba)
- tr 9, 10 (Tromba)
- tr 11, 12 (Tromba)
- tr 13, 14 (Tromba)
- tr 15, 16 (Tromba)
- tr 17, 18 (Tromba)
- tr 19, 20 (Tromba)
- tr 21, 22 (Tromba)
- tr 23, 24 (Tromba)
- tr 25, 26 (Tromba)
- tr 27, 28 (Tromba)
- tr 29, 30 (Tromba)
- tr 31, 32 (Tromba)
- tr 33, 34 (Tromba)
- tr 35, 36 (Tromba)
- tr 37, 38 (Tromba)
- tr 39, 40 (Tromba)
- tr 41, 42 (Tromba)
- tr 43, 44 (Tromba)
- tr 45, 46 (Tromba)
- tr 47, 48 (Tromba)
- tr 49, 50 (Tromba)
- tr 51, 52 (Tromba)
- tr 53, 54 (Tromba)
- tr 55, 56 (Tromba)
- tr 57, 58 (Tromba)
- tr 59, 60 (Tromba)
- tr 61, 62 (Tromba)
- tr 63, 64 (Tromba)
- tr 65, 66 (Tromba)
- tr 67, 68 (Tromba)
- tr 69, 70 (Tromba)
- tr 71, 72 (Tromba)
- tr 73, 74 (Tromba)
- tr 75, 76 (Tromba)
- tr 77, 78 (Tromba)
- tr 79, 80 (Tromba)
- tr 81, 82 (Tromba)
- tr 83, 84 (Tromba)
- tr 85, 86 (Tromba)
- tr 87, 88 (Tromba)
- tr 89, 90 (Tromba)
- tr 91, 92 (Tromba)
- tr 93, 94 (Tromba)
- tr 95, 96 (Tromba)
- tr 97, 98 (Tromba)
- tr 99, 100 (Tromba)

Dynamic markings and performance instructions include:

- dim.* (diminuendo)
- f* (forte)
- mf* (mezzo-forte)
- mp* (mezzo-piano)
- mf cresc.* (mezzo-forte crescendo)
- gliss.* (glissando)
- solistic* (solistic)
- mf* (mezzo-forte)
- f* (forte)
- ff* (fortissimo)

Handwritten notes at the bottom of the page include:

- mf cresc.*
- gliss.*
- mp*

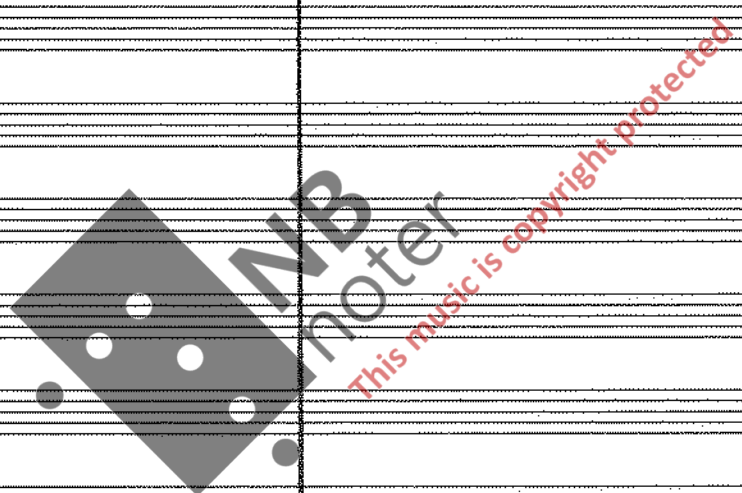

[74]

10"

[75]

12"

[76]

8"

[77]

9"

vn I mp - - - - - p dim - - - - - ppp

vn II mp - - - - - p dim - - - - - ppp

vl B mp - - - - - p dim - - - - - ppp

vc mp - - - - - p dim - - - - - ppp

1 2 3 4

ord. gliss mf mf esp

[78]

8"

[79]

13"

[80]

10"

[81]

10"

1 2 3 4

mf mf mf mf

esp REPEAT gliss

[82]

12"

[83]

13"

[84]

15"

1 2 3 4 5 6

gliss mf mf mf mf

gliss REPEAT

[10" 20"]

"TROLLVEGGEN" T.R.

85 8" 86 12" 87 11- 10" 88 7" 89 8"

VC 1 REPEATED

VC 2 REPEATED

VC 3 REPEATED

VC 4 REPEAT

VC 5

VC 6

Vb CONTINUED

190 6" 191 7" 192 7" 193 7" 194 [11'05"] 8"

1 kbv mf

2 kbv mf

3 kbv mf

4 kbv.b mf/f

VC 1 gliss

VC 2 mf

VC 3 mf

VC 4 mf

VC 5 mf

VC 6 mf

VC 1-4 CONT.

VC 5 REPEATED

VC 6 REPEATED

Vb CONT.

E.L.B.

mf

[11'40"]

195

5"

196

-12-
8"

197

2"

198

4"

199

"ROLLVEGGEN"
8" / -R

100

4"

101

6"

102

5"

103

4"

104

[104-105]
8"

Handwritten musical score for the second system. This system continues the orchestration with woodwinds (clarinet, flute, oboe, bassoon), strings (violin, viola, cello, double bass), and percussion. The score includes dynamics like *f* and *mf*, and performance markings such as *cont.* and *mf/k*. A large watermark "NB noter" is visible across the center of the page.

[12'45"]

- Flutes: Fl. 1, Fl. 2, Fl. 3, Fl. a.
- Clarinets: Cl. 1, Cl. 2, Cl. b., Cl. ob.
- Fagott: Fg.
- Celli: C. 1, C. 2, C. 3, C. 4, C. 5, C. 6.
- Double Basses: tbn. 1, tbn. 2, tbn. b.
- Violins: vn. I, vn. II, va.
- Viola: vl.
- Violoncello: vc.
- Double Bass: kb.

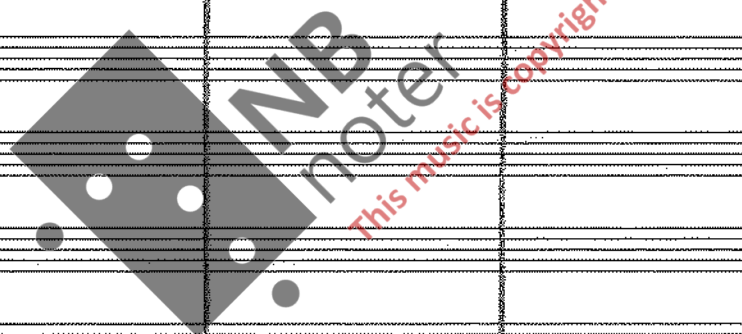

XI CHANGE TO cl. 3 XXI CHANGE TO cl. b.

mf/k [13'25"]

- Flute 1 (Fl. 1)
- Flute 2 (Fl. 2)
- Oboe 1 (Ob. 1)
- Oboe 2 (Ob. 2)
- Bassoon (Fag.)
- Clarinet in B-flat (Cl. B)
- Clarinet in A (Cl. A)
- Trumpet 1 (Tr. 1)
- Trumpet 2 (Tr. 2)
- Trumpet 3 (Tr. 3)
- Trumpet 4 (Tr. 4)
- Trumpet 5 (Tr. 5)
- Trumpet 6 (Tr. 6)
- Euphonium (Ebn)
- Tuba (Tbn. b)
- Violin I (Vn. I)
- Violin II (Vn. II)
- Viola (Vcl. cont.)
- Cello (Vcl. cont.)
- Double Bass (Vb. cont.)
- Conductor's Baton (BL. B)

CONDUCTOR'S CHOICE - ALTERNATE BETWEEN DRIVE AND SUSPENSE.

1118

1118

1118

1119

1120

Handwritten musical score for a symphony orchestra. The score is divided into four systems, each corresponding to a rehearsal mark (1118, 1119, 1120). The instruments listed on the left include:

- Flutes (Fl. 1, 2, 3)
- Oboes (Ob. 1, 2, 3)
- Clarinets (Cl. 1, 2)
- Bassoons (Fag. 1, 2)
- Cor Anglais (Clg.)
- Trumpets (Tr. 1-4)
- Trombones (Tbn. 1-4)
- Timpani (Tm.)
- Violins (Vn. 1, 2)
- Violas (Vla.)
- Celli (Vcl.)
- Double Basses (Eb. B.)

121

122

123

124

125

126

- Flutes (Fl. 1, 2)
- Oboes (Ob. 1, 2)
- Clarinets (Cl. 1, 2)
- Bassoons (Fag. 1, 2)
- Trumpets (Tr. 1, 2, 3, 4)
- Cornets (Corno 1, 2, 3, 4)
- Trombones (Tbn. 1, 2, 3)
- Violins (Vn. 1, 2)
- Violas (Vcl. 1, 2)
- Violoncello (Vcl. 1)
- Double Bass (El. B.)

- mp* (mezzo-piano)
- mf* (mezzo-forte)
- ff* (fortissimo)
- gliss* (glissando)
- divisi* (divisi)
- 8va* (octave up)
- 8vb* (octave down)

There are also some handwritten annotations and a large watermark in the center that reads "MIB notater" and "This music is copyright protected".

4 ♯ = 40 [1291]

[1281]

- 17 - [1291]

"ROWNINGTON"

[1280]

2"

[1289]

5"

[1292]

10" S-R

Handwritten musical score for orchestra. The score is divided into two systems. The first system includes parts for Flute (fl.), Oboe (ob.), Bassoon (bs.), Clarinet (cl.), Trumpet (tr.), Trombone (tb.), Percussion (perc.), Violin I (vn I), Violin II (vn II), Viola (vl), Violoncello (vc), and Double Bass (vb).

The second system includes parts for Violin I (vn I), Violin II (vn II), Viola (vl), Violoncello (vc), and Double Bass (vb).

Handwritten annotations include:

- mp/mk* (mezzo-piano / mezzo-forte)
- c* (crescendo)
- dim* (diminuendo)
- ARGH!*
- dolce, esp.* (dolce, especially)

[1535]

[133]

8" [134]

-18-
7"

[135]

7" [136]

8"

[137]

10" [138]

8" [139]

7" [140]

6" [141]

5"

[142]

12"

[143]

12"

[144]

15"

vb: *p* *dim* - - - - - *pp* - - - - - *ppp*

[17'20"]

Handwritten signature and date: *Handwritten signature* 29/12-19

Handwritten signature: *Leje Rypdal*

SPIRITS OF THE UNIVERSE - THE MILKY WAY

1-R.
"SOUND OF SPACE"

- 1 -

"THE MILKY WAY" [ELEMENT I]

- Flute (Fl) 1, 2, 3
- Oboe (Ob) 1, 2, 3
- Clarinet (Cl) 1, 2
- Violin I (Vn I) 1, 2
- Violin II (Vn II) 1, 2, 3, 4
- Viola (Va) 1, 2
- Cello (Vcl) 1, 2
- Double Bass (Vclb)

15" x 19" 5" x 12" 8" ORD. 12" 7"

Vn I [Hatched]

8va [1 2 3 4 5 6 7 8]

Vn II: flautando
c.s. pp

2.2
3.11
5.5
7.8

[B] "MAGELLANIC CLOUDS" [ELEMENT II] 12" 20"

Cel. pedal - - - - - v. vibr. → REPEAT

p cresc. - - - mp

Harp n/mp

Vn I CONTINUE

Vn II CONTINUE

ord. - - - - - to - - - s. p. n. t.

[23] [2' 10"] 20"

Cel. CONTINUE

Harp gliss + - r/pp "HARPO MARX" [WAVES WITH THUMBS]

Vibr. chromatic p pedal sustain

Cmp & Silver Bells softly r/pp "DAD LIB. FRAGILE"

Vn I s. p. CONT.

Vn II ord. - - - - - cresc. - - - - - p - - - - - s. p.

T.K. "SOUND OF SPACE"

2 [24] 15" [25] 25"

THE MILKY WAY [fl 1-4, ob 2, 3, cl. 1, 2]

CEL [pedal] TACET 20"

REPEAT

VIB motor on - - - - - off

COMP

SILVER OCEAN CONT. [WITH PAUSES OF DIFFERENT LENGTHS]

VN I TACET 5" flautando CONT. dim - - - - - ppp

VN II TACET 5" CONT. flautando mp cresc - - - - - mp dim - - - - - mp

161 1261 15" 4/4 ♩ = 48 1281 1291 [3'10"]

THE MILKY WAY CONT.

W MAG. CLOUDS REPEAT

VN I TACET

VN II CONT.

VL legato, dolce

VC mp

VB cresc. - - - - - mp

mf cresc. - - - - - f dim. - - - - - mp

[3'40"]

[4:45]

[45]

glock sp. tacet

[Crot.]

[triang.] 3

vn I

vn II

vl

vb

vc

vd

ve

vf

vg

vh

vi

vj

vk

vl

vm

vn

vo

vp

sq

REPEAT [16 BMS]

[14]

REPEAT [17]

REPEAT [14]

[19]

REPEAT [19]

[16]

REPEAT [16]

[15]

REPEAT [15]

glock sp. tacet

[Crot.]

[triang.] 3

vn I

vn II

vl

vb

vc

vd

ve

vf

vg

vh

vi

vj

vk

vl

vm

vn

vo

vp

sq

mp

gliss

dim - mp

mp/mk

mk

esp. cresc

mp/mk

[6'25]

TO HELP THE CONDUCTOR EVERY REPEAT
NEED A LEADER CUING THE PLAYERS.

107 BRASS: "HERCULES"

651

"SOUNDS OF SPACE"

T.R.

- tp 1, 2**: Trumpets 1 and 2, with dynamic markings mp and mf .
- tr 3, 4**: Trumpets 3 and 4, with dynamic markings mp and mf .
- tr 1, 2**: Trombones 1 and 2, with dynamic markings mp and mf .
- tr 3, 4**: Trombones 3 and 4, with dynamic markings mp and mf .
- cl**: Clarinet, with dynamic marking mp .
- fl**: Flute, with dynamic marking mp .
- harp**: Harp, with dynamic marking mp .
- vibr.**: Vibraphone, with dynamic marking mp .
- comp.**: Comps (Cymbals), with dynamic marking mp .
- sil. bells**: Silent Bells, with dynamic marking mp .
- glock.**: Glockenspiel, with dynamic marking mp .
- cro.**: Crotales, with dynamic marking mp .
- temp.**: Tom-toms, with dynamic marking mp .
- vc 1, 2**: Violins 1 and 2, with dynamic marking mp .
- vc 3, 4**: Violins 3 and 4, with dynamic marking mp .
- vb 1, 2, 3, 4**: Violas 1, 2, 3, and 4, with dynamic marking mp .

[10]

[7'20"]

4 4 = 80

~ [75]

6"

"SOUND OF SPACE"
[76] 5" T.R

 - Cl. b (Clarinet Bb)
 - L. 2 (Trumpet 2)
 - L. 3 (Trumpet 3)
 - Tbn. 2 (Tuba)
 - Tbn. b (Trombone)
 - Tmp (Tom-toms)
 - Vcl. (Violin)
 - Vcl. b (Viola)
 - Vcl. 3 (Violin 3)
 - Vcl. 4 (Violin 4)
 - 5 str. (5 strings)
 - EL. B. (Electric Bass)

The notation includes dynamic markings (f, ff), articulation (accents), and performance instructions such as "Basso" and "(-)". The bottom staff (EL. B.) contains a melodic line with notes and rests, including a measure with a fermata and the instruction "x1".

AMP. INGR WITH DEEP UNDERTONES AND "STING"
[2'40"]

"SOUND OF SPACE" 5" C.P.R.

[77]

4"

[78]

6" - 10"

[79]

8

[80]

[81]

5"

Handwritten musical score for various instruments. The score is organized into systems with the following instruments listed on the left:

- Cl. 1
- Cl. 2
- Fl. 1, 2
- Fl. 3
- Cl. 3
- Fl. 4
- Fl. 5
- Fl. 6
- Fl. 7
- Fl. 8
- Fl. 9
- Fl. 10
- Fl. 11
- Fl. 12
- Fl. 13
- Fl. 14
- Fl. 15
- Fl. 16
- Fl. 17
- Fl. 18
- Fl. 19
- Fl. 20
- Fl. 21
- Fl. 22
- Fl. 23
- Fl. 24
- Fl. 25
- Fl. 26
- Fl. 27
- Fl. 28
- Fl. 29
- Fl. 30
- Fl. 31
- Fl. 32
- Fl. 33
- Fl. 34
- Fl. 35
- Fl. 36
- Fl. 37
- Fl. 38
- Fl. 39
- Fl. 40
- Fl. 41
- Fl. 42
- Fl. 43
- Fl. 44
- Fl. 45
- Fl. 46
- Fl. 47
- Fl. 48
- Fl. 49
- Fl. 50
- Fl. 51
- Fl. 52
- Fl. 53
- Fl. 54
- Fl. 55
- Fl. 56
- Fl. 57
- Fl. 58
- Fl. 59
- Fl. 60
- Fl. 61
- Fl. 62
- Fl. 63
- Fl. 64
- Fl. 65
- Fl. 66
- Fl. 67
- Fl. 68
- Fl. 69
- Fl. 70
- Fl. 71
- Fl. 72
- Fl. 73
- Fl. 74
- Fl. 75
- Fl. 76
- Fl. 77
- Fl. 78
- Fl. 79
- Fl. 80
- Fl. 81
- Fl. 82
- Fl. 83
- Fl. 84
- Fl. 85
- Fl. 86
- Fl. 87
- Fl. 88
- Fl. 89
- Fl. 90
- Fl. 91
- Fl. 92
- Fl. 93
- Fl. 94
- Fl. 95
- Fl. 96
- Fl. 97
- Fl. 98
- Fl. 99
- Fl. 100

Dynamic markings include *mp*, *mf*, *f*, and *mf*. A section is marked "RUMBLING" with a wavy line. A large watermark "NB noter" is present across the center of the page.

[8'10"]

[85]

10" 4/4 = 60

[85]

- Staff 1 (top):** Flute 1 (Fl. 1), Flute 2 (Fl. 2), Piccolo (Pic.), Clarinet in B-flat (Cl. Bb), Clarinet in A (Cl. A), Bassoon (Bsn.), Contrabassoon (Cb. Bsn.), Trombone 1 (Tbn. 1), Trombone 2 (Tbn. 2), Trombone 3 (Tbn. 3), Trumpet 1 (Trp. 1), Trumpet 2 (Trp. 2), Trumpet 3 (Trp. 3), Trombone 4 (Tbn. 4), Trumpet 4 (Trp. 4), Trumpet 5 (Trp. 5), Trumpet 6 (Trp. 6).
- Staff 10 (middle):** Tuba (Tuba), Euphonium (Euph.), Baritone (Bar.), Bass Drum (B.D.), Snare Drum (Sn. Dr.), Tom-toms (Toms), Cymbals (Cym.), Gong (Gong), Triangle (Tri.), Tambourine (Tamb.), Maracas (Mar.), Castanets (Cast.), Steel Drums (St. Dr.), Congas (Congas), Bongos (Bongos), Claves (Claves), Shakers (Shakers), Castanets (Cast.), Tambourine (Tamb.), Maracas (Mar.), Castanets (Cast.), Tambourine (Tamb.), Maracas (Mar.), Castanets (Cast.), Tambourine (Tamb.), Maracas (Mar.), Castanets (Cast.), Tambourine (Tamb.), Maracas (Mar.), Castanets (Cast.), Tambourine (Tamb.), Maracas (Mar.), Castanets (Cast).
- Staff 24 (bottom):** Bassoon (Bsn.), Contrabassoon (Cb. Bsn.), Trombone 1 (Tbn. 1), Trombone 2 (Tbn. 2), Trombone 3 (Tbn. 3), Trumpet 1 (Trp. 1), Trumpet 2 (Trp. 2), Trumpet 3 (Trp. 3), Trombone 4 (Tbn. 4), Trumpet 4 (Trp. 4), Trumpet 5 (Trp. 5), Trumpet 6 (Trp. 6).

Key annotations and markings include:

- Dynamic markings:** *mp* (mezzo-piano), *mf* (mezzo-forte), *f* (forte).
- Tempo/Time signature:** 10" 4/4 = 60 (at the top).
- Page numbers:** [85] at the top left and right, and [836] at the bottom right.
- Watermark:** "MB noter" with a logo and the text "This music is copyright protected" diagonally across the middle of the page.

Handwritten musical score for woodwinds and strings. The score is organized into systems with the following instruments listed on the left:

- Cl. B (Clarinet Bb)
- Cl. G (Clarinet G)
- Fg 2 (Flute 2)
- Cl. G (Clarinet G)
- Fl. 1 (Flute 1)
- Fl. 2 (Flute 2)
- Fl. 3 (Flute 3)
- Fl. 4 (Flute 4)
- Ob. 1 (Oboe 1)
- Ob. 2 (Oboe 2)
- Ob. 3 (Oboe 3)
- Ob. 4 (Oboe 4)
- Ebn. B (English Horn Bb)
- Ebn. B (English Horn Bb)
- Trvn. SH. (Trumpet in SH)
- Gr. C (Trumpet in C)
- Temp. (Trombone)

Handwritten musical score for strings and other instruments. The score includes the following instruments and parts:

- VL 1 (Violin 1)
- VL 2 (Violin 2)
- VL 3 (Violin 3)
- VL 4 (Violin 4)
- VC 1 (Viola 1)
- VC 2 (Viola 2)
- VC 3 (Viola 3)
- VC 4 (Viola 4)
- VC 5 (Viola 5)
- VC 6 (Viola 6)
- VC 7 (Viola 7)
- VC 8 (Viola 8)
- VC 9 (Viola 9)
- VC 10 (Viola 10)
- VC 11 (Viola 11)
- VC 12 (Viola 12)

Handwritten musical score for the first system, featuring woodwinds, strings, and a synthesizer.

- Cl. 1, 2:** Clarinet parts with notes and dynamics like *mp*.
- Fg 1, 2:** Flute parts with notes and dynamics like *mp*.
- Cl. 3:** Clarinet part with notes and dynamics like *mp*.
- Cl. 4:** Clarinet part with notes and dynamics like *mp*.
- MR:** Musician's part with notes, dynamics like *mp*, and markings like "soft" and "3".
- glock sp.:** Glockenspiel part with notes and dynamics like *mp*.
- drum:** Drum part with notes and dynamics like *mp*.
- Synth:** Synthesizer part with the instruction "R&B: 'HOLLYWOOD STRINGS' p".

Handwritten musical score for the second system, featuring woodwinds, strings, and a synthesizer.

- Fl. 1, 2:** Flute parts with notes, dynamics like *mf*, and markings like "3".
- Fl. 3:** Flute part with notes and dynamics like *mf*.
- Fl. 4:** Flute part with notes and dynamics like *mf*.
- Fl. 5:** Flute part with notes and dynamics like *mf*.
- Fl. 6:** Flute part with notes and dynamics like *mf*.
- Fl. 7:** Flute part with notes and dynamics like *mf*.
- Fl. 8:** Flute part with notes and dynamics like *mf*.
- Fl. 9:** Flute part with notes and dynamics like *mf*.
- Fl. 10:** Flute part with notes and dynamics like *mf*.
- Fl. 11:** Flute part with notes and dynamics like *mf*.
- Fl. 12:** Flute part with notes and dynamics like *mf*.
- Fl. 13:** Flute part with notes and dynamics like *mf*.
- Fl. 14:** Flute part with notes and dynamics like *mf*.
- Fl. 15:** Flute part with notes and dynamics like *mf*.
- Fl. 16:** Flute part with notes and dynamics like *mf*.
- Fl. 17:** Flute part with notes and dynamics like *mf*.
- Fl. 18:** Flute part with notes and dynamics like *mf*.
- Fl. 19:** Flute part with notes and dynamics like *mf*.
- Fl. 20:** Flute part with notes and dynamics like *mf*.
- Fl. 21:** Flute part with notes and dynamics like *mf*.
- Fl. 22:** Flute part with notes and dynamics like *mf*.
- Fl. 23:** Flute part with notes and dynamics like *mf*.
- Fl. 24:** Flute part with notes and dynamics like *mf*.
- Fl. 25:** Flute part with notes and dynamics like *mf*.
- Fl. 26:** Flute part with notes and dynamics like *mf*.
- Fl. 27:** Flute part with notes and dynamics like *mf*.
- Fl. 28:** Flute part with notes and dynamics like *mf*.
- Fl. 29:** Flute part with notes and dynamics like *mf*.
- Fl. 30:** Flute part with notes and dynamics like *mf*.
- Fl. 31:** Flute part with notes and dynamics like *mf*.
- Fl. 32:** Flute part with notes and dynamics like *mf*.
- Fl. 33:** Flute part with notes and dynamics like *mf*.
- Fl. 34:** Flute part with notes and dynamics like *mf*.
- Fl. 35:** Flute part with notes and dynamics like *mf*.
- Fl. 36:** Flute part with notes and dynamics like *mf*.
- Fl. 37:** Flute part with notes and dynamics like *mf*.
- Fl. 38:** Flute part with notes and dynamics like *mf*.
- Fl. 39:** Flute part with notes and dynamics like *mf*.
- Fl. 40:** Flute part with notes and dynamics like *mf*.
- Fl. 41:** Flute part with notes and dynamics like *mf*.
- Fl. 42:** Flute part with notes and dynamics like *mf*.
- Fl. 43:** Flute part with notes and dynamics like *mf*.
- Fl. 44:** Flute part with notes and dynamics like *mf*.
- Fl. 45:** Flute part with notes and dynamics like *mf*.
- Fl. 46:** Flute part with notes and dynamics like *mf*.
- Fl. 47:** Flute part with notes and dynamics like *mf*.
- Fl. 48:** Flute part with notes and dynamics like *mf*.
- Fl. 49:** Flute part with notes and dynamics like *mf*.
- Fl. 50:** Flute part with notes and dynamics like *mf*.

1
fl 2
L3
fl. a
oboe
d'amore
i
fg 1
Synth.
glock
sp.
crot.
Cmp.
vn I
vn II
vl
vc
vb
FRUITLESS
EL. B

esp
p cresc. - - - mp
mp
pizz
p
gliss
mp
p
cresc. - - - mp
mp
mp
mp
mp
mp

BRK
TRÉS
mp

"SOUND OF SPACE" T.R.

[100]

6

[101]

75-
6"

[102]

6

[103]

6

[104]

6"

1
2
3
kl. a
oboe
clarinet
c. i.
fg

Synth
glock.
sp.
crot
Cmp

Vn I
2
3
4
Vn II
1
2
3
4
Vl
1
2
3
4
Va
1
2
Vb
Fr. less
E.L.B.

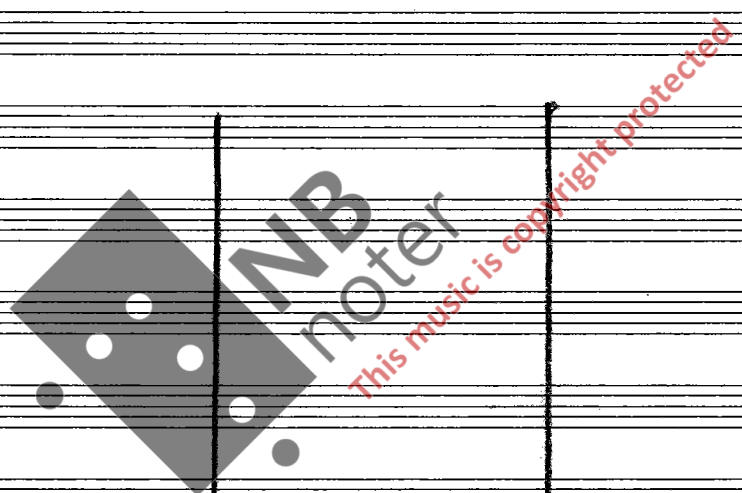

105

106

107
107

108

109

7th 1, 2

fl 1
fl 2
fl 3
fl. a
oboe
clarinet
vln
vcl

Synth
glock.
sp.
crot.
Cmp

vn I & II : *pp* *crace* --- *p* *dim* ... *ppp*

vn I
vn II
vln
vcl
vc
vb
Fr. bass
Cb.

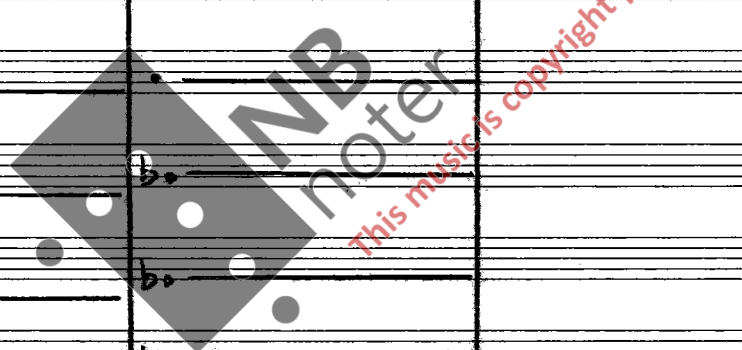

[11'00"]

[110]

[111]

7"

[112]

[113]

84 T.R.

fl 2
L3
fl. a
oboe
di' amore
vi

mp

Synth
glck.
sp.
crok.
Comp
Celesta
Harp.

mp

vn I + II : p dolce

vn I
vn II
vl
vc
vb
Frot. bass
Fr. B.

mp

arco

esp

p/ mp

[11'25"]

[114]

5"

[115]

- 18 -

SOUND OF SPACE

[116]

20"

5" R.

fl. 1-3
fl. a
fg
tmp
vn I
vn II
vl
vc
vb
Fr. bass
Cb. B

mp
p
cresc.
gliss
mp
mf
b.
b.

tmp
tmp
AD LIB [LIKE A VOLCANO BEFORE ERUPTION]

[117]
[118]
[119]
[120]
[121]

20"
23"
25"
ca 20"

ERUPTION!

tmp
vb

[122]
[123]

25"
10"

cresc. - fx

[13'20"]
[13'55"]

"JOURNEY TOWARDS THE FUTURE"

[124] 5/4 $\text{♩} = 60$
 G.P. *mp*

[130] *mf* *gliss*

[135] *mf* *esp* *pizz* *arco*

[140] *legato* *mf* *REPEAT [15 BARS]* *REPEAT [11 BARS]*

[145] *ord., dolere* *crec* *REPEAT [12 BARS]*

NB: THE PLAYERS SHOULD CHOOSE A LEADER TO CONDUCT THE REPRISALS. [15'40"]

NB: vn II - vl - vc - vb: GRADUALLY INDIVIDUAL [SLOW] TEMPO TO CREATING COMPLEXITY.

esp. b + b0 f

[16'40]

[158] 3"

[159] 3"

[160] 4"

[161] 10"

[162] 5"

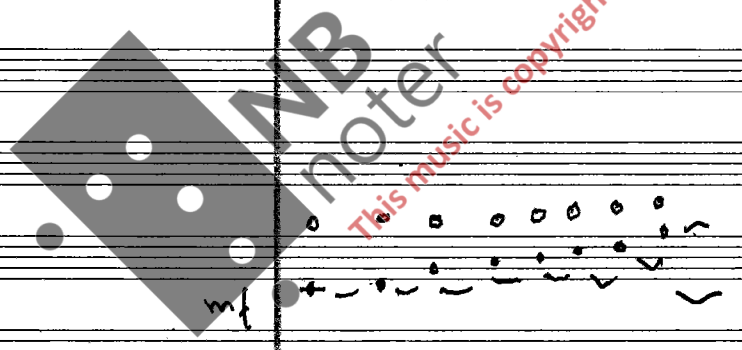

[17'05"]

[163]

6"

[164]

12"

[165]

Handwritten musical score for various instruments. The score is organized into systems with the following parts:

- Fl 1
- Fl 2
- L 3
- Fl. a
- oboe
- clarinet
- i
- CL 1
- CL 2
- fg 1
- 1
- 2
- 3
- 4
- tdbn 1
- mp/mf
- Synth
- L
- Cel
- L
- Harp
- L
- 1
- 2
- 3
- 4
- Vn I
- Vn II
- VL
- Vc
- Vb
- Fretless
- EL. B

[1106]

5

[1467]

5

23-
[1688]

12"

[1601]

6"

[126]

"SOUND OF SPACE"

7"

[1271]

10" 1-R

Flute 1: mp

Flute 2: mp

Flute 3: mp

Flute A: mp

Clarinet: mp

Bassoon: mp

Trumpet 1: mp

Trumpet 2: mp

Trumpet 3: mp

Trumpet 4: mp

Trombone 1: mp/mf

Trombone 2: mp

Trombone 3: mp

Trombone 4: mp

Saxophone: mp

Percussion: mp

Violin 1: mp

Violin 2: mp

Viola: mp

Violoncello: mp

Double Bass: mp

mf [18'15"]

[172] 8"

[173] 7"

[174]

12"

[175]

8"

R

Measure 1 (8"): Strings play a rhythmic pattern. Flute and Oboe have notes with stems. Gongs are marked *mp/mf*.

Measure 2 (7"): Flute and Oboe have notes. Gongs are marked *mf*.

Measure 3 (12"): Flute and Oboe have notes. Gongs are marked *f*.

Measure 4 (8"): Flute and Oboe have notes. Gongs are marked *f*.

Measure 1 (7"): Strings play a rhythmic pattern. Flute and Oboe have notes. Gongs are marked *mp/mf*.

Measure 2 (8"): Flute and Oboe have notes. Gongs are marked *mf*.

Measure 3 (10"): Flute and Oboe have notes. Gongs are marked *mf*.

Measure 4 (10"): Flute and Oboe have notes. Gongs are marked *mf*.

Additional annotations include "cresc" with a wavy line, "gliss" with a downward arrow, and "L. vibr" with a wavy line.

[19:15"]

[179]

5"

[180]

5"

[181]

25"

[182]

SOUND OF SPACE

10"

1.R

[183]

ord. 6th

[184]

5"

[185]

5"

[186]

7"

[187]

8"

1896 4" 1901 b" 1911 -- 2b - 5" 1921 15"

1 2 3 4
 CORN
 1 2 3 4
 LARGE GONG
 COMP
 THUNDER SHHEET
 TEMP

1931 5" 1941 3" 1951 5" 1961 12" [21'05"]

LARGE GONG
 COMP
 THUNDER SHHEET
 GR. C.
 TEMP
 VN I
 VL
 VC
 VB
 STR.
 FL. B.

1977

5"

1981

5"

1991

4"

2001

6"

2011

4"

2017

6"

T.R.

"COLOMBIA"

2011

5"

2014

5"

2017

4"

2018

6"

2021

3"

2021

7"

Archi: vn II - vl - vc - vb

[22'05"

[200]

3"

[210]

3"

[211] - 28 - 10"

[212]

OUND OR SCALE

25" A

REPEAT BARS [221] - [225]

[CHOOSE A LEADER TO CUE/CONDUCT]

THE SAME FOR ALL REPEATINGS

1213

20"

1214

= 29-

esp 10"

1215

SOUND OF SP420"

10" T.R

oboe
di' amore
SYNTH
L
cl. b. 1, 2
fs 1-3
efs
vl
vc
vb

mf
mp/mf
ba

REPEAT

oboe
di' amore
SYNTH
L
cl. b. 1, 2
fs 1-3
vl
vc + vb

1216 4" 1217 8" 1218 5" 1219 10" 1220 5"

dim
pp
TACET

This music is copyright protected

oboe
di' amore
SYNTH
L
Cmp
vl
vc
vb
E str.
E.L.S

1221 8" 1222 7" 1223 5" 1224 5" 1225 5" 1226 10"

mp/mf
dim
pp
TACET
mp
ba

[2445]

"SOUND OF SPACE"

[227] 5 [228] 10" [229] 10" [230] 10" [231] 20" T.R

cl. b. 1,2 7'

fg 1-3 7'

cf 9'

G.P.

vl 9'

vb 7'

CONT. mf

CONT. mf

CONT. mf

CONT. mf

CONT. mf

CONT. mf

fl 1-3 + fl. a

ob 1-3 + c.i.

cl 1,2

S' W' H

vn I

vt. b 1,2

fg 1-8 + cf 9'

tr 1-4

cr 1-4

tbl 1-3 + tm. b

Gr. C

tmp

vl

vb

5 str.

FL. B

REP. [232] - [241]

REP. [242] - [244]

REP. [245] - [247]

REP. [248] - [249]

REP. [250] - [251]

"LEO"

"COLOMBIA"

"HERCULES"

CONT.

f

pp

cresc...

mf

f

mf

cresc.

mf/f

[26'20"]

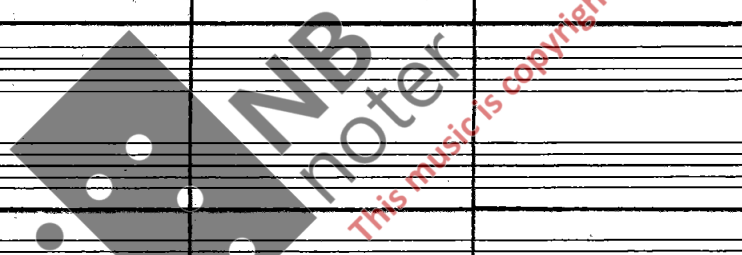

[242]

734

32-

[243]

7"

[244]

COL.

LEG 9: LAST REPRISÉ

HERC.

L LARGE GONGS

THUNDER SHEET

EMP

GR. C

TRP

VL

VC

VB

[245]

10"

[246]

[27'45"]
15"

COL.

LEG

HERC.

L LARGE GONGS

THUNDER SHEET

EMP

GR. C

TRP

VL

VC

VB

(5) EL. B

[28'10"]

[247]

10" [248] - 23

10" [249]

SOUND OF SPACE 10" ↙

COL.

LED

Gr. C.

kmp

vl

vc

vb

[250]

10"

[251]

10"

[262]

10"

[253]

8"

[254]

7"

[255]

15"

COL.

CL. b1,2

fg 1-3

cf9

fn 1-4

CT

BRASS: fff

tpn 1-2

tpn. b

vn II

vl

vc

vb

Gr. B.

[29'40"]

256 | 257 | 258 | 259 |

13" | 8" | 12"

TRUN SHEET

pp/p

"DISTANT RUMBLE" 20"

cresc - - - mp - - - of sub p

Vn II

VL

VC

Vb

260 | 261 | 262 |

20" | 20" | 20"

L. SONGS

mp

Vn II

VL

VC

Vb

263 | 264 | 265 |

10" | 15" | 15"

GONG

TRUN SHEET

mp

Vn II

VL

VC

Vb

266 | 267 | 268 |

20" | 20" | 20"

Vn II

VL

VC

Vb

269 | 270 | 271 | 272 |

10" | 8" | 7" | 20"

Vb: FADE [AL NIENTE]

FINE

OPUS 114

Georg Ruppel
2020

JOURNEY TO THE FUTURE"

[SOUND OF SPACE]

DURATION 33'45"

ALSO
MOVEMENT III
SYMPHONY NR. 9

FOR SYMPHONY ORCHESTRA

4 FLUTES 4th ALSO ALTO FLUTE

3 OBOES INCL. 1 OBOE D'AMORE

1 CORNO INGLESE

2 CLARINETS

2 BASS CLARINETS

3 BASSOONS

1 CONTRABASS BASSOON

4 TRUMPETS

4 FRENCH HORNS

3 TROMBONES

1 BASS TROMBONE

SYNTHESIZER [STEREO AMPLIFIED]

CELESTA

HARP

PERCUSSION

1 LARGE GONGS

CROTALES - GL. SPIEL

CAMPANE

VIBRAPHONE

BELL TREE - "SILVER BELLS"

3 TRIANGLES

GRAN CASSA

TIMPANI

Vn I

Vn II

VL - VC - 5 str. VB

1 FRETLESS EL. BASS / 5 str. EL. BASS

SPIRITS OF THE UNIVERSE - THE MILKY WAY

1-R.
"SOUND OF SPACE"

- 1 -

"THE MILKY WAY" [ELEMENT I]

15" x 19" 5" x 12" 8" ORD. 12" 7"

Vn I [Hatched]

8va [1 2 3 4 5 6 7 8]

Vn II: flautando
c.s. pp

2.2
3.11
5.5
7.8

[B] "MAGELLANIC CLOUDS" [ELEMENT II] 12" 20"

Cel. pedal - - - - - v. vibr. → REPEAT

Harp n/np

Vn I CONTINUE

Vn II CONTINUE

ord. - - - - - to - - - - - s. p. n. t.

[23] [2' 10"] 20"

Cel. CONTINUE

Harp gliss r/np "HARPO MARX" [WAVES WITH THUMBS]

Vibr chromatic pedal sustain

Cmp & Silver Bells softly r/np "DAD LIB. FRAGILE"

Vn I s. p. CONT.

Vn II ord. - - - - - cresc - - - - - p - - - - - s. p.

T.K. "SOUND OF SPACE"

2 [24] 15" [25] 25"

THE MILKY WAY [fl 1-4, ob 2, 3, cl. 1, 2]

CEL [pedal] TACET 20"

REPEAT

VIB motor on - - - - - off

COMP

SILVER OCEAN CONT. [WITH PAUSES OF DIFFERENT LENGTHS]

VN I TACET 5" flautando CONT. dim - - - - - pp

VN II TACET 5" CONT. flautando mp cresc - - - - - mp dim - - - - - pp

THE MILKY WAY CONT.

W MAG. CLOUDS REPEAT

VN I TACET

VN II CONT.

VCL legato, dolce

VC mp

VB cresc. - - - - - mp

mf cresc. - - - - - f dim - - - - - mp

[3'40"]

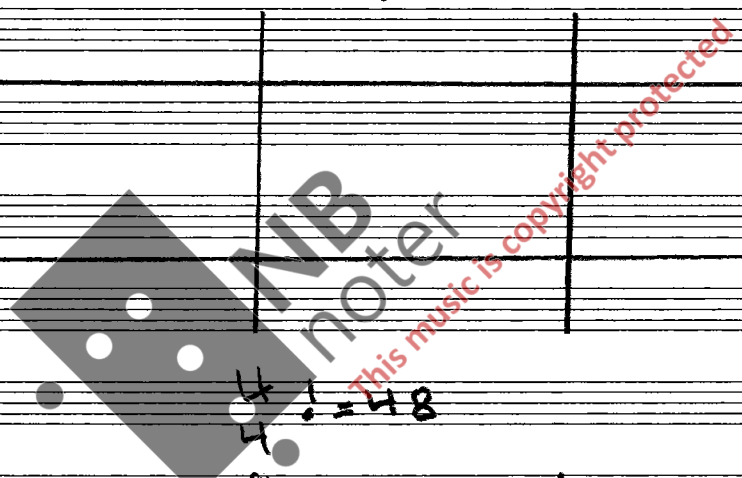

[4:45]

[45]

glock sp. tacet

[Crot.]

[triang.]

vn I

vn II

vl

vb

vc

vd

ve

vf

vg

vh

vi

vj

vk

vl

vm

vn

vo

vp

vq

vr

vs

vt

vu

vv

vw

vx

vy

vz

REPEAT [16 BMS]

[17]

REPEAT [17]

[14]

REPEAT [14]

[19]

REPEAT [19]

[16]

REPEAT [16]

[15]

REPEAT [15]

glock sp. tacet

[Crot.]

[triang.]

vn I

vn II

vl

vb

vc

vd

ve

vf

vg

vh

vi

vj

vk

vl

vm

vn

vo

vp

vq

vr

vs

vt

vu

vv

vw

vx

vy

gloss

dim - mp

mp/mk

esp cresc

mp/mk

mk

mk

mk

[5'55'']

[6'25]

TO HELP THE CONDUCTOR EVERY REPEAT
NEED A LEADER CUING THE PLAYERS.

107 BRASS: "HERCULES"

651

- trp 1, 2
- trp 3, 4
- trb 1, 2
- trb 3, 4
- trb 5
- trb 6
- trb 7
- trb 8
- trb 9
- trb 10
- trb 11
- trb 12
- trb 13
- trb 14
- trb 15
- trb 16
- trb 17
- trb 18
- trb 19
- trb 20
- trb 21
- trb 22
- trb 23
- trb 24
- trb 25
- trb 26
- trb 27
- trb 28
- trb 29
- trb 30
- trb 31
- trb 32
- trb 33
- trb 34
- trb 35
- trb 36
- trb 37
- trb 38
- trb 39
- trb 40
- trb 41
- trb 42
- trb 43
- trb 44
- trb 45
- trb 46
- trb 47
- trb 48
- trb 49
- trb 50
- trb 51
- trb 52
- trb 53
- trb 54
- trb 55
- trb 56
- trb 57
- trb 58
- trb 59
- trb 60
- trb 61
- trb 62
- trb 63
- trb 64
- trb 65
- trb 66
- trb 67
- trb 68
- trb 69
- trb 70
- trb 71
- trb 72
- trb 73
- trb 74
- trb 75
- trb 76
- trb 77
- trb 78
- trb 79
- trb 80
- trb 81
- trb 82
- trb 83
- trb 84
- trb 85
- trb 86
- trb 87
- trb 88
- trb 89
- trb 90
- trb 91
- trb 92
- trb 93
- trb 94
- trb 95
- trb 96
- trb 97
- trb 98
- trb 99
- trb 100

[10]

[7'20"]

4 = 80
4

~ 751

6"

..SOUND OF SPACE"
761 5" T.R

- cl. 1
- cl. 2
- cl. 3
- cl. 4
- cl. 5
- cl. 6
- cl. 7
- cl. 8
- cl. 9
- cl. 10
- cl. 11
- cl. 12
- cl. 13
- cl. 14
- cl. 15
- cl. 16
- cl. 17
- cl. 18
- cl. 19
- cl. 20
- cl. 21
- cl. 22
- cl. 23
- cl. 24
- cl. 25
- cl. 26
- cl. 27
- cl. 28
- cl. 29
- cl. 30
- cl. 31
- cl. 32
- cl. 33
- cl. 34
- cl. 35
- cl. 36
- cl. 37
- cl. 38
- cl. 39
- cl. 40
- cl. 41
- cl. 42
- cl. 43
- cl. 44
- cl. 45
- cl. 46
- cl. 47
- cl. 48
- cl. 49
- cl. 50
- cl. 51
- cl. 52
- cl. 53
- cl. 54
- cl. 55
- cl. 56
- cl. 57
- cl. 58
- cl. 59
- cl. 60
- cl. 61
- cl. 62
- cl. 63
- cl. 64
- cl. 65
- cl. 66
- cl. 67
- cl. 68
- cl. 69
- cl. 70
- cl. 71
- cl. 72
- cl. 73
- cl. 74
- cl. 75
- cl. 76
- cl. 77
- cl. 78
- cl. 79
- cl. 80
- cl. 81
- cl. 82
- cl. 83
- cl. 84
- cl. 85
- cl. 86
- cl. 87
- cl. 88
- cl. 89
- cl. 90
- cl. 91
- cl. 92
- cl. 93
- cl. 94
- cl. 95
- cl. 96
- cl. 97
- cl. 98
- cl. 99
- cl. 100

The second system includes:

- cl. 101
- cl. 102
- cl. 103
- cl. 104
- cl. 105
- cl. 106
- cl. 107
- cl. 108
- cl. 109
- cl. 110
- cl. 111
- cl. 112
- cl. 113
- cl. 114
- cl. 115
- cl. 116
- cl. 117
- cl. 118
- cl. 119
- cl. 120
- cl. 121
- cl. 122
- cl. 123
- cl. 124
- cl. 125
- cl. 126
- cl. 127
- cl. 128
- cl. 129
- cl. 130
- cl. 131
- cl. 132
- cl. 133
- cl. 134
- cl. 135
- cl. 136
- cl. 137
- cl. 138
- cl. 139
- cl. 140
- cl. 141
- cl. 142
- cl. 143
- cl. 144
- cl. 145
- cl. 146
- cl. 147
- cl. 148
- cl. 149
- cl. 150
- cl. 151
- cl. 152
- cl. 153
- cl. 154
- cl. 155
- cl. 156
- cl. 157
- cl. 158
- cl. 159
- cl. 160
- cl. 161
- cl. 162
- cl. 163
- cl. 164
- cl. 165
- cl. 166
- cl. 167
- cl. 168
- cl. 169
- cl. 170
- cl. 171
- cl. 172
- cl. 173
- cl. 174
- cl. 175
- cl. 176
- cl. 177
- cl. 178
- cl. 179
- cl. 180
- cl. 181
- cl. 182
- cl. 183
- cl. 184
- cl. 185
- cl. 186
- cl. 187
- cl. 188
- cl. 189
- cl. 190
- cl. 191
- cl. 192
- cl. 193
- cl. 194
- cl. 195
- cl. 196
- cl. 197
- cl. 198
- cl. 199
- cl. 200

Additional markings include "8 basso" and "(-)" in the lower staves.

[2'40"]

AMP. INGR WITH DEEP UNDERTONES AND "STING"

"SOUND OF SPACE" 5" C.P.R.

[77]

4"

[78]

6" - 10"

[79]

8

[80]

[81]

5"

Handwritten musical score for various instruments. The score is organized into systems with vertical bar lines. The instruments listed on the left are:

- Cl. 1
- Cl. 2
- Fl. 1, 2
- Fl. 3
- Cl. 3
- Fl. 4
- Fl. 5
- Fl. 6
- Fl. 7
- Fl. 8
- Fl. 9
- Fl. 10
- Fl. 11
- Fl. 12
- Fl. 13
- Fl. 14
- Fl. 15
- Fl. 16
- Fl. 17
- Fl. 18
- Fl. 19
- Fl. 20
- Fl. 21
- Fl. 22
- Fl. 23
- Fl. 24
- Fl. 25
- Fl. 26
- Fl. 27
- Fl. 28
- Fl. 29
- Fl. 30
- Fl. 31
- Fl. 32
- Fl. 33
- Fl. 34
- Fl. 35
- Fl. 36
- Fl. 37
- Fl. 38
- Fl. 39
- Fl. 40
- Fl. 41
- Fl. 42
- Fl. 43
- Fl. 44
- Fl. 45
- Fl. 46
- Fl. 47
- Fl. 48
- Fl. 49
- Fl. 50
- Fl. 51
- Fl. 52
- Fl. 53
- Fl. 54
- Fl. 55
- Fl. 56
- Fl. 57
- Fl. 58
- Fl. 59
- Fl. 60
- Fl. 61
- Fl. 62
- Fl. 63
- Fl. 64
- Fl. 65
- Fl. 66
- Fl. 67
- Fl. 68
- Fl. 69
- Fl. 70
- Fl. 71
- Fl. 72
- Fl. 73
- Fl. 74
- Fl. 75
- Fl. 76
- Fl. 77
- Fl. 78
- Fl. 79
- Fl. 80
- Fl. 81
- Fl. 82
- Fl. 83
- Fl. 84
- Fl. 85
- Fl. 86
- Fl. 87
- Fl. 88
- Fl. 89
- Fl. 90
- Fl. 91
- Fl. 92
- Fl. 93
- Fl. 94
- Fl. 95
- Fl. 96
- Fl. 97
- Fl. 98
- Fl. 99
- Fl. 100

Dynamic markings include *mp*, *mf*, *f*, and *mf*. A section is marked "RUMBLING" with a wavy line. A large watermark "NB noter" and "This music is copyright protected" is overlaid on the score.

[8'10"]

[85]

10" 4/4 ♩ = 60

[85]

- Staff 1:** Flute 1 (Fl. 1), Flute 2 (Fl. 2), Piccolo (Pic.), Clarinet in B-flat (Cl. Bb), Clarinet in A (Cl. A), Bassoon (Bsn.), Contrabassoon (Cb. Bsn.), Trombone 1 (Tbn. 1), Trombone 2 (Tbn. 2), Trombone 3 (Tbn. 3), Trumpet 1 (Trp. 1), Trumpet 2 (Trp. 2), Trumpet 3 (Trp. 3), Trombone 4 (Tbn. 4), Trumpet 4 (Trp. 4), Trombone 5 (Tbn. 5), Trombone 6 (Tbn. 6), Trombone 7 (Tbn. 7), Trombone 8 (Tbn. 8).
- Staff 9:** Percussion (Perc.), Timpani (Timp.), Snare Drum (Sn.), Bass Drum (Bd.), Cymbals (Cym.), Gong (Gong), Triangle (Tri.), Tambourine (Tamb.), Maracas (Mar.), Shaver (Shaver), Glass (Glass), Mallets (Mallets), Gong (Gong), Triangle (Tri.), Tambourine (Tamb.), Maracas (Mar.), Shaver (Shaver), Glass (Glass), Mallets (Mallets).
- Staff 17:** Violin 1 (Vln. 1), Violin 2 (Vln. 2), Viola (Vla.), Violoncello (Vcl.), Double Bass (Cb.).

Key features of the score include:

- Tempo:** 10" 4/4 ♩ = 60.
- Dynamic Markings:** mp (mezzo-piano), mf (mezzo-forte), f (forte), p (piano), sfz (sforzando).
- Rehearsal Marks:** [85] and [836].
- Watermark:** A large watermark for "MB noter" is present in the center of the page, with the text "This music is copyright protected" written diagonally across it.

[836]

Handwritten musical score for woodwinds and strings. The score is organized into systems with the following instruments listed on the left:

- Cl. B (Clarinet Bb)
- Cl. G (Clarinet G)
- Fg 2 (Flute 2)
- Cl. G (Clarinet G)
- Fl. 1 (Flute 1)
- Fl. 2 (Flute 2)
- Fl. 3 (Flute 3)
- Fl. 4 (Flute 4)
- Ob. 1 (Oboe 1)
- Ob. 2 (Oboe 2)
- Ob. 3 (Oboe 3)
- Ob. 4 (Oboe 4)
- Ebn. 2 (English Horn 2)
- Ebn. B (English Horn Bb)
- Trvn. SH. (Trumpet in SH)
- Gr. C (Trumpet in C)
- Temp. (Trombone)

Handwritten musical score for strings and other instruments. The score includes the following instruments and parts:

- VL 2 (Violin 2)
- VL 3 (Violin 3)
- VL 4 (Violin 4)
- VC 1 (Viola 1)
- VC 2 (Viola 2)
- VC 3 (Viola 3)
- VC 4 (Viola 4)
- Vcllo (Violoncello)
- ST Cl. B (Soprano Clarinet Bb)

Handwritten musical score for the first system, featuring woodwinds, strings, and a synthesizer.

- Cl. 1, 2:** Clarinet parts with notes and dynamics like *mp*.
- Fg 1, 2:** Flute parts with notes and dynamics like *mp*.
- Efg 1, 2:** English Horn parts with notes and dynamics like *mp*.
- MR:** Musician's part with notes, dynamics like *mp*, and markings like *soft*.
- glock sp.:** Glockenspiel part with notes and dynamics like *mp*.
- croch:** Crochets part with notes and dynamics like *mp*.
- Synth:** Synthesizer part with the instruction "R&B: 'HOLLYWOOD STRINGS' p".

Handwritten musical score for the second system, featuring strings and woodwinds.

- VL 1, 2, 3, 4:** Violin parts with notes, dynamics like *mf*, and markings like *dim*.
- VC 1, 2, 3, 4:** Viola parts with notes, dynamics like *mf*, and markings like *dim*.
- CL 1, 2, 3, 4:** Clarinet parts with notes, dynamics like *mf*, and markings like *dim*.
- FL 1, 2, 3, 4:** Flute parts with notes, dynamics like *mf*, and markings like *dim*.
- MR:** Musician's part with notes, dynamics like *mf*, and markings like *dim*.
- glock sp.:** Glockenspiel part with notes and dynamics like *mf*.
- croch:** Crochets part with notes and dynamics like *mf*.
- Synth:** Synthesizer part with notes and dynamics like *mf*.

1961

10^o - 14 -

1971

7^o

1986

5^o

"SOUND OF SPACE"

1991

8^o

T.R.

[10'00"]

"SOUND OF SPACE" T.R.

[100]

6

[101]

75-
6"

[102]

6

[103]

6

[104]

6"

1
2
3
kl. a
oboe
clarinet
c. i.
fg

Synth
glock.
sp.
crot
Cmp

Vn I
2
3
4
Vn II
1
2
3
4
Vl
1
2
3
4
Va
1
2
Vc
1
2
Fr. less
E.L.B.

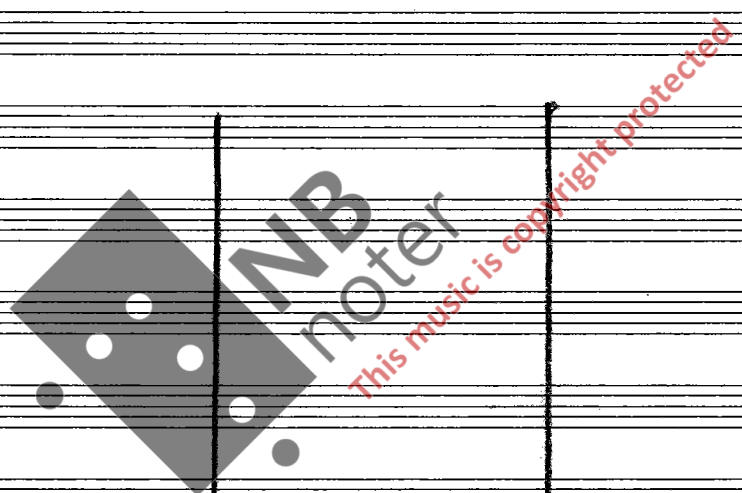

105

106

107
107

108

109

7th 1, 2

fl 1
fl 2
fl 3
fl. a
oboe
clarinet
vln
vcl

Synth
glock.
sp.
crot.
Cmp

vn I & II : *pp* *crace* --- *p* *dim* ... *ppp*

vn I
vn II
vln
vcl
vc
vb
Fr. bass
Cb.

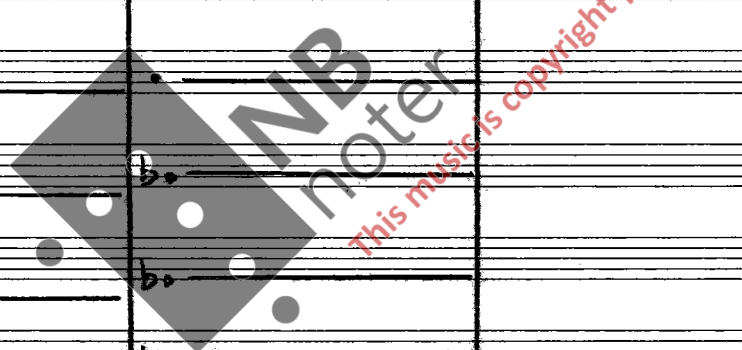

[11'00"]

[110]

[111]

7"

[112]

[113]

84 T.R.

fl 2
L3
fl. a
oboe
di' amore
vi

Synth
glck.
sp.
crost.
Comp
Celesta
Harp.

vn I + II : p dolce

vn I
vn II
vl
vc
vb
Frot. bass
Fr. B.

[11'25"]

[114]

5"

[115]

SOUND OF SPACE

[116]

20"

5" R.

fl. 1-3

fl. a

fg

tmp

vn I

vn II

vl

vc

vb

Fr. less
str. B

mp

pp

3 x gliss

r cresc. - mp

mf

b.

b.

tmp

[117]

mf

mf

20"

tmp

[118]

[119]

gliss

23"

[120]

AD LIB [LIKE A VOLCANO BEFORE ERUPTION]

7: cont.

25"

[121]

ERUPTION!

ca 20"

[13'20"]

tmp

vb

[122]

25"

[123]

10"

b+

cresc. - fx

ff

[13'55"]

"JOURNEY TOWARDS THE FUTURE"

[124] 5/4 $\text{♩} = 60$
 G.P. *mp*

[130] *mf* *gliss*

[135] *mf* *esp* *pizz* *arco*

[140] *legato* *mf* *REPEAT [15 BARS]* *REPEAT [11 BARS]*

[145] *ord., dolere* *crec* *REPEAT [12 BARS]*

NB: THE PLAYERS SHOULD CHOOSE AN HOUR TO DO THE REPRISSES. [15'40"]

NB: vn II - vl - vc - vb: GRADUALLY INDIVIDUAL [SLOW] TEMPO TO CREATING COMPLEXITY.

[16'40]

[158] 3"

[159] 3"

[160] 4"

[161] 10"

[162] 5"

[17'05"]

[163]

6"

[164]

12"

[165]

Handwritten musical score for various instruments. The score is organized into systems with the following instruments listed on the left:

- Fl 1
- Fl 2
- L 3
- Fl. a
- oboe
- clarinet
- i
- Fl 1
- Fl 2
- Fl 3
- Fl 4
- Fl 5
- Fl 6
- Fl 7
- Fl 8
- Fl 9
- Fl 10
- Fl 11
- Fl 12
- Fl 13
- Fl 14
- Fl 15
- Fl 16
- Fl 17
- Fl 18
- Fl 19
- Fl 20
- Fl 21
- Fl 22
- Fl 23
- Fl 24
- Fl 25
- Fl 26
- Fl 27
- Fl 28
- Fl 29
- Fl 30
- Fl 31
- Fl 32
- Fl 33
- Fl 34
- Fl 35
- Fl 36
- Fl 37
- Fl 38
- Fl 39
- Fl 40
- Fl 41
- Fl 42
- Fl 43
- Fl 44
- Fl 45
- Fl 46
- Fl 47
- Fl 48
- Fl 49
- Fl 50
- Fl 51
- Fl 52
- Fl 53
- Fl 54
- Fl 55
- Fl 56
- Fl 57
- Fl 58
- Fl 59
- Fl 60
- Fl 61
- Fl 62
- Fl 63
- Fl 64
- Fl 65
- Fl 66
- Fl 67
- Fl 68
- Fl 69
- Fl 70
- Fl 71
- Fl 72
- Fl 73
- Fl 74
- Fl 75
- Fl 76
- Fl 77
- Fl 78
- Fl 79
- Fl 80
- Fl 81
- Fl 82
- Fl 83
- Fl 84
- Fl 85
- Fl 86
- Fl 87
- Fl 88
- Fl 89
- Fl 90
- Fl 91
- Fl 92
- Fl 93
- Fl 94
- Fl 95
- Fl 96
- Fl 97
- Fl 98
- Fl 99
- Fl 100

Additional markings include "mp/mf" and "CONT." (continuation). The score is divided into three measures by vertical bar lines.

[1106]

5

[1467]

5

23-
[1688]

12"

[1601]

6"

[126]

"SOUND OF SPACE"

7"

[1271]

10" 1-2"

Flute 1: mp

Flute 2: mp

Flute 3: mp

Flute A: mp

Clarinet: mp

Bassoon: mp

Trumpet 1: mp

Trumpet 2: mp

Trumpet 3: mp

Trumpet 4: mp

Trombone 1: mp/mf

Trombone 2: mp

Trombone 3: mp

Trombone 4: mp

Saxophone: mp

Drums: mp

Violin 1: mp

Violin 2: mp

Viola: mp

Violoncello: mp

Double Bass: mp

mf [18'15"]

[172] 8"

[173] 7"

[174]

12"

[175]

8"

↑ R

[19:15"]

[179]

5"

[180]

5"

[181]

25"

[182]

SOUND OF SPACE

10"

1.R

[183]

ord. 6th

[184]

5"

[185]

5"

[186]

7"

[187]

8"

1891 4" 1901 b" 1911 -- 2b-5" 1921 15"

1
2
3
4
LARGE GONG
Cmp
THUNDR SHEET
tmp
Vn
Vl
Vc
Vb
Str.
A.L.B.

1931 5" 1941 3" 1951 5" 1961 12"

LARGE GONG
Cmp
THUNDR SHEET
Gr.C
tmp
Vn
Vl
Vc
Vb
Str.
A.L.B.

[21'05"]

1977

5"

1981

5"

1991

4"

2001

6"

2011

4"

2021

6"

T.R.

"COLOMBIA"

2031

5"

2041

5"

2051

4"

2061

6"

2071

3"

2081

7"

ARCHI: vn II - vl - vc - vb

[22'05"

[200]

3"

[210]

3"

[211] - 28 - 10"

[212]

OUND OR SCALE
25" A

- Fl 1, 2, 3
- Fl. a
- Fl 1
- Ob 1, 2
- L 3
- O. i
- Cl 1, 2
- Trp 1, 2, 3, 4
- SX. W. W.
- BELL THREE
- Ch. b. 1, 2
- TS 1-3
- Ch. g.
- Vn I 1, 2, 3, 4
- Vn II
- Vl
- Vc
- Vb
- 5 st. EL. B.

Handwritten annotations include:

- "gliss" with an arrow pointing to a staff.
- "ord." written on a staff.
- "ms; fff" written on a staff.
- "REPEAT BARS [221]-[225]" with a bracket and a downward arrow.
- "[CHOOSE A LEADER TO CUE/CONDUCT]" with a bracket and an upward arrow.
- "THE SAME FOR ALL REPEATINGS" with a bracket and an upward arrow.
- "TARGET" written on three staves.

At the bottom right, there is a handwritten time signature: [22:50].

1213

20"

1214

= 29-

esp 10"

1215

SOUND OF SP420"

10" T.R

oboe
di' amore

SYNTH

cl. b. n. 2

fs 1-3

efs

vl

vc

vb

mf

mp/mf

ba

REPEAT

REPEAT

oboe
di' amore

SYNTH

cl. b. n. 2

fs 1-3

vl

vc + vb

1216 4"

1217 8"

1218 5"

1219 10"

1220 5"

dim

pp

TACET

Copyright protected

oboe
di' amore

SYNTH

cmp

vl

vc

vb

5 str. E.L.S.

1221 8"

1222 7"

1223 5"

1224 5"

1225 5"

1226 10"

mp/mf

dim

pp

TACET

TACET

TACET

mp

[24145]

"SOUND OF SPACE"

[227] 5 [228] 10" [229] 30- 10" [230] 10" [231] 20" T.R

cl. b. 1,2 7'

fg 1-3 7'

cf 9'

G.P.

vl 9'

vb 7'

CONT. mf

CONT. mf

CONT. mf

CONT. mf

CONT. mf

CONT. mf

fl 1-3 + fl. a

ob 1-3 + c.i.

cl 1,2

S'WICH

vn I

tl. b 1,2

fg 1-8 + cf 9'

tr 1-4

cr 1-4

tbl 1-3 + tbl. b

Gr. C

tmp

vl

vb

5 str.

FL. B

REP. [232] - [241]

REP. [242] - [244]

REP. [245] - [247]

REP. [248] - [249]

REP. [250] - [251]

"COLOMBIA"

"HERCULES"

f

pp

cresc...

mf

f

mf

cresc.

mf/f

[26'20"]

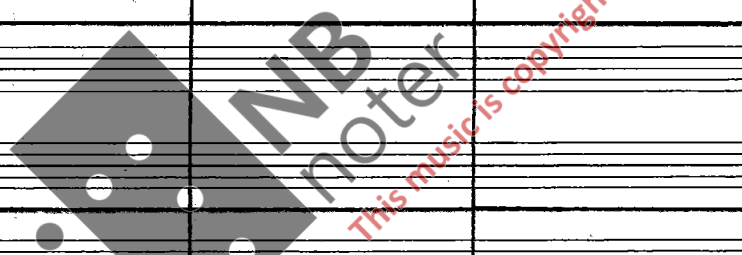

[242]

734

32-

[243]

7"

[244]

COL.

LEG 9: LAST REPRISÉ

HERC.

L LARGE GONGS

THUNDER SHEET

EMP

GR. C

TRP

VL

VC

VB

[245]

10"

[246]

[27'45"]
15"

COL.

LEG

HERC.

L LARGE GONGS

THUNDER SHEET

EMP

GR. C

TRP

VL

VC

VB

(5) EL. B

[28'10"]

[247]

10" [248] - 23

10" [249]

SOUND OF SPACE
10" ↙

COL.

LED

Gr. C.

kmp

vl

vc

vb

[250]

10"

[251]

10"

[262]

10"

[253]

8"

[254]

7"

[255]

15"

COL.

CL. b1,2

fg 1-3

cf9

fn 1-4

CT

BRASS: fff

tpn 1-2

tpn. b

vn II

vl

vc

vb

Gr. B.

[29'40"]

256 | 257 | 258 | 259 |

13" | 8" | 12"

TRUN SHEET

pp/p

"DISTANT RUMBLE" 20"

cresc - - - mp - - - of sub p

Vn II

VL

VC

Vb

260 | 261 | 262 |

20" | 20" | 20"

L. SONGS

mp

Vn II

VL

VC

Vb

263 | 264 | 265 |

10" | 15" | 15"

GONG

TRUN SHEET

mp

Vn II

VL

VC

Vb

266 | 267 | 268 |

20" | 20" | 20"

Vn II

VL

VC

Vb

269 | 270 | 271 | 272 |

10" | 8" | 7" | 20"

Vb: FADE [AL NIENTE]

FINE