

"IMAGI" - OPUS 30 -

COMPOSED 83/84 by

Tege Rypdal

FOR CELLO & ORCHESTRA.

5 woodwind [saxes/flutes]
etc.

5 trumpets/flügelhorns

4 trombones

3 percussion players;

I; drums, crotales, 3 tuned gongs, small gong, tam tam, 3 triangles

II; african drum, congas, gran cassa

III; tuba, 2 tomtoms, drums

cello solo - AMPLIFIED [stereo]

2 keyboard players;

I; Polyphonic synthesizer
Grand Piano

II; Fender electric piano

electric guitar

contrabass [amplified and acoustic]

WOODWIND: I; s.a.1/fl.1/fl.a/picc.

[COPYIST] II; s.s.1/s.a.2

III; t.s.1/s.s.2/fl.2

IV; t.s.2/fl.3/clar./b. clar.
(cl.) (cl.b.)

ET BESTILLINGSVERK FOR SANDVIKA STÖRBAND [UTVIDET]

MED TAKK TIL GUNNAR JORDFALD OG KNUT MIKALSEN.

V; s.b. [bar. sax]

- PART I -

VC solo

esp.

1

15"

2

10"

G.P.

3

22"

4

8"

G.P.

5

10"

6

6"

G.P.

* A short quasi gliss into the next tone - enhancing the melody.

7

16"

8

4"

G.P.

9 16"

vc 9: *f* *mf* *dim* *pp*

10 8" 11 16" 12 10"

vc 9: *G.P.* *pp* *+ morendo* *G.P.*

13 15"

vc 9: *p* *cresc.* *ff* *gliss*

14 8" 15 6" 5 4 ! = 100 16 ! = 50 17

ss2 1 2 3

G.P. *pp* *r* *r* *r* *r*

1 2 3 4 5

G.P. *mp* *mp* *mp* *mp*

8" 6" 5 4 ! = 100 ! = 50

vc 9: *fff* *G.P.* *f*

18 19 13"

flgh 1 2

mp *mp*

vc 9: *m. esp* *r* *3*

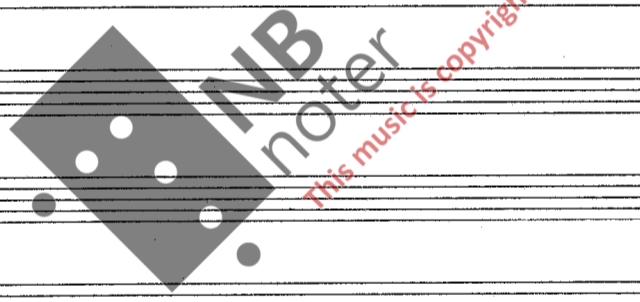

DURATION: ca 4' 30"

[4' 33"]

- PART II -

4/4 = 84

AFRICAN DRUM

① ② ③

AFRICAN DRUM OR CLAY DRUM WITH VERY DEEP RESONANCE [AMPLIFIED]

xxl DEEPEST SOUND POSSIBLE - NB: SLIGHTLY BEFORE THE BEAT

xxx WITH FINGER LIKE A RIM-SHOT. [or similar]

AFR. DRUM

TUBO

f

④ ⑤ ⑥ ⑦ ⑧

(with drum slightly before the beat)

1 2 3 4 5

A. DR.

TUBO

ff

⑨ ⑩ ⑪ ⑫

b> b<

1 2 3 4 5

A. DR.

TUBO

f

⑬ ⑭ ⑮ ⑯

XI REPEATED AS FAST AS POSSIBLE.

42

43

44

45

W.W.

flutes

3

s. bar

1

2

3

4

5

rit....

(ord)

full.

1,2

3,4

ff

ff

ff

A.

DR

✓

✓

✓

✓

✓

✓

gr.p.

fr.p.

8

8

8

8

ff

ff

ff

ff

ff

gr.p.; FENDER RHODES ELECTRIC PIANO IN STEREO

gr. quit; ELECTRIC GUITAR - STRATOCASTER [FENDER OR COPY] IN STEREO THROUGH ROLAND 301 ECHO MACHINE. [OR SIMILAR SET UP - LATER OVERDRIVE, VOLUME AND WAH PEDALS WILL BE USED]

5" 10" - 7 -

Handwritten musical score for the first system, including parts for Flute (Fl), Clarinet (Cl), Bassoon (Bsn), Trumpet (Tr), Trombone (Tbn), Drums (DR.), and Tuba (TUBA).

Flute part: *dim* ----- *pp* *ppp* INDIVIDUAL BREATHING

Clarinet part: *dim* ----- *pp* **SOLO** *pantato* *ad lib* *f* *fr* *f* *>* *>* *>* *ff*

Bassoon part: *dim* ----- *pp* *ppp* INDIVIDUAL BREATHING

Drums: TACET

Tuba: TACET

Handwritten musical score for the second system, including parts for Flute (Fl), Clarinet (Cl), Bassoon (Bsn), Trumpet (Tr), Trombone (Tbn), and Viola (Vla.).

Flute part: TACET

Clarinet part: TACET

Bassoon part: TACET

Trumpet part: TACET

Trombone part: TACET

Viola part: TACET

Handwritten musical score for the third system, including parts for Flute (Fl), Clarinet (Cl), Bassoon (Bsn), and Trumpet (Tr).

Flute part: *wa-wa* *p* *>* *>* *>* *>* *ff* *>*

Clarinet part: ()

Bassoon part: TACET

Trumpet part: TACET

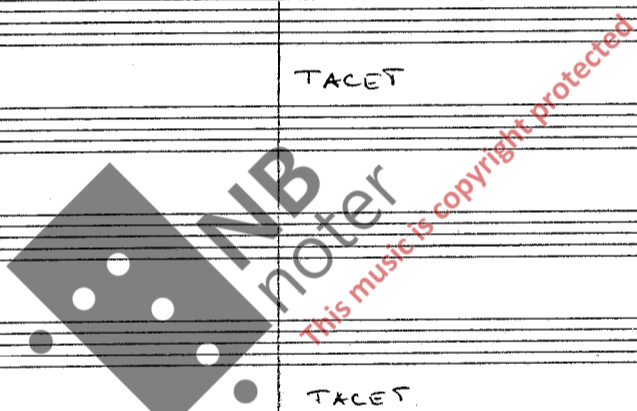

17"

5; POLYPHONIC SYNTHESIZER IN STEREO - WITH ECHO.

45"

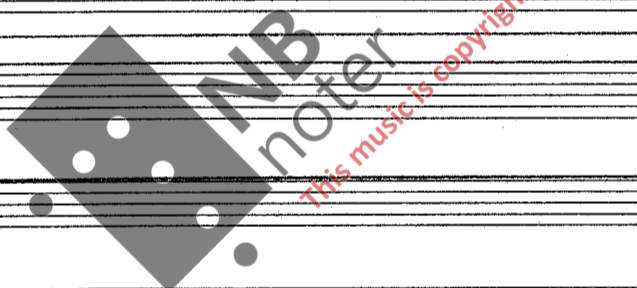

51

fl. poco a poco morendo [a bit uneven] -----

ord. *f* *mp* *p* *mp*

dbn poco a poco morendo [a bit uneven] -----

sth. (ppp) MUST BE IN THE RIGHT OCTAVE - OTHERWISE (if the range is too short) USE TWO SYNTHESIZERS.

REGISTRATION LOWER REGISTER - "QUASI TROMBONES & CELLI"

52

trp 1 *p* *mf* *ad lib wawa* *accel. repetitions* *poco dim* -----

sth.

53

trp 1 *f* *dim* ----- *mp* *ff* *accel. repetitions*

sth. *cresc (poco)* -----

4/4 ♩ = 84

- 10 -

(54) SLIGHTLY AMPLIFIED

(56)

(57)

(58)

(59)

picc *p*

fl *p*

S.S. *p* w/w; INDIVIDUAL BREATHING.

cl *p*

s.b. *p*

1

2 *p*

3 *p*

4 *p*

5

Flan 1-4

croi.

CROTALS *ff*

3 TRIANGLES *ff*

GONG (•) *f*

3 TUNED GONGS (•) *mp*

TAM TAM (▼) *mp*

AFRICAN DRUM

TUBO

L.vibr.

vc solo *fff* *f* *mp* *f* *dim* *mp*

4/4 ♩ = 84

str.

fr *f*

guit

AMPLIFIED *mf*

60

61

62

63

64

65

66

67

84

85

86

87

88

89

90

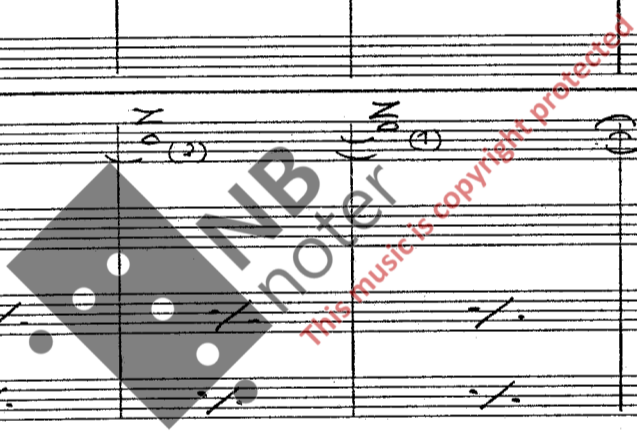

ONLY ENHANCING mp
CONTRABASS

OVERDRIVE, ECHO

91

92

93

94

95

96

97

- pc. (Percussion)
- Fl. (Flute)
- s.s. (Saxophone)
- 2. (Second Saxophone)
- cl. (Clarinet)
- s.b. (Soprano Saxophone)
- 1. (Trumpet)
- 2. (Trumpet)
- 3. (Trumpet)
- 4. (Trumpet)
- 5. (Trumpet)
- 1. (Trombone)
- 2. (Trombone)
- 3. (Trombone)
- 4. (Trombone)
- CROR. (Crotchet)
- 3 TR. (3 Trumpets)
- G. (Guitar)
- T.GS. (Tenor Guitar)
- T.T. (Tuba/Trombone)
- A. DR. (A. Drum)
- TUBO. (Tuba)
- vc. (Violoncello)
- sth. (String Ensemble)
- fr. (Fiddle)
- guit. (Guitar)
- vb. (Vibraphone)

Key musical notations and markings include:

- Dynamic markings: *dim*, *p*, *f*, *ff*, *cresc.*, *acc.*
- Articulation: *tr.*, *acc.*, *tr.*
- Performance instructions: *no vibr.*, *flageolet chord*, *niente*
- Tempo/Character: *no vibr.*
- Rehearsal marks: circled numbers 91-97
- Watermark: "NB noter" and "THIS music is copyright protected"

105

106

107

108

109

110

111

Handwritten musical score for orchestra and rock instruments. The score is organized into systems and includes the following parts and markings:

- pc** (Percussion): *ff*, *dim*, *p*
- tr** (Traps): *ff*, *dim*, *p*
- ss** (Snare): *ff*, *dim*, *p*
- h** (Hi-hat): *ff*, *dim*, *p*
- cl** (Clarinets): *ff*, *dim*, *p*
- s.b.** (Saxophones): *ff*, *dim*, *p*
- 1** (Trumpets): *ff*, *dim*, *p*
- 2** (Trumpets): *ff*, *dim*, *p*
- 3** (Trumpets): *ff*, *dim*, *p*
- 4** (Trumpets): *ff*, *dim*, *p*
- 5** (Trumpets): *ff*, *dim*, *p*
- 1** (Trombones): *ff*, *f* (*sempre f*), *p*
- 2** (Trombones): *ff*, *dim*, *p*
- 3** (Trombones): *ff*, *dim*, *p*
- 4** (Trombones): *ff*, *dim*, *p*
- CR** (Cymbals): *ff*, *dim*, *p*
- TR** (Traps): *ff*, *dim*, *p*
- G.** (Guitar): *f*
- T.G.** (Tuba): *f*
- L.T.** (Lydian Trumpet): *f*
- A DR** (Acoustic Drum): *cresc*, *ff*, *dim*, *p*
- TUBO** (Tuba): *cresc*, *ff*, *dim*, *p*
- VC** (Violoncello): *ricochets - no tremolo*, *(sempre fff)*, *f* *3*, *dim*
- str** (Strings): *cresc*, *ff*, *dim*, *p*
- fr** (Fiddle): *cresc*, *ff*, *dim*, *p*
- guit** (Guitar): *OVERDRIVE, ECHO*, *ff*, *dim*, *p*
- vb** (Vibraphone): *cresc*, *ff*, *dim*, *p*

Additional markings include "fast repetitions" and "ca 5-15".

112 20"

T.Gs. *r*

VC *p*

b^b b^b

113 NB: ca 1 min.

T.Gs. *mp*

VC *mp*

sth *REG: "CHIMES" *1*
with HOLDFUNCTION mp

quit *TUNE DOWN II STRING [B₄] TO B_b - INAUDIBLE [with tuner or with ear to the body of guitar]*

vb *ARCO*
VITH ALMOST NO AMPLIFICATION

b^b (b)^b b^b b^b

*1 "CHIMES"; should sound like large church bells with cristales-like overtones. As this sound [with many over and undertones] is difficult to determine exactly - this section should be rehearsed separately in the beginning to find the best programming for the synthesizer. [The CHIME registration/preset on Rolands JX-3P - altered with a slight sustain - is very good for these sounds.]

114 16" 115 15"

T.Gs. *b^b*

VC *(open G)*

sth *b^b*

quit *ord, echo - flagedet chord 12th fret.*
niente (n) p

vb *n p*

*1 NB: COPYIST: TAKE CARE SO THAT SENZA TEMPI - BARS (~) LOOK CORRECT - DO NOT MAKE THEM TOO SHORT (AND SO ON) - ALSO WRITE CUES IN PARTS WHEN NECESSARY.

116

23"

19"

117

118

19"

119

20"

120

13"

9"

121

AMPLIFIED

COPYIST: write all 3 flutes in the woodwind parts.

122

1

2

3

T.Gs

vc

stn

guit

vb

poco cresc

14"

123

FLUTES: poco a poco crescendo

1

2

3

T.Gs

vc

stn

guit

vb

mf

cresc

f

HOLD OFF

(9'20")

4 ♩ = 84
4

(124) (125) (126) (127) (128) (129) (130) (131) (132) (133) (134) (135)

BRASS: INDIVIDUAL BREATHING WHEN NECESSARY

TO FLÜGELHORN

morendo

mf mp r

natural decay [not fr]

f [solo] Ped

morendo

136

va-va

repetitions

137

20"

138

(slow)

15"

139

25"

139

7"

140

8"

141

20"

142

15"

143

HARMON - CLOSE TO MICROPHONE

12"

144

9"

GONG
T.G.3
T.S.

mp

8 (Loro)

sit "CHIMES" (sounding quasi 8va below) - NO HOLD

p

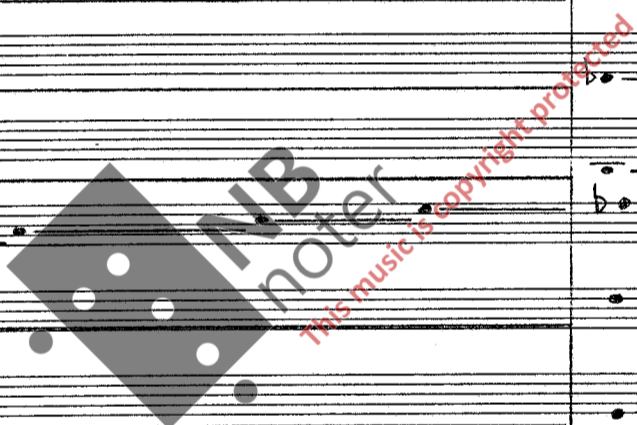

DURATION PART II: 14' 15"

TOTAL TIME: 18' 45"

152

1. s.a. *fff*

2. *fff*

1. s.t. *fff*

2. *fff*

s.b. *fff*

INDIVIDUAL BREATHING.

tp 1-3 *fff*

fl 4, 5 *fff*

1, 2. *fff*

clon *fff*

B₁, 4 *fff*

CRDT. *fff* CHANGE TO DRUMS [REG. DRUMSET - with cymbals hi-hat etc.]

Gr.C. *fff* LOUD AS POSSIBLE

2 TOM-TOMS *fff* (accel.) *fp, cresc* *fff*

accl *fp cresc* *fff*

poco rit *6*

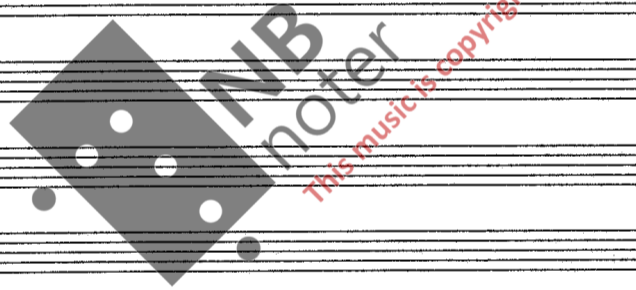

vc

str

keyb. I

gr.p.

f.p.

guit

vb *fff* ARCO - AD LIB "VIOLENT SOUNDS" - (simile)

kl Large Gran Cassa with deep resonance.

xl FLOOR TOM TOM + 1 OF THE SMALLER TOM TOMS.

4 4 ♩ = 120
153

154 155 156 157 158 159

S.A. 1, 2
S.T. 1, 2
S.B.

1, 2, 3, 4, 5
1, 2, 3, 4

AD LIB QUASI SOLO
DRUMS [RASHIED ALI - DIRECTION] [INTERPLAY WITH SYRINSTRAS]
GR.C. simile (hitting both tom toms)
TOM 2 col GR.C.

VC
♩ = 120

sth f [16'] REGISTRATION: LIKE FRENCH HORNS WITH A METALLIC EDGE - HOLD FUNCTION. THIS CHORD SHOULD BE AUDIBLE, BUT SOMEWHAT IN THE BACKGROUND

g.p. AMPLIFIED ff - secco -
f.p. [not too loud] ff

guit BLEND WITH GR.P and FENDER PIANO
JAZZ PIZZ - AMPLIFIED ff

160

161

162

163

164

165

166

167

1. s.a. (repetitions) accel. presto possibile

2. s.a. (repetitions) accel. presto possibile

1. s.t. (repetitions) accel. presto possibile

2. s.t. (repetitions) accel. presto possibile

s.b. (repetitions) accel. presto possibile

SIMULTANEOUS CRESCENDO.

tr 1-3

tr 4-5

tr 1,2

tr 3,4

fr

DR.

GR.C.

2 TOMT. col GR.C.

VC

str

gr. 1 col s.a. 1

gr. 2 col s.b.

fr 1 col s.a. 2

fr 2 col s.t. 2

guit [notated 8va above] col s.t. 1

vb

ARCO

fr

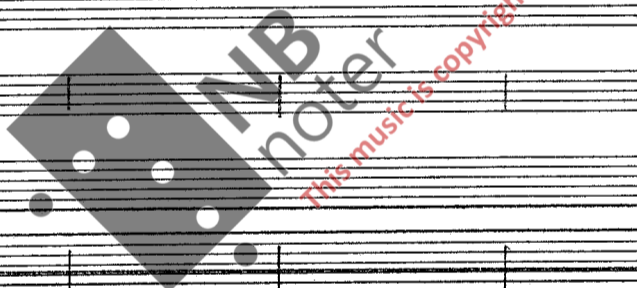

168

169

170

171

172

173

174

175

1. S.A. 2. S.A. 1. S.T. 2. S.T. S.B.

dim ----- p

ff

chromatic #e

trp 1-3

trp 4-5

trb 1, 2

trb 3, 4

presto possibile (repetitions)

rit ----- molto

DR

GR.C

2 TONTI. col GR.C.

presto (repetitions)

rit ----- molto

tr.vib.

VC

stb

gr.m. 1. col s.a. 1. 2. col s.b.

gr.m. 1. col s.a. 2. 2. col s.t. 2.

gr.m. 1. col s.t. 1.

vb

presto possibile (repetitions)

rit ----- molto

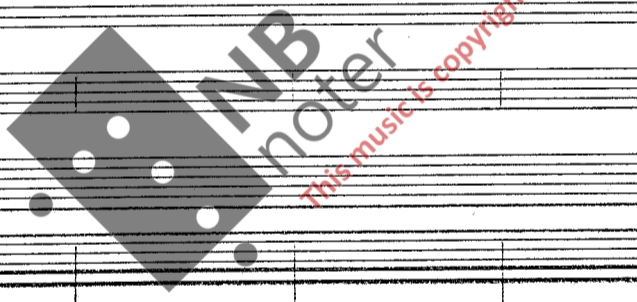

170 171 172 173 174 175 176 177 178 179 180 181 182 183

$\text{♩} = 90$

$\text{♩} = 120$

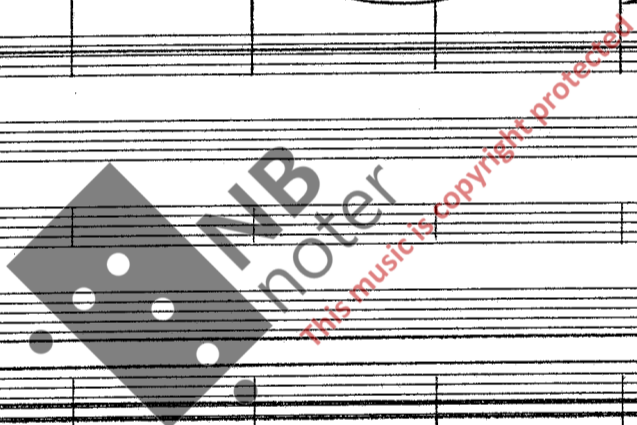

184

185

186

187

188

189

190

191

...rit - - - - -molto - - - - -

1. S.A. *rit* - - - - -molto - - - - - *3* *fast*

2. S.A. *rit* - - - - -molto - - - - - *3* *fast*

1. S.T. *rit* - - - - -molto - - - - - *3* *fast*

2. S.T. *rit* - - - - -molto - - - - - *3* *fast*

S.B. *rit* - - - - -molto - - - - - *3* *fast*

Rit - - - - - $\text{♩} = 90$

trp-3 *fast*

flh. 4,5 *fast*

1,2 dbn *fast*

3,4 dbn *fast*

DR

GRC. *3* *fast* - UNEVEN (repetitions)

2 TOMT col. G.R.C.

Rit - - - - - $\text{♩} = 90$

VC

sth

g.p. col. s.a.1
col. s.b.

st. col. s.a.2
col. s.t.2

guit. col. s.a.1

vb. ARCO *3* *fast repetitions - uneven*

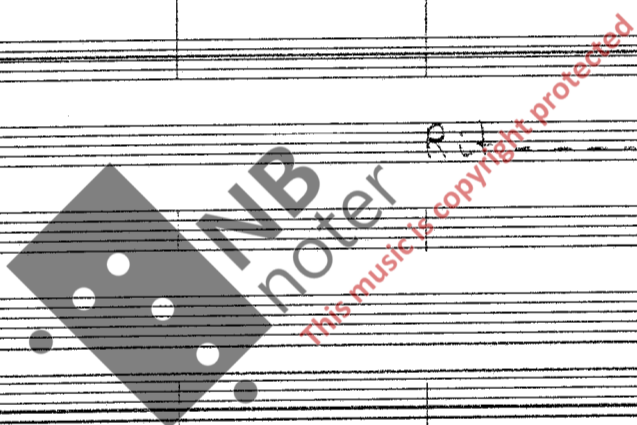

Dynamic markings include: *dim*, *p*, *f*, and *ord.*

Performance instructions include: *dim - - - p* and *f* with hairpins.

Watermark: **NB noter** this music is copyright protected

197 20"

VC: *p* *ppp cresc* *f* *p*

STH: *b*

VD: *pizz* *arco* *mf* *p*

198 20"

VC: *mp* *mf* *mp* *p*

STH: *b*

VD: *mf*

199 25"

VC: *pp* *p* *flag. gliss* *mf*

STH: *mf*

VD: *gliss sul E* *mf*

PART III: 3' 15"
 (TOTAL: 22 min.)

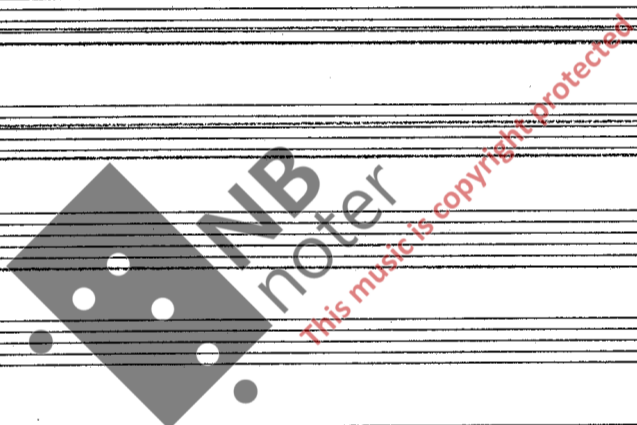

4/4 ♩ = ca 110

200 201 202 203 204 205 206 207 208

sa 1, 2
st. 1, 2
sb

ff

slow

tr 1-3
flg 4, 5
hon 1, 2
3, 4

f

(pullato)

ff

DR

GR.C.

2 TOMT.

(HITTING BOTH TOMS)

col GR.C.

CONTINUE AS BEFORE BREAK

1 2 3 4

ff

vc

ff

ca 110

sth

(mf - HOLD -)

gr. 1

3 col st. 2

gr. 2

3 col s.b.

gr. 3

3 col s.a. 2

gr. 4

3 col s.a. 1

guit

[MB: NOTATED 8VA ABOVE]

(arco)

f

ARCO

ff

218

219

220

221

222

223

224

225

Score for strings (s.a., s.t., s.b.) and woodwinds (fl., cl., fgh., dbn.).

Score for woodwinds (fl., cl., fgh., dbn.) and brass (tr., tp., tb.).

Score for percussion (DR, GRC, 2 Tamb.) and voice (VC).

Score for woodwinds (sfl., gr., fr., quit) and strings (vb.).

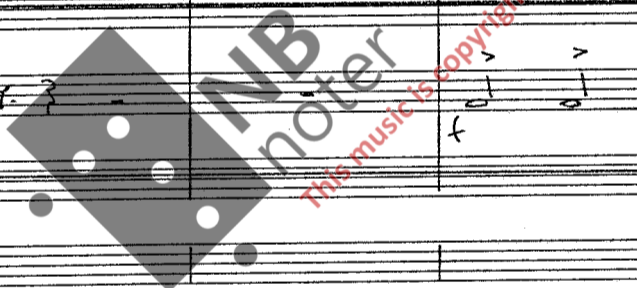

226

227

228

$\text{♩} = 80$

229

230

231

232

233

234

⇒ str. flg.; short gliss

$\text{♩} = 110$

$\text{♩} = 60$

1
s.a.
2
1
s.t.
2
s.b.

1
2
3
4
5
flh

1
2
3
4
obn

DR
GR.C
2
TBM.T

VC

♩ = 120

sempre ff

stf

gr.p

fr

guit

vb

$\text{♩} = 90$
(250)

(251)

(252)

(253)

(254)

(255)

(256)

$\text{♩} = 90$
n = niente

257

258

259

260

261

262

263

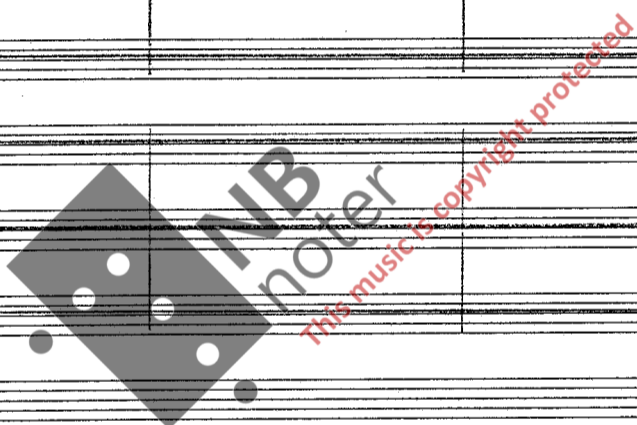

264

265

266

267

SAXOPHONES SYNCHRONIZED - CUES FROM S.A. 1.

chromatic ad lib

1 s.a. poco a poco morendo

2 s.a. poco a poco morendo

1 s.t. poco a poco morendo

2 s.t. poco a poco morendo

s.b. poco a poco morendo

INDIVIDUAL BREATHING

tr 1-3 sempre (mp)

tr 4 tacet

tr 5 tacet

tr 1 tacet

tr 2 tacet

tr 3 tacet

tr 4 tacet

DR * SOLO" poco a poco morendo with saxes

GR.C tacet

2 TOMS tacet

VC ca 15" morendo

str tacet

gtr tacet

fr tacet

guit ca 15" n < ft

vb tacet

(PART III: 6'40")
 TOTAL: 25'25"

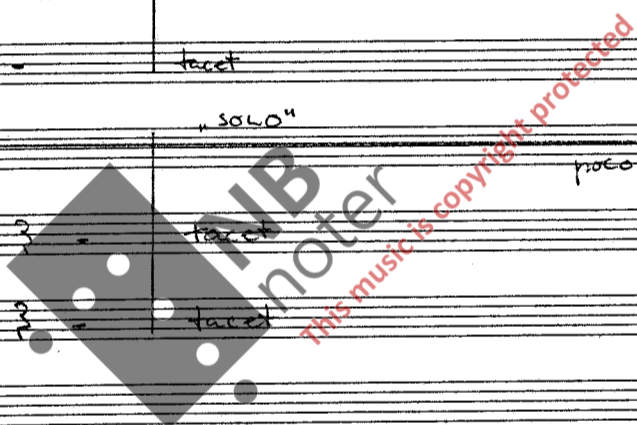

268

INDIVIDUAL BREATHING BUT PAUSES MUST ALMOST DISAPPEAR.

15"

269

COMPLETE CONTRAST TO THE CHORD

270

16"

271

272

18"

273

19"

274

10"

275

11"

276

12"

III 8'55"
(TOTAL 27'40")

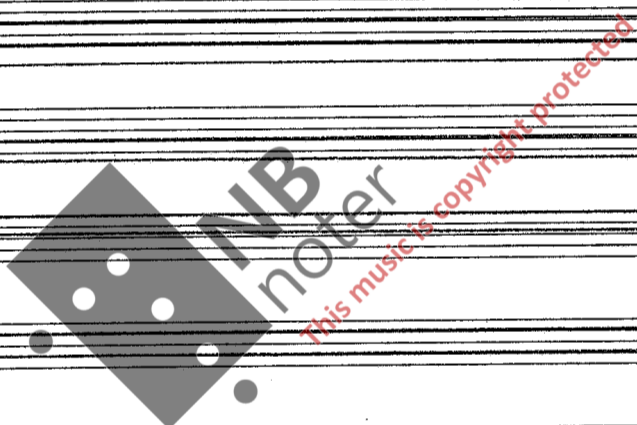

277 13" 278 14"

GR.C. *mf*

2 Tomi *mf*

279 18"

tr 1-3

Kb 4,5

1,2

trbn

3,4

GR.C. *mf*

2 Tomi *mf*

280 15" 281 20"

tr 1-3

Kb 4,5

1,2 a2

trbn

3,4 a2

GR.C. *mf*

2 Tomi *mf*

DURATION PART III : 10'15"
 TOTAL TIME : 29 min.

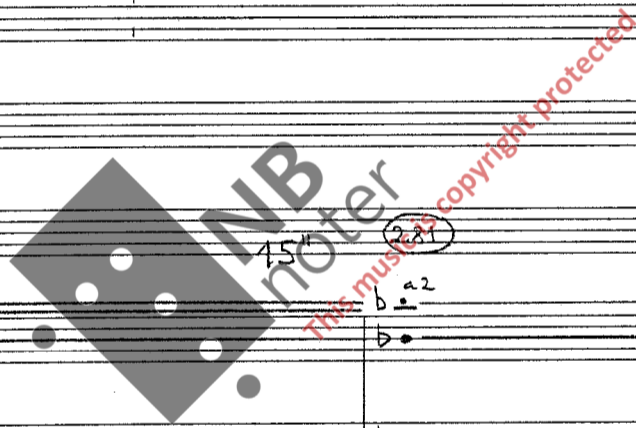

PART IV

4/4 1 = 140-160 AS FAST AS THE SOLO DRUMMER CAN PLAY THE HI-HAT 8 NOTES.

① ② ③ ④ ⑤ ⑥ ⑦ ⑧ ... ⑩ (fast) ⑩

fl 1 ff

ss 2 mf

fl 2 ff

cl ff

NB: WOODWIND AMPLIFIED - IN EQUAL BALANCE.

TRUMPETS ALSO AMPLIFIED - SOMEWHAT IN THE BACKGROUND - NOT MUCH.

1

2

3

trumpets

(f) WA-WA AD LIB - REACT TO REST OF ORCHESTRA - INTERPLAY.

DR I

QUASI "SOLO" BUT ALSO IN AND OUT OF TEMPO. FAST HI-HAT (8 notes)

STILL IN "RASHIED ALI" DIRECTION - BUT WITH A DEFINITE TEMPO FEELING - CONDUCTOR TEMPO -

CONGAS

AD LIB FAST - DEFINITE TEMPO FEELING - BUT ALSO IN AND OUT OF TEMPO

DR II

FILLS ETC

FOLLOW DR I AND TAKE DIRECTION AND IDEAS FROM HIM (HER!)

(AMPLIFIED)

VC

VARIATIONS AD LIB; SAME TONES - VARY ORDER AND RHYTHM - ALSO REPETITIONS OF ONE OR TWO TONES

NB: MUST BE RHYTHMIC BUT IN AND OUT OF "WOODWIND-TEMPO" - ALSO REACT (OR INTERPLAY) WITH THE DRUMMERS.

1) DRUMMERS WHO IS NOT FAMILIAR WITH RASHIED ALI SHOULD LISTEN TO "INTERSTELLAR SPACE"; A DUO ALBUM WITH JOHN COLTRANE.

NB: THE DRUMMER IS ALLOWED PERSONAL FREEDOM IN THIS "RASHIED ALI-DIRECTION" BUT MUST AVOID JAZZ ROCK CLICHES, SWING 4/4 AND SIMILAR RHYTHMS THAT IS TOO MUCH CONNECTED WITH OTHER FORMS OF MUSIC.

VA-WA AD LIB - REACT TO REST OF ORCHESTRA - INTERPLAY (f)

VC (VARIATIONS AD LIB)

DR I, CONG., DR II

VA-WA AD LIB

VA-WA AD LIB - REACT TO REST OF ORCHESTRA - INTERPLAY (a tempo)

VC (VARIATIONS AD LIB)

DR I, CONG., DR II

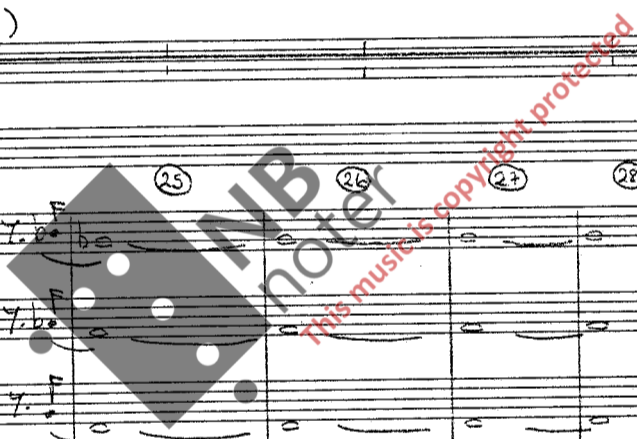

33 34 35 36 37 38 39 40 41 42

fl. 1

s.s. 2

fl. 2

cl

1 (tacet)

2 WA-WA AD LIB

3

DR I

CONG

DR II

VC (VARIATIONS AD LIB)

43 44 45 46 47 48 49 50

fl. 1

s.s. 2

fl. 2

cl

1

2 (tacet)

3 AD LIB WA-WA

DR I

CONG.

DR II

VC A TEMPO

69

70

71

72

73

74

75

76

77

(f) IN BALANCE WITH REST OF WOODWIND

tacet

WA-WA AD LIB

WA-WA AD LIB

WA-WA AD LIB

(tacet)

(2'45")

(31'45")

102

103

104

105

106

107

108

109

Handwritten musical score for woodwinds and strings. Includes parts for Flute 1 (fl 1), Flute 2 (fl 2), Clarinet (cl), and Bassoon (s.b.).

Flute 1: *ab:ai e* (chrom) *ab:ai e*

Flute 2: *(ad lib) chromatic*

Clarinet: *ab:ai e*

Bassoon: *ab:ai e*

Measure 103: *3* (triplets)

Measure 105: *3* (triplets)

Handwritten musical score for strings and percussion.

Violins (1, 2): *ff*

Violas (3, 4): *ff*

Cellos (5): *ff*

Double Bass (dbn 1-4): *ff*

Handwritten musical score for percussion.

DR I (Drum I)

CONG (Conga)

DR II (Drum II)

Handwritten musical score for double bass.

vc (Double Bass)

Handwritten musical score for harp and vibraphone.

fr (Harp): *(L.vib)*

vb (Vibraphone): *J. Pizz*

110

111

112

113

114

115

116

Fl 1

s.s. 2

Fl 2

cl

s.b.

1

2

3

4

5

trp 1-4

DR I

CONG

DR II

vc

m. ap

ba.

f.v.

vb

ARCO

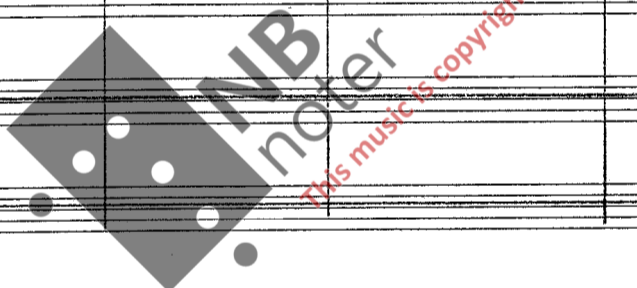

117

118

119

120

121

122

123

(climax)

3) NB: THIS CRESCENDO SHOULD BE HEARD - AS MUCH AMPLIFICATION THAT IS NECESSARY.

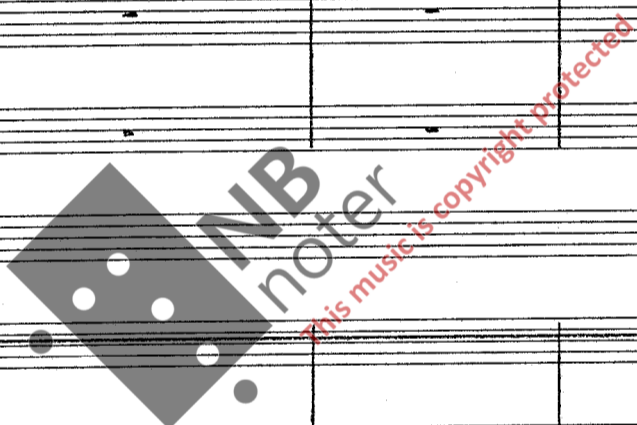

fl1

ss2

fl2

cl

s.b.

chrom.

chrom.

1

2

3

4

5

trp 1-4

gliss

DR I

CONG

DR II

VC

VARIATIONS AD LIB

gliss

frp (l.vib)

vb

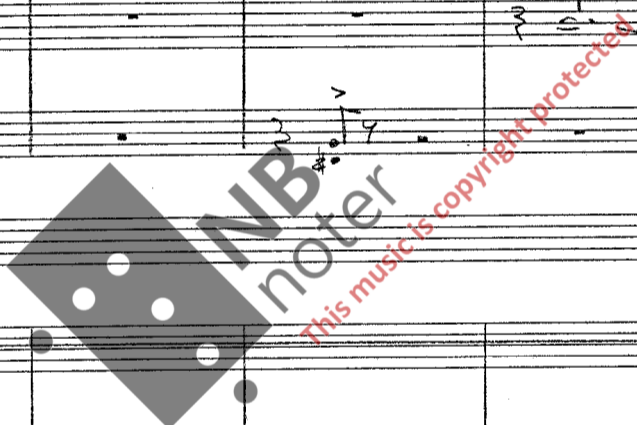

131

132

133

134

135

136

137

138

139

140

141

142

[NB: WOODWIND IN EQUAL BALANCE]

145

144

Fl 1

ss 2

Fl 2

cl

sb

1

2

3

4

5

1,2

3,4

#

NB noter
this music is copyright protected

QUASI SOLO TIMPANI LIKE (+ hi hat)

DR1

cong

DR2

sub p

tacet

tacet

vc

synth

f.p

vb

MUST BLEND WITH WOODWIND - (STEREO)

mp

L.vibu →

(with vc)

145

146

147

148

149

150

151

152

Fl 1

ss. 2

Fl 2

cl

sb.

1

2

3

4

5

trp

trb 1-4

DR I

CONG

DR II

poco a poco a little louder (and then as before)

VC

VAR. AD LIB

synth

f.p (L. vibr)

vb

sempre ped

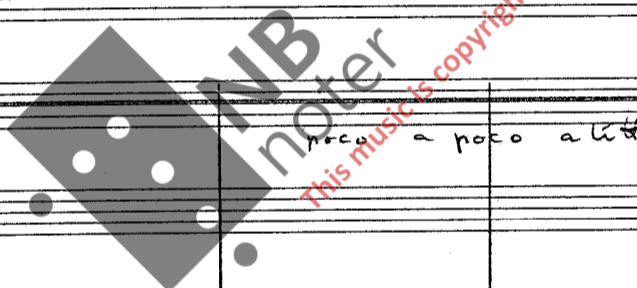

153

154

155

156

157

158

159

160

Fl 1
s.s. 2
Fl 2
cl
s.b.

1
2
3
4
5
trp
trbn

DRM
CONG
DRM

vc
sth
fr
vb

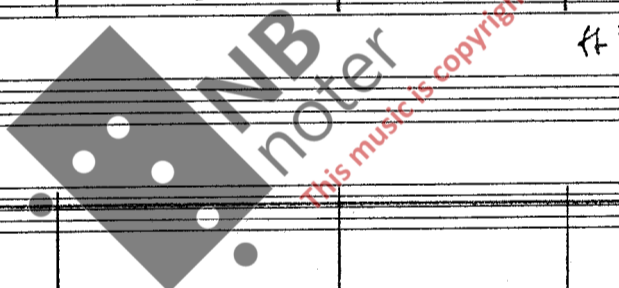

161

162

163

164

165

166

167

168

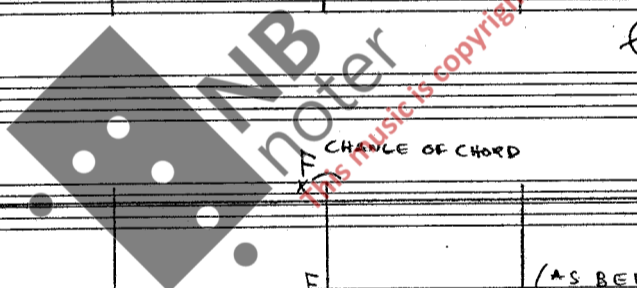

169

170

171

172

173

174

175

176

177

178

Fl 1

SS 2

Fl 2

Cl

Sb

1

2

3

4

5

1,2

3,4

tr

dbn

h

mp

cresc

(fast)

f

ffp

DRM

COMB

DRM

sub p

(pp)

VC

STH

FR

VB

AD LIB JAZZ PIZZ OVER PATTERN

1 2 3 4

sub p

mp

(lib)

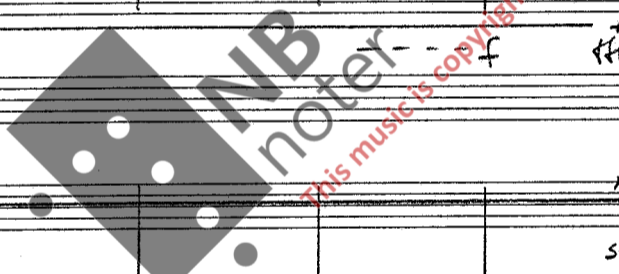

179 180 181 182 183 184 185 186 187

fl1
s.s.2
fl2
cl
s.b.

mf
f
ff
ff

1
2
3
4
5
dbn
3,4

ff
ff
ff
ff
ff

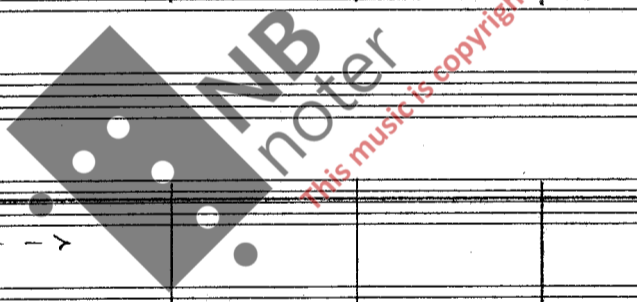

DR I
CONG
DR II

p-a p cresc - - - - - ff

vc
sth
fp
vb

p-a p cresc - - - - - f - - - - - ff

(sempre pp)

ped - - - - -

AD LIB JAZZ PIZZ OVER PATTERN
mf

188

189

190

191

192

fl1

ss2

fl2

cl

sb

1

2

3

4

5

1,2

3,4

dbn

DR I

CONG

DR II

vc

sth

pp QUASI VIOLASOUND

fr

vb

193

194

195

196

197

198

199

200

Empty musical staves for percussion instruments, labeled 1, 2, 3, 4, 5, 1, 2, 3, 4, 5, and dbn.

Empty musical staves for drums and percussion, labeled DR I, CONG, and DR II.

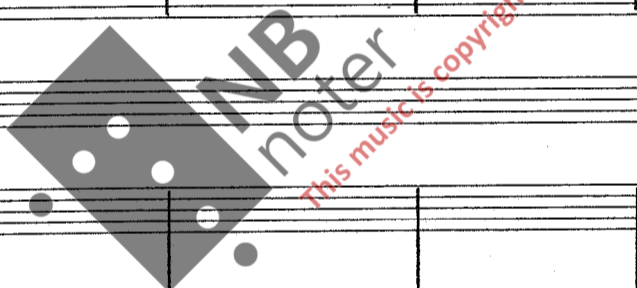

Orchestra section including strings (s.s.2), flutes (fl2), oboe (ob), and bassoon (s.b.).

Woodwind section including flutes (1, 2, 3, 4, 5), clarinets (1, 2), bassoons (3, 4), and double bassoons (1, 2, 3, 4). Dynamics include *ff* and *ff*.

Drum section including DR I, CONG, and DR II. Includes instruction: "START DRUM SOLO" and "TAMTAM".

Violoncello (vc) part with dynamics *fff* and instruction "loud as possible". Includes fingerings (3, 5) and accidentals (+b, b).

(5'45")

(TOTAL 24'45")

EXTREMELY VIOLENT - USE GONGS AS AN INTEGRATED PART. IN A WAY PART II HAS BEEN BUILDING UP TO THIS SOLO AND THE ORCHESTRA CONTINUE IN PART II AS A "RESULT" OF THE DRUM SOLO

② 10 2' 15"

DR I (+ GONGS) DRUM SOLO [VERY VIOLENT] NB: THE SOLO IS ALSO A CULMINATION OF THE "RASHIED ALI" COMP. TOTAL TIME 37' [PART IV 8']

PART V

① ca 20" KJ

tp 1 *fff* *fullato ord*

dbn 1 NOT TOO SLOW *fff* *fullato ord* *frull.* (repeated)

DR I CONTINUE "DRUM-SOLO" BUT NOW IN INTERPLAY WITH THE OTHERS.

KJ MAY BE SHORTER

② ca 15" KJ

tp 1 *fff* *fullato ord* *frull.*

dbn 1 *fff* *fullato ord* *frull.*

DR I

KJ OR SHORTER

③ ca 15"

tp 1 *fff* *fullato ord*

dbn 1 *rep. accel.* *rep. fast* *rep. slow accel. - - - - fast*

DR I

④ ca 25"

tp 1 *fff* *fullato ord* *frull.* *gliss*

dbn 1 *rep. very fast* *rit.* *slow!* *accel.* *frull.* *gliss*

DR I

5

4"

6

5" - 67 -

7

9"

8

7"

TRUMPETS : BAR 9 LEARNED BY HEART [AS THE PLAYERS GRADUALLY LEAVE THE STAGE - PLAYING.]

Handwritten musical score for the second system, primarily for Trumpets (1, 2, 3, 4) and DRUMS. It includes performance instructions such as *ff*, *f*, *gliss*, and *repetitions*. A large watermark 'IMB noter' is visible across the page.

[9 continued]

ca 30"

Handwritten musical score for the third system, continuing the trumpet parts and including DRUMS. It features specific performance directions like *"broken gliss"*, *rep.*, and *(repetitions)*.

(2'10")

(10) ca 45"

TROMBONES LEAVING THE STAGE [TO OFF-STAGE]

trbn 1-4

DR I

(11) ca 20"

WOODWIND PLAYERS WALK AROUND IN THE AUDIENCE [AND FINALLY LEAVE THROUGH THE ENTRANCE.]

RHYTHM FOR WOODWIND, GR. CASSA AND TOMTOMS, CUED BY ONE OF THE PLAYERS

picc

s.s.1

t.s.1

dl.b.

s.b.

TRUMPETS LEAVE THE STAGE GRADUALLY [TO OFF-STAGE]

(cont. →)

trn 1-5

f

ff

fr

f

full

TRUMPETS; INDIVIDUAL TEMPO - NB NOT TOO FAST.

trbn 1-4

OFF-STAGE

morendo

DR I

GR.C.

2

TomT.

FOLLOW CUE-RHYTHM - BUT FOR HELD NOTES AND REPETITIONS ONLY THE FIRST ACCENT IS PLAYED.

* THE REST OF PART V IS LEARNED BY HEARY.
 W.W., GR.C AND TOMT.; THE TONES GIVEN ARE TO BE USED WITH THE CUE-RHYTHM.
 THEN MOVE TO THE NEXT CHORD AND USE THE RHYTHM AGAIN.

COPYIST: WRITE CUE-RHYTHM IN ALL WOODWIND AND PERCUSSION PARTS.

ca 25"

12

picc
s.s.1
f.s.1
cl.b.
s.b.

NB: REPEAT CUE-RHYTHM. X

(continued cue)

tr 1-5
ord. > mp cresc - - - - - f > ff dim - - - - - p

accel - - - - - (b) (rep) (cont. →)

DRM
GR.C.
2 TOMS

X NB: NOTICE THAT RHYTHM DURATION INCREASES.

ca 30"

13

picc
s.s.1
f.s.1
cl.b.
s.b.

REPEAT CUE-RHYTHM.

tr 1-5
fr > fr > ff f chromatic ad lib X

DRM
GR.C.
2 TOMS

(4'40")

X NB: THE TRUMPET CUE MAY BE SHORTER IN TIME THAN THE NOTATION INDICATES -
HOWEVER THE EXPRESSION SHOULD BE SOLID AND STRONG RATHER THAN
FAST AND WILD.

(14)

picc. [Musical notation]

ss. 1 [Musical notation]

REPEAT CUE - RHYTHM.

t.s. 1 [Musical notation]

d.b. [Musical notation]

s.b. [Musical notation]

GR.C. [Musical notation]

2 TOMT. [Musical notation]

tacet

tacet

tacet

tacet

tacet

tacet

tacet

tacet

(16)

NB ca 30"

(17)

NB ca 35"

picc. [Musical notation]

ss. 1 [Musical notation]

REPEAT CUE - RHYTHM

t.s. 1 [Musical notation]

cl.b. [Musical notation]

s.b. [Musical notation]

OFF-STAGE

MORENDO

"SLOWER AND SLOWER" →

GR.C. [Musical notation]

2 TOMT. [Musical notation]

tacet

tacet

tacet

tacet

tacet

tacet

tacet

tacet

(6'10")

WOODWIND - PLAYERS LEAVING THROUGH ENTRANCES.

ca 50"

picc p. a p. dim ----- pp

s.s.1 p. a p. dim ----- pp

f.s.1 p. a p. dim ----- pp

cl. b p. a p. dim ----- pp

s. b p. a p. dim ----- pp

NEW CUE RHYTHM (WOODWIND, GR C & TOMTOMS)

RHYTHM

DRUMS morendo -----

GR.C. p. a p. dim ----- pp

2 TOMT p. a p. dim ----- pp

1) Tremolo with the last held chord.

TOTAL : 44 minutes

"INTERLUDE" - OFF STAGE.

ALL BRASS OFFSTAGE

1-3 12" 10" 8"

trp pp

trb 1,2 mp

trb 3,4 pp

4 18" 5 12"

trp INDIVIDUAL BREATHING

trb 1-4

TOTAL : 45 minutes.

ATTACCA

- PART VI -

15"

①

SIGNS APPLIES TO EACH BAR.

REGISTRATION: QUASI HARMONIUM - BUT MELLOW (PLEASANT) - HOLD FUNCTION

x1 Make sure about the right octave

x1 Always hold this C down - until the octaves in bar ③

15"

②

15"

③

15"

④

(1)

x) guit, octave flageolet open strings. Volume pedal and echo.

xx) guit; octave flageolet with right hand forefinger at octave position to left hand - that is, THE LEFT HAND PLAYS AN OCTAVE BELOW NOTATED PITCH WHILE THE RIGHT HAND'S FOREFINGER SLIGHTLY TOUCHES THE STRING AN OCTAVE HIGHER - while the right hand's thumb plucks the string.

20 21 22 23 24 25 26

(2'30")

15"

28

fl.a

sth

29

15"

fl.a

sth

30

12"

fl.a

crdt

sth

L-vibr →

31

18"

fl.a

gr

sth

Ped

HOLD D# DOWN →

(3'45'')

4
4 ♩ = 60

NB: BALANCE: The alto flute is the soloist. Fender piano and contrabass must not be too loud but give an ambiguity to the section. Grand piano, electric guitar and crotales give colour to the synthesizer chord.

(5'10")

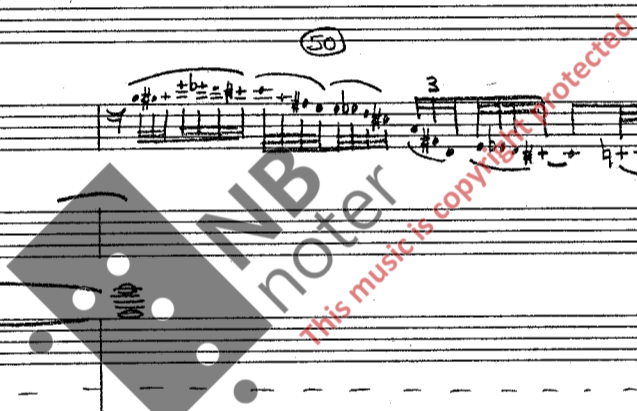

53

ENTERING FROM OFF-STAGE (open)

poco accel

54

wa-wa

17"

55

ad lib wa wa (open) fast repetitions

17"

56

BREATHE WHEN NECESSARY

16"

57

18"

(6'36")

58

fl.a

fp1

sth

vb

f

fp cresc-----ffr

md

4/4 = 60

59

60

61

62

63

64

fl.a

fp1

sth

guit

vb

mf3

ff dim-----r

mp cresc-----f

65

66

67

68

69

70

fl.a

fp1

sth

guit

vb

3

3

5

ff

f > p

cresc-----ff dim-----

f > mp

71

72

73

74

75

76

fl.a

tr 1

str

guit

vb

ffmp

7bo a!

> > > be

77

78

79

80

81

82

83

fl.a

tr 1

str

guit

vb

f

p

ff

pp

dim

pp

mp

dim

pp

pp (ca 8' 15")

TOTAL 53' 15"

VERY FRAGILE

INTERLUDE II - FROM OFFSTAGE

1

20"

SCALE FOR IMPROVISATION

"HARPLIKE" - MUST BLEND WITH THE FLUTE

SCALE FOR IMPROVISATION

"HARPLIKE"

MUST BLEND WITH THE OTHER INSTRUMENTS

MUST BLEND WITH THE OTHER INSTRUMENTS

INDIVIDUAL BREATHING

TUTTI: poco crescendo - - - - - dim - - - - - quasi morendo

1) Possibly an extra flute must be kept backstage as the player leaves the hall earlier on playing tenor-saxophone.

TUTTI: poco cresc - - - - - dim - - - - - quasi morendo

③

10"

④

5"

TUTTI:
QUASI NIENTE poco a poco cresc - - - - - p

(50")

TOTAL: 54' 05"

- CODA -

①

CROT
GONG
3 TUNED GONGS
TAMTAM

VC

stn

(AMPLIFIED)

mp

dim - - - - quasi niente cresc - - - - p

REG; "CHIMES" (as before)
WITH HOLD FUNCTION

mp

slowly

(continued)

ca 35"

CROT
GONGS

VC

stn

mp pp

dim - - - - quasi niente cresc - - - - mf

mp pp

②

ca 20"

CROT
GONGS

VC

stn

p

cresc - - - - mf dim - - - - p

③

CROT GONGS

VC

STH

p

poco accel - - - - ->

④

CROT GONGS

VC

STH

p

m. cap

⑤

CROT GONGS

VC

STH

mp

p

pp

⑥

CROT GONGS

VC

STH

pp

poco a poco dim - - - - ->

morendo - - - - ->

poco a poco dim - - - - ->

⑦

CROT GONGS

VC

STH

morendo - - - - ->

morendo - - - - ->

ca 25"

THE END

SURSA

6/1-84

Terje Rypdal

(2'55")

TOTAL DURATION OF "IMAGI": 57 minutes.