

Rune Rebne

O O I D

for alto saxophone and sinfonietta

1993/94

(revised 2025)

Awarded Work of the Year by the Norwegian Composer's Association (1995)

ORCHESTRATION

1 Flute/ doubling piccolo
1 Oboe
1 Clarinet in Bb/ doubling bassclarinet
1 Bassoon/ doubling contrabassoon

1 Alto saxophone in Eb (solo)
1 Trumpet in Bb
1 Horn in F
1 Trombone
1 Tuba

1 Piano/Celesta

2 Percussion players

2 Violins
1 Viola
1 Violincello
1 Double bass

All parts in the score are written in actual pitch except from the parts for the Celesta, Glockenspiel and Double bass, where normal octave transpositions are used.

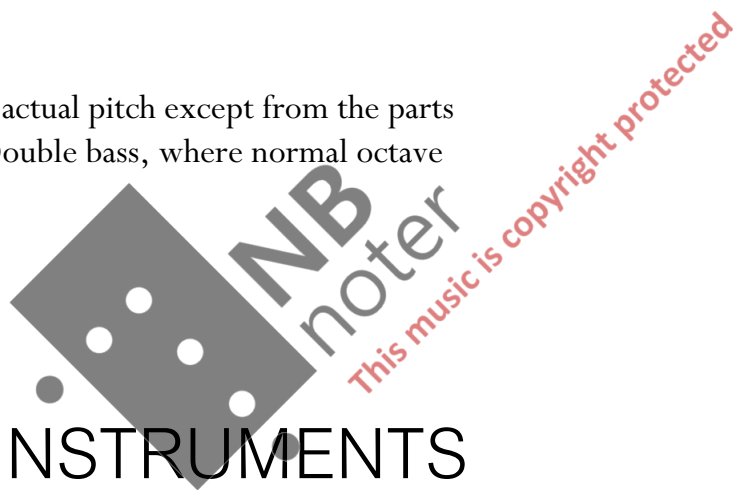

PERCUSSION INSTRUMENTS

Percussion 1

glockenspiel
vibraphone
marimba
xylophone
thaigongs (E1,A1)
timbales (1 high pitched)
tam tams (small/ large)
gran cassa
suspended cymbal (large)
crash cymbal
chinese cymbal
sizzle cymbal
tambourine
maracas
guiro
sandpaper

Percussion 2

glockenspiel
thaigongs (E1, Gb1, A1, Bb1, E2)
octobans (5, as high pitched as possible)
temple blocks (5)
wood block (1)
metal bar (1)
tam tams (small/ large)
gran cassa
suspended cymbal (large)
crash cymbal
chinese cymbal
sizzle cymbal
tambourine
sleighbells

PERFORMANCE NOTES

General

Accidentals only apply to notes in the same octave and the same staff.

All sustained notes are to be performed without vibrato.

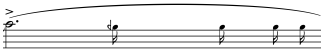
	1/4 sharp
	1/4 flat
	1/8 higher than normal flat
	1/8 sharp
	1/8 flat
	niente - from nothing
	cuesign
	gradual transformation between different modes of play
	interpolated gracenotes

Woodwinds

All glissandos are to be performed with the embouchure if possible, and not with the keys.

Brass

mutes:

Trumpet	straight, practice, harmon
Horn	straight, practice, harmon (if harmon is not available, use straight)
Trombone	straight, practice, harmon
Tuba	straight

practice mute: the dynamic sign indicates not a regular ex. forte, but a "practicemuteforte".

Percussion

	damp
d.s.	deadstrokes

Strings

	as high pitch as possible
s.t.	sul tasto
s.p.	sul ponticello

Altosaxophone

Multiphonics

1
2
3
Oct key — Bb
4
5

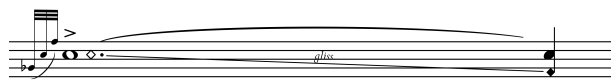

1
2
3
— B
4
5
6
Eb
7

play the indicated pitch, while singing the one marked with diamondhead

Durata ca. 15 min.

To Lars Lien

O O I D

Score in C

Rune Rebne

♩ = 120

This musical score is for the piece "O O I D" by Rune Rebne, in C major and 4/4 time. The tempo is marked as ♩ = 120. The score is arranged for a full orchestra and includes the following parts:

4

Fl. *pp*

Ob.

Cl. in B \flat *pp*

Bsn. *p*

Altosax.

Tpt.

Hn.

Trb. *mp* *pp*

Tb. *pp* *f* *mf*

Pno
Cel.

Perc. 1
Marimba
(medium mallets) *mf*

Perc. 2 *mf*

Vln. 1 *p* *f* bridge

Vln. 2 *p* *f* bridge

Viola *p* *f* bridge

Cello *f*

D.b. *f*

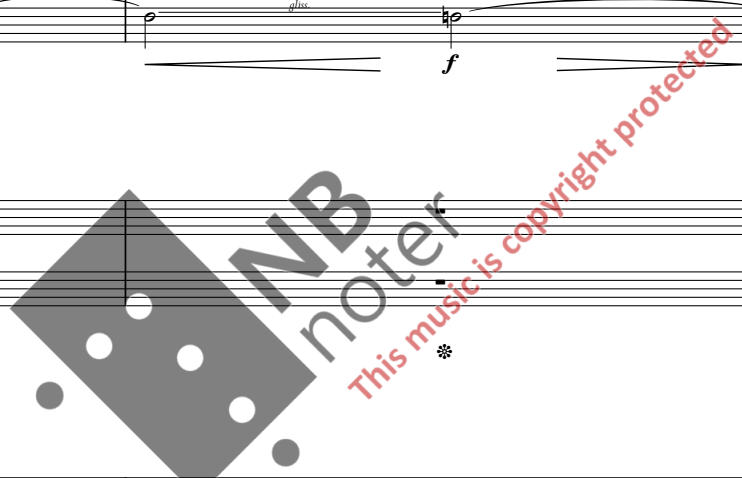

7

Fl. *f*

Ob. *f*

Cl. in B♭ *f*

Bsn. *f*

Altosax.

Tpt. *f*

Hn. *f*

Trb. *f*

Tb.

Pno
Cel.

Perc. 1

Perc. 2

Vln. 1

Vln. 2

Viola

Cello

D.b.

Glockenspiel
(medium mallets)

Piano
ff
6

Vibraphone
(medium mallets)
f
5

s.t. *p*

s.p. *f*
5

ord. *f*
5

s.t. *p*

s.p. *f*
5

ord. *f*
5

s.t. *p*

s.p. *f*
5

ord. *f*
5

s.t. *p*

s.p. *f*
5

ord. *f*
5

s.t. *p*

s.p. *f*
5

ord. *f*
5

f

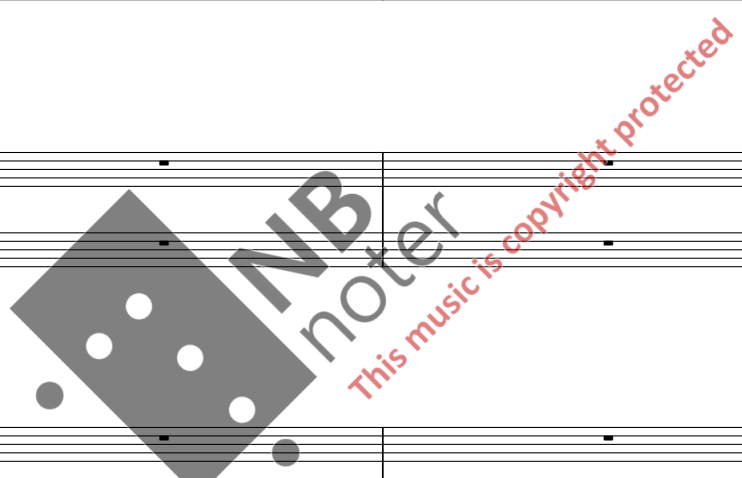

A

Fl. *p* *f* *pp*

Ob. *p* *fp* *f*

Cl. in Bb *p* *f* *pp*

Bsn. *p* *fp* *f*

Altosax. -

Tpt. *p* *f* *p* *mf*

Hn. *p* *f* *mf* *p* *mf*

Trb. *fp* *f* *mf*

Tb. *fp* *f* *mf*

Pno Cel. *mf*

Perc. 1 *f* *mf* *p* *mf* d.s.

Perc. 2 *f* *p*

Vln. 1 *p* *f* *p* *f* bridge

Vln. 2 *p* *f* *p* *f* bridge

Viola *p* *f* *p* *f* bridge

Cello *p* *f* *p* *f* bridge

D.b. *p* *f* *p* *f* bridge

♩ = 60

♩ = 120

♩ = 60

♩ = 120

Fl. *mp*

Ob. *mp*

Cl. in B \flat *mp*

Bsn. *mp*

Piccolo *f*

Altosax.

Tpt.

Hn.

Trb.

Tb.

Pno
Cel.

Perc. 1
Xylophone (medium mallets) *f*

Perc. 2
Octoban (hard mallets) *f*

Vln. 1 *f*

Vln. 2 *f*

Viola *f*

Cello *f*

D.b. *f*

This music is copyright protected

20 ♩ = 60

♩ = 120

♩ = 60

♩ = 120

Fl.

Ob.

Cl. in B♭

Bsn.

Altosax.

Tpt.

Hn.

Trb.

Tb.

Pno
Cel.

Perc. 1

Perc. 2

Vln. 1

Vln. 2

Viola

Cello

D.b.

B

Fl. *f* *pp*

Ob. *f* *pp*

Bassclarinet

Contrabassoon *ff* *ff* *mf*

Altosax.

Tpt. *f*

Hn.

Trb. open *ff* *mf* *ff*

Tb. open *ff* *ff*

Pno
Cel. *f* *ff*

Perc. 1 Gran cassa (medium mallets) *p*

Perc. 2 S. Tam tam (medium mallets) *mp* Thai gongs (medium mallets) *mp*

Vln. 1 arco *f*

Vln. 2 arco *f*

Viola

Cello arco *f* *ff*

D.b. *f* *ff* *ff*

Fl. *p* *f* *pp*

Ob. *f* *pp*

Cl. in Bb *mf* *mf* *f*

Bsn. *ff* *f*

Altosax.

Tpt. *mp* *ff*

Hn. *mp* *ff*

Trb. *mf* *ff* *p* *ff* *mf*

Tb. *ff* *ff* *mf* *ff*

Pno
Cel. *mp* *f*

Perc. 1 *p* *mf*

Perc. 2 *p* *f*

Glockenspiel
(medium mallets) *p* *f*

Vln. 1 *f*

Vln. 2 *f*

Viola *f*

Cello *mf* *ff* *f* *ff*

D.b. *ff* *mf* *ff* *f*

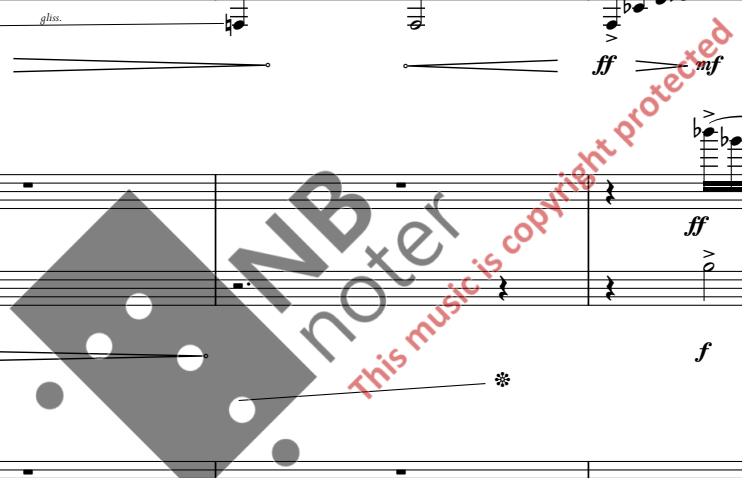

Fl. *pp* *p* *tr*

Ob. *p*

Cl. in Bb *p* *mf* *p* *tr*

Bsn. *p* *mf* *p* *tr*

Altosax.

Tpt. *p* *tr* *harmon mute* *f*

Hn. *p* *mf*

Trb. *mf* *glus.* *pp*

Tb. *glus.* *mf* *glus.* *straight mute*

Pno
Cel. *p* *6* *6* *6* *glus.* *mf*

Perc. 1 *mp* *S.Tam tam (medium mallets)* *mf*

Perc. 2 *mp*

Vln. 1 *p*

Vln. 2 *p*

Viola *p*

Cello *p*

D.b. *glus.* *mf* *glus.*

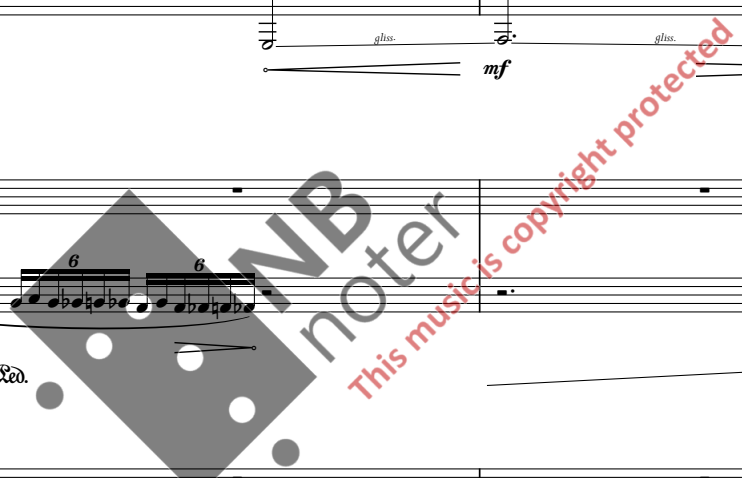

48 ♩ = 60

♩ = 120

Flute

Ob.

Cl. in B♭

Bassoon

Altosax.

Tpt.

Hn. straight mute

Trb. harmon mute

Tb.

Pno. Cel.

Celesta

Perc. 1 Xylophone (medium mallets)

Perc. 2 (medium mallets) Octoban (medium mallets)

Vln. 1

Vln. 2

Viola

Cello

D.b.

f *p* *mf* *ff* *mp* *pp* *tr* *3* *5* *6* *l.v.* *6*

Fl. *mp* *f*

Ob. *mp* *f*

Cl. in Bb *f*

Bsn. *f*

Altosax. *pp* *f* *p*

Tpt. *mp* *f*

Hn. *mp* *f*

Trb. *pp* *mf* *pp*

Tb. *pp* *mf* *pp*

Pno
Cel.

Perc. 1
S. Tam tam (medium mallets) l.v.

Perc. 2
Susp. cymb. (medium mallets) l.v.
Temple blocks (soft mallets)

Vln. 1 *mp* *f*

Vln. 2 *f*

Viola *f*

Cello

D.b.

fr

open

open

mp

mp

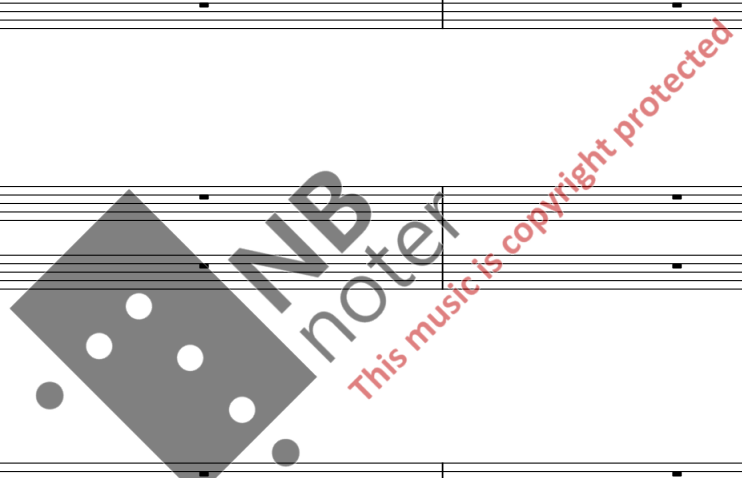

Fl. *f* *pp*

Ob. *f* *pp*

Cl. in Bb *f* *pp*

Bsn. *f*

Altosax. *ff* *f* *p*

Tpt. *f*

Hn. *f* *p* *f*

Trb. *f*

Tb. *f*

Pno. Cel. *f* *p*

Xylophone (medium mallets)

Perc. 1 *f* *p*

Perc. 2 *mf* *mf*

Vln. 1 *f*

Vln. 2 *f*

Viola *f* pizz.

Cello *f* pizz.

D.b. *f* pizz.

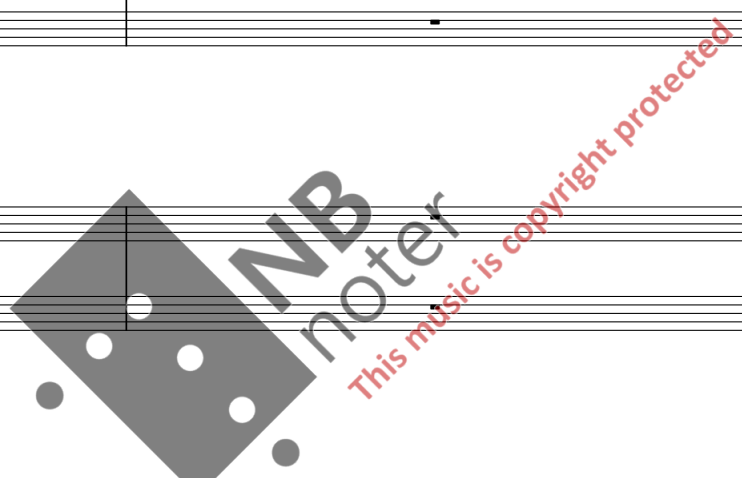

59

The musical score for page 59 is arranged in a standard orchestral format. It includes parts for Flute (Fl.), Oboe (Ob.), Clarinet in Bb (Cl. in bb), Bassoon (Bsn.), Alto Saxophone (Alto sax.), Trumpet (Tpt.), Horn (Hn.), Trombone (Trb.), Tuba (Tb.), Piano/Cello (Pno Cel.), Percussion 1 (Perc. 1), Percussion 2 (Perc. 2), Violin 1 (Vln. 1), Violin 2 (Vln. 2), Viola, Cello, and Double Bass (D.b.). The score is divided into four measures, with a key signature change from 2/4 to 3/4 between the second and third measures. Various performance instructions and dynamic markings are present throughout the score, such as *flz*, *tr*, *straight mute*, *pizz.*, *mf*, *pp*, *mp*, *f*, and *fp*.

E

Fl.

Ob.

Cl. in Bb

Bsn.

Alto sax.

Tpt.

Hn.

Trb.

Tb.

Pno
Cel.

Vibraphone
(medium mallets)

Chinese cymb.
(medium mallets)

Perc. 1

Perc. 2

Vln. 1

Vln. 2

Viola

Cello

D.b.

ord.

glis.

pp

ffp

f

p

straight mute

f

p

f

p

mf

f

p

mf

This music is copyright protected

68

This page of the musical score includes the following parts and markings:

- Fl.**: *pp* to *p*, with a slur over the first two measures.
- Ob.**: *pp* to *p*, with a slur over the first two measures.
- Cl. in Bb**: *p*, with a slur over the first two measures.
- Bsn.**: *pp* to *p*, with a slur over the first two measures.
- Altosax.**: *f* (6), *p*, *ff* (6), *p* (5), *p* (6), *p* (7).
- Tpt.**: *f*, with "practice mute" written above the staff.
- Hn.**: *f*, with "practice mute" written above the staff.
- Trb.**: *f*, with "practice mute" written above the staff.
- Tb.**: *mp* to *p*.
- Perc. 1**: (soft mallets) *mf*, then *d.s.*
- Perc. 2**: Glockenspiel (bamboo sticks) *mf* to *p*.
- Vln. 1**: *mf* (6).
- Vln. 2**: *mf* (5).
- Viola**: *mf*.
- Cello**: *mf* (3).
- D.b.**: *mf*.

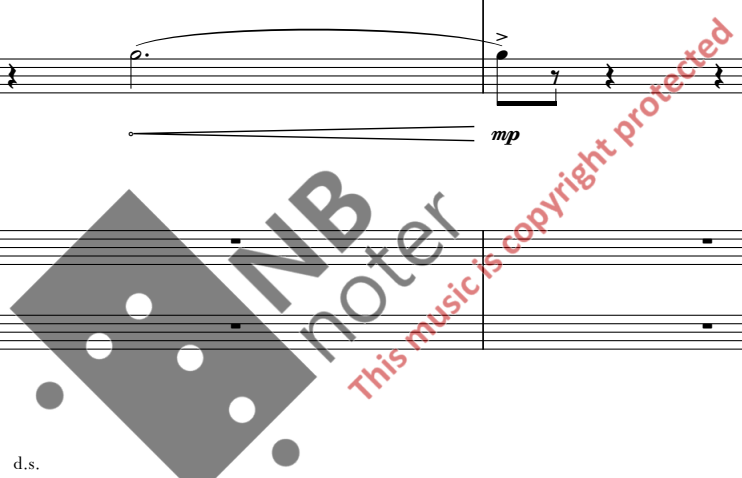

72

F

Fl.

Ob.

Cl. in B \flat

Bsn.

Altosax.

Tpt.

Hn.

Trb.

Tb.

Pno
Cel.

Perc. 1

Perc. 2

Vln. 1

Vln. 2

Viola

Cello

D.b.

Vibraphone
(soft mallets)

Susp. cymb.
(brushes)

Tempo blocks
(soft mallets)

pp, *p*, *f*, *mp*, *f*, *gliss.*, *tr*, *d.s.*, *l.v.*, *Red.*

Fl.

Ob.

Cl. in Bb

Bsn.

Alto sax.

Tpt.

Hn.

Trb.

Tb.

Piano
una corda (u.c.)

Perc. 1

Perc. 2

Vln. 1

Vln. 2

Viola

Cello

D.b.

pp

mp

ff

p

f

mf

f

mf

p

d.s.

Marimba
(medium mallets)

5

7

Detailed description of the musical score: The score is for page 77, titled 'ooid continued'. It features a variety of instruments including Flute, Oboe, Clarinet in Bb, Bassoon, Alto Saxophone, Trumpet, Horn, Trombone, Tuba, Piano (una corda), Percussion 1 and 2, Violin 1 and 2, Viola, Cello, and Double Bass. The music is written in 4/4 time with a key signature of one flat (Bb). The score is divided into four measures. The woodwinds and brass sections have various dynamics and articulations, including accents and slurs. The piano part features a 'una corda' instruction. The percussion parts include a marimba part with 'd.s.' (diminuendo) markings. The score includes dynamic markings such as pp, mp, ff, p, f, and mf. There are also slurs and accents throughout the piece.

87

Fl. *pp*

Ob.

Cl. in \flat *pp*

Bsn.

Alto sax. *p*

Tpt. *f*

Hn. *f*

Trb. *f*

Tb.

Pno
Cel. *p*

Perc. 1 *mp*

Perc. 2 *pp* Sizzle cymb. (hand) l.v. Tambourine *tr* *mp*

Vln. 1

Vln. 2

Viola

Cello

D.b.

The musical score for page 87 includes parts for Flute, Oboe, Clarinet in B-flat, Bassoon, Alto Saxophone, Trumpet, Horn, Trombone, Tuba, Piano/Cello, Percussion 1, Percussion 2, Violin 1, Violin 2, Viola, Cello, and Double Bass. The woodwinds and saxophone play melodic lines with dynamics from *pp* to *f*. The strings play sustained notes, with brass instruments (Trumpet, Horn, Trombone, Tuba) playing fortissimo (*f*) notes. Percussion 1 and Percussion 2 have specific rhythmic patterns and dynamics. A large watermark 'NB noter' and the text 'This music is copyright protected' are overlaid on the score.

91

H

Fl.

Ob.

Cl. in $b\flat$

Bsn.

Altosax.

Tpt.

Hn.

Trb.

Tb.

Pno
Cel.

Perc. 1

Perc. 2
Thai gongs
(soft mallets)

Vln. 1

Vln. 2

Viola

Cello

D.b.

mp

mf

pp

gliss.

p

sfz

u.c.

(mamboo sticks)

p

p

95

This page of a musical score includes the following parts and markings:

- Fl.**: Flute part with a *Piccolo* section starting in measure 10, marked *p*.
- Ob.**: Oboe part.
- Cl. in Bb**: Clarinet in B-flat part.
- Bsn.**: Bassoon part.
- Alto sax.**: Alto saxophone part with fingerings 5 and 6 indicated.
- Tpt.**: Trumpet part with *flz.* (flourish) and *f* markings.
- Hn.**: Horn part with *flz.* and *f* markings.
- Trb.**: Trombone part with *flz.* and *f* markings.
- Tb.**: Tuba part with *flz.* and *f* markings.
- Pno Cel.**: Piano and Cello parts.
- Perc. 1**: Percussion 1 part with *Susp. cymb. (medium mallets)* marking.
- Perc. 2**: Percussion 2 part.
- Vln. 1**: Violin 1 part, marked *p* and *pizz. ord.*
- Vln. 2**: Violin 2 part, marked *p* and *pizz. ord.*
- Viola**: Viola part, marked *p* and *pizz. ord.*
- Cello**: Cello part, marked *p* and *pizz. ord.*
- D.b.**: Double Bass part, marked *p* and *pizz. ord.*

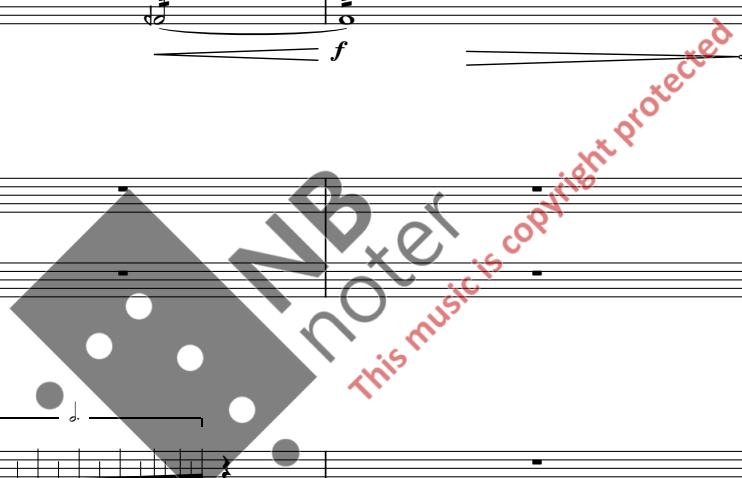

oid continued

♩ = 180

♩ = 60

accel. ♩ = 90

99

Fl. *ff* *p* *pp* *f*

Ob. *ff* *pp* *f*

Cl. in B♭ *p* *pp* *f*

Bsn. *ff* *pp* *f*

Altosax. *ff* *p* *6*

Tpt. *ff* *pp* *f*

Hn. *ff* *p* *pp* *f*

Trb. *p* *straight mute* *flz.* *ff* *flz.*

Tb. *ff* *p* *ff* *flz.*

Pno. Cel. *ff* *Red.*

Perc. 1 *mf* *Chinese cymb. (soft mallets)* *p* *mf*

Perc. 2 *L. Tam tam (medium mallets)* *L. Tam tam (superball)* *gliss.* *gliss.* *l.v.* *Temple blocks (brushes)*

Vln. 1 *ff* *p* *arco* *gliss.* *p*

Vln. 2 *ff* *arco* *gliss.* *p*

Viola *ff* *p* *arco* *gliss.* *p*

Cello *ff* *arco* *bridge* *ff* *ord.* *gliss.* *p*

D.b. *ff* *p* *arco* *bridge* *ff* *ord.* *p*

Vibraphone (medium mallets)

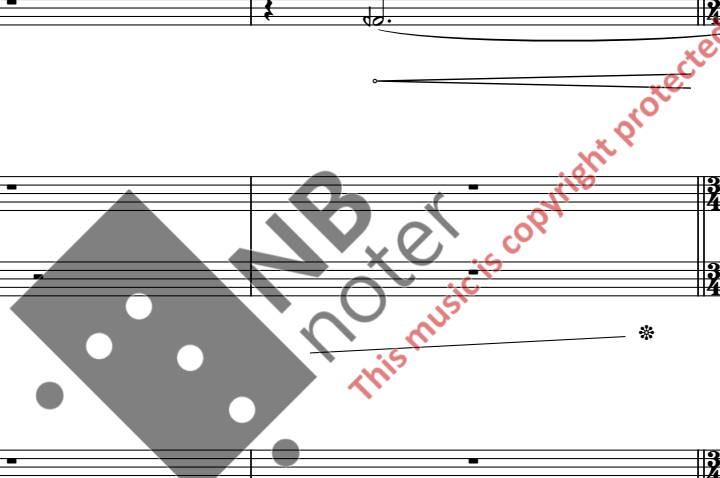

1

Fl. *mp*

Ob. *mp*

Cl. in Bb *mp*

Bsn. *mp*

Altosax. *f*

Tpt. *ff* *mp*

Hn. *ff* *mp*

Trb. *ff* *mp*

Tb. *ff* *mp*

Pno Cel. *f* *p* *mf* *Reo.*

Perc. 1 *f*

Perc. 2 *f* *mp* L. Tam tam (medium mallets) l.v.

Vln. 1 *ff* *p* *f* *p* *f* *arco*

Vln. 2 *ff* *p* *f* *p* *f* *arco*

Viola *ff* *p* *f* *p* *f* *arco*

Cello *ff* *p* *f* *p* *f* *arco*

D.b. *ff* *p* *f* *p* *f* *arco* bridge *pizz. 8va*

Fl. *flz.* *mf*

Ob.

Cl. in Bb *flz.* *mf*

Bsn.

Alto sax. *p* *f* *mp*

Tpt. *ff* *mf*

Hrn. *ff* *mf*

Trbn. *ff* *mf*

Tb. *ff*

Pno Cel. *mf* *8va* *8va*

Perc. 1 S. Tam tam (superball) *p* *gliss.* *gliss.* l.v.

Perc. 2 L. Tam tam (superball) *p* *gliss.* l.v. (brushes) *p*

Vln. 1 *pp*

Vln. 2 *pp*

Viola *pp*

Cello *pp*

D.b. *pp*

III

J

Fl.

Ob.

Cl. in Bb

Bsn.

Alto sax.

Tpt.

Hr.

Trb.

Tb.

Pno
Cel.

Perc. 1
Susp. cymb.
(brushes)

Perc. 2
Sleighbells

Vln. 1

Vln. 2

Viola

Cello

D.b.

flz.

p

mf

harmon mute

mp

straight mute

pp

Tambourine

pp

pp

115

Fl.

Ob.

Cl. in Bb

Bsn.

Altosax.

Tpt.

Hn.

Trb.

Tb.

Pno
Cel.

Perc. 1

Perc. 2

Vln. 1

Vln. 2

Viola

Cello

D.b.

pp *mp* *pp*

pp *mp* *pp*

pp *mp* *pp*

vibrato *mf* ord.

flz. *mp*

flz. *mp*

flz. *mp*

flz. *mp*

pp

7

Timbales
(medium mallets) *pp*

Octoban
(hard mallets) *pp*

This musical score page includes the following parts and markings:

- Fl.**: *pp* to *mp* to *pp*
- Ob.**: *pp* to *mp* to *pp*
- Cl. in B♭**: *pp* to *mp* to *pp*
- Bsn.**: *pp* to *mf* to *pp*
- Altosax.**: *mf* to *pp* (ord.) with *glis.* marking
- Tpt.**: *mf* to *pp*
- Hn.**: *mf* to *pp*
- Trb.**: *mf* to *pp*
- Tb.**: *mf*
- Pno Cel.**: *pp* with 7-measure rests
- Perc. 1**: Maracas (a 1) *pp*, Sandpaper
- Perc. 2**: Chinese cymb. (brushes) *pp*
- Vln. 1**: *mf*
- Vln. 2**: *mf*
- Viola**: *mf*
- Cello**: *mf*
- D.b.**: *mf*

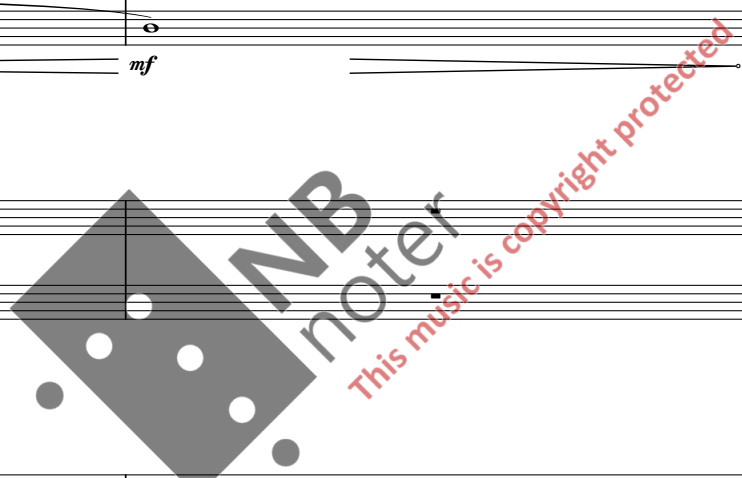

122

This musical score page includes the following parts and markings:

- Fl.**: *pp* to *mp* to *pp*
- Ob.**: *pp* to *mp* to *pp*
- Cl. in B♭**: *pp* to *mp* to *pp*
- Bsn.**: *pp* to *mp* to *pp*
- Alto sax.**: *mf p*, *mf*, *p*, *mf*. Includes trills and fingerings 6 and 7.
- Tpt.**: straight muite, flz., *mf*
- Hn.**: straight muite, flz., *mf*
- Trb.**: straight muite, flz., *mf*
- Tb.**: *mf*
- Pno Cel.**: Fingerings 5, 6, 7, 7, 5, 7, 6
- Perc. 1**: *pp*
- Perc. 2**: Susp. cymb. (hard mallets), *pp*
- Vln. 1**: s.t., *p*
- Vln. 2**: s.t., *p*
- Viola**: s.t., *p*
- Cello**: *p*
- D.b.**: *p*

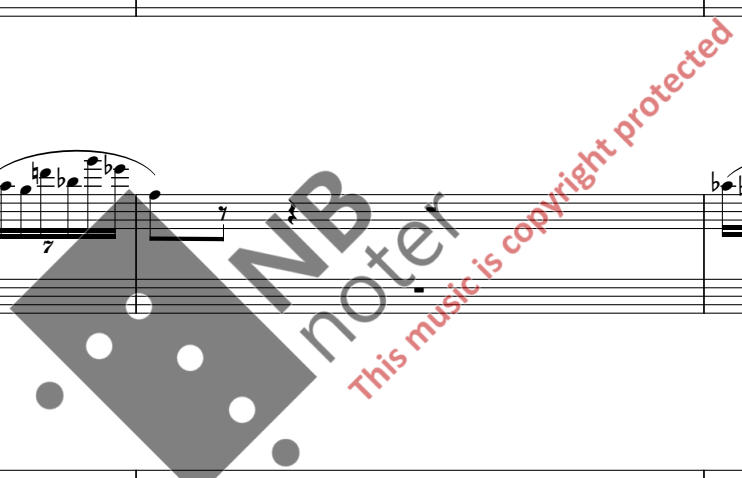

125

Fl. *flz.* *pp*

Ob. *pp*

Cl. in Bb *flz.* *pp*

Bsn. *pp* *mp* *pp*

Alto sax. *f* *f* *p* *f* *f* *fp*

Tpt. *mp*

Hr. *flz.* *mp*

Trb. *flz.* *mp*

Tb. *mp*

Pno
Cel.

Perc. 1
Guero
(bamboo stick) *pp*

Perc. 2
Temple blocks
(soft mallets) *pp*

Vln. 1 *p*

Vln. 2 *p*

Viola *p*

Cello *p*

D.b. *p*

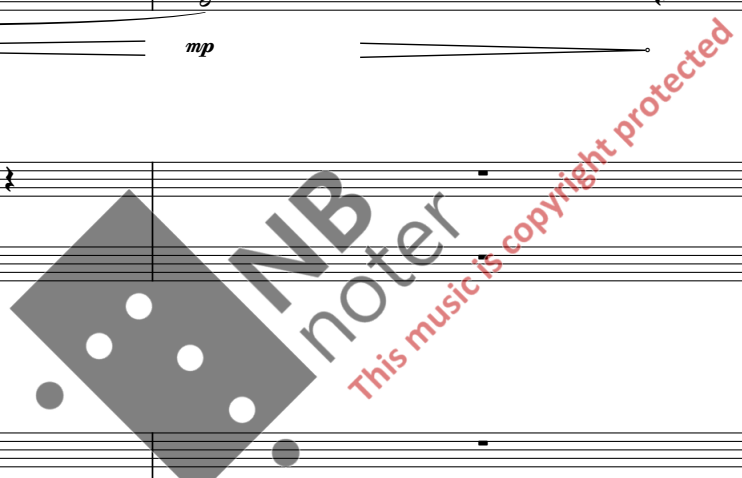

Piccolo

Fl.

Ob.

Cl. in B \flat

Bsn.

Altosax.

Tpt.

Hn.

Trb.

Tb.

Pno
Cel.

Glockenspiel
(hard mallets)

Perc. 1

Perc. 2
(hard mallets)
Metalbar
Woodblock
Octoban

Vln. 1

Vln. 2

Viola

Cello

D.b.

This music is copyright protected

Fl.

Ob.

Cl. in B♭

Bsn.

Alto sax.

Tpt.

Hn.

Trb.

Tb.

Pno
Cel.

Vibraphone
(medium mallets)

Perc. 1

Perc. 2

Vln. 1

Vln. 2

Viola

Cello

D.b.

pp *p* *f* *pp*

fp *ff*

fp *ff*

fp *ff*

fp *ff*

pp *p* *f* *pp*

fp *ff*

fp *ff*

f *ff*

f *ff*

p *ff*

fp *f*

p *fp*

fp *ff* *pp* *pp*

fp *ff* *pp* *pp*

pp *mf* *pp* *fp* *ff*

pp *mf* *pp* *fp* *ff*

f

sul D *pp*

sul D *pp*

sul G *pp* *mf* *pp* *fp* *ff*

sul A *pp* *mf* *pp* *fp* *ff*

135

L

Key performance instructions and dynamics include:

- Perc. 2:** *fp*, *fp*.
- Vln. 1 & 2:** *mf*, *pp*, *mf*, *p*. Includes *pizz.* markings.

140

Key performance instructions and dynamics include:

145

M

Fl.

Ob.

Cl. in Bb

Bsn.

Altosax.

Tpt.

Hn.

Trb.

Tb.

Pno
Cel.

Perc. 1

Perc. 2

Vln. 1

Vln. 2

Viola

Cello

D.b.

p *f* *mf* *f* *p* *f* *p* *f*

ff *ff* *ff* *ff*

mf

mp *d.s.*

fp

arco *gliss.* *pizz.* *mf* *p*

arco. *gliss.* *pizz.* *mf* *p*

arco *gliss.* *pizz.* *mf* *p*

arco *gliss.* *pizz.* *mf* *p*

p

149

Key performance instructions include dynamics such as *ff*, *p*, *fp*, *f*, *mf*, and *pp*. Specific techniques like *arco sul A* and *gliss.* are indicated for the strings. Percussion parts include *ord.* and *Xylophone (medium mallets)*. A watermark for 'NB noter' is present across the score.

153

This page of a musical score includes the following parts and their characteristics:

- Fl.**: Flute part with notes and dynamics.
- Ob.**: Oboe part with notes and dynamics.
- Cl. in Bb**: Clarinet in B-flat part with notes and dynamics.
- Bsn.**: Bassoon part with notes and dynamics.
- Altosax.**: Alto saxophone part with notes and dynamics.
- Tpt.**: Trumpet part with notes and dynamics.
- Hn.**: Horn part with notes and dynamics.
- Trb.**: Trombone part with notes and dynamics.
- Tb.**: Tuba part with notes and dynamics.
- Pno Cel.**: Piano and Cello part with notes and dynamics.
- Perc. 1**: Percussion 1 part with notes and dynamics.
- Perc. 2**: Percussion 2 part with notes and dynamics.
- Vln. 1**: Violin 1 part.
- Vln. 2**: Violin 2 part.
- Viola**: Viola part.
- Cello**: Cello part.
- D.b.**: Double Bass part.

The score includes various musical notations such as notes, rests, dynamics (e.g., *ff*, *f*, *fp*), and articulation marks. A large watermark is present across the center of the page.

This page of a musical score includes the following parts and markings:

- Fl.**: Flute part with dynamic markings *ff*.
- Ob.**: Oboe part with dynamic markings *ff*.
- Cl. in Bb**: Clarinet in B-flat part with dynamic markings *ff*.
- Bsn.**: Bassoon part with dynamic markings *ff*.
- Alto sax.**: Alto saxophone part with dynamic markings *p*, *pp*, *mf*, and *pp*.
- Tpt.**: Trumpet part with dynamic markings *ff*.
- Hn.**: Horn part with dynamic markings *ff*.
- Trb.**: Trombone part with dynamic markings *ff*.
- Tb.**: Tuba part with dynamic markings *ff*.
- Pno Cel.**: Piano and Cello part with dynamic markings *fp*, *fp*, *ff*, and *ff*.
- Perc. 1**: Percussion 1 part with dynamic markings *mf* and *p*, and a *d.s.* (da sempre) marking.
- Perc. 2**: Percussion 2 part with dynamic markings *fp*, *fp*, *fp*, *fp*, *fp*, and *fp*.
- Vln. 1**: Violin 1 part with dynamic markings *fp*, *f*, and *mf*, and markings *sul A*, *gliss.*, *salt.*, and *ord.*
- Vln. 2**: Violin 2 part with dynamic markings *fp*, *f*, and *mf*, and markings *sul A*, *gliss.*, *salt.*, and *ord.*
- Viola**: Viola part with dynamic markings *fp*, *f*, *mf*, *f*, and *p*, and markings *arco*, *sul A*, *gliss.*, *salt.*, and *ord.*
- Cello**: Cello part with dynamic markings *fp*, *f*, *mf*, *f*, and *p*, and markings *arco*, *sul A*, *gliss.*, *salt.*, and *ord.*
- D.b.**: Double Bass part.

162

- Fl.** (Flute): *ff*, playing a melodic line with accents.
- Ob.** (Oboe): *ff*, playing a melodic line with accents.
- Cl. in Bb** (Clarinet in B-flat): *ff*, playing a melodic line with accents.
- Bsn.** (Bassoon): *ff*, playing a melodic line with accents.
- Altosax.** (Alto Saxophone): *f p f p f p f p f p f p*, playing a rhythmic pattern with dynamic markings.
- Tpt.** (Trumpet): *f*, playing a melodic line with accents.
- Hn.** (Horn): *f*, playing a melodic line with accents.
- Trb.** (Trombone): *f*, playing a melodic line with accents.
- Tb.** (Tuba): *f*, playing a melodic line with accents.
- Pno Cel.** (Piano/Cello): *p* and *ff*, playing a rhythmic pattern.
- Perc. 1** (Percussion 1): *ord.*, *mf*, *f*, playing a melodic line with dynamic markings.
- Perc. 2** (Percussion 2): *fp*, playing a rhythmic pattern.
- Vln. 1** (Violin 1): *f*, *p*, playing a melodic line with dynamic markings.
- Vln. 2** (Violin 2): *p*, playing a melodic line with dynamic markings.
- Viola**: *p*, playing a melodic line with dynamic markings.
- Cello**: *p*, playing a melodic line with dynamic markings.
- D.b.** (Double Bass): *p*, playing a melodic line with dynamic markings.

The score includes various musical notations such as dynamics (*ff*, *f*, *p*, *mf*, *fp*), accents (*>*), and slurs. A large watermark "NB noter" is visible across the center of the page, along with the text "This music is copyright protected".

This page of the musical score includes the following parts and markings:

- Fl.** (Flute): Treble clef, notes with accents and breath marks.
- Ob.** (Oboe): Treble clef, notes with accents and breath marks.
- Cl. in Bb** (Clarinet in B-flat): Treble clef, notes with accents and breath marks.
- Bsn.** (Bassoon): Bass clef, notes with accents and breath marks.
- Altosax.** (Alto Saxophone): Treble clef, complex melodic line with dynamics *f*, *p*, *f*, *p*, *f*, *p*, *f*, *p*, *f*, *p*, *f*, *p*, *ff*, *p*, *ff*, *pp*. Includes fingerings 6, 5, 6, 5.
- Tpt.** (Trumpet): Treble clef, notes with accents and breath marks, dynamics *ff*.
- Hn.** (Horn): Treble clef, notes with accents and breath marks, dynamics *ff*.
- Trb.** (Trumpet): Bass clef, notes with accents and breath marks, dynamics *ff*.
- Tb.** (Tuba): Bass clef, notes with accents and breath marks, dynamics *ff*.
- Pno Cel.** (Piano/Cello): Treble and Bass clefs, complex accompaniment with dynamics *p*, *ff*, *p*, *p*, *ff*, *p*, *ff*, *p*. Includes fingerings 3, 6, 5, 5.
- Perc. 1** (Percussion 1): Treble clef, includes Marimba (medium mallets) with dynamics *f*.
- Perc. 2** (Percussion 2): Treble clef, rhythmic accompaniment with dynamics *fp*, *fp*, *fp*, *fp*.
- Vln. 1** (Violin 1): Treble clef, notes with dynamics *pp* and *mf*, includes *ord. Sul D* and *gliss.* markings.
- Vln. 2** (Violin 2): Treble clef, notes with dynamics *pp* and *mf*, includes *Sul D* and *gliss.* markings.
- Viola**: Bass clef, notes with dynamics *pp*, *mf*, and *f*, includes *Sul D ord.* and *gliss.* markings.
- Cello**: Bass clef, notes with dynamics *pp*, *mf*, and *f*, includes *Sul D ord.* and *gliss.* markings.
- D.b.** (Double Bass): Bass clef, notes with dynamics *pp* and *mf*.

This page of a musical score includes the following parts and markings:

- Fl.** (Flute): *ff* dynamics, slurs, and accents.
- Ob.** (Oboe): *ff* dynamics, slurs, and accents.
- Cl. in Bb** (Clarinet in B-flat): *ff* dynamics, slurs, and accents.
- Bsn.** (Bassoon): *ff* dynamics, slurs, and accents.
- Altosax.** (Alto Saxophone): Rested.
- Tpt.** (Trumpet): *ff* dynamics, slurs, and accents.
- Hn.** (Horn): *ff* dynamics, slurs, and accents.
- Trb.** (Trombone): *ff* dynamics, slurs, and accents.
- Tb.** (Tuba): *ff* dynamics, slurs, and accents.
- Pno Cel.** (Piano/Cello): *p*, *ff*, *p*, *ff*, *p*, *f*, *p*, *f*, *p*, *f*, *ff* dynamics; includes a large watermark.
- Perc. 1** (Percussion 1): *f* dynamics, slurs, and accents.
- Perc. 2** (Percussion 2): *fp* dynamics, slurs, and accents.
- Vln. 1** (Violin 1): *gliss.* markings.
- Vln. 2** (Violin 2): *f*, *mf* dynamics; includes *salt.* and *ord.* markings.
- Viola**: *f*, *mf* dynamics; includes *salt.* and *ord.* markings.
- Cello**: *mf*, *f*, *mf* dynamics; includes *gliss.*, *salt.*, and *ord.* markings.
- D.b.** (Double Bass): *mp* dynamics; includes *sul A* marking.

179

Measures 179-182 are marked with dynamics: *ff* (fortissimo), *mf* (mezzo-forte), *f* (forte), *ffp* (fortissimo piano), *p* (piano), and *fp* (fortissimo piano). The score features complex rhythmic patterns, including sixteenth and thirty-second notes, and rests. A large watermark "NB noter" and "This music is copyright protected" is overlaid on the score.

This page of a musical score includes the following parts and dynamics:

- Fl.** (Flute): *ff* *mf* *ff* *mf* *ff* *mf* *ff* *mf* *ff*
- Ob.** (Oboe): *ff* *mf* *ff* *mf* *ff* *mf* *ff* *mf* *ff*
- Cl. in Bb** (Clarinet in B-flat): *ff* *mf* *ff* *mf* *ff* *mf* *ff* *mf* *ff*
- Bsn.** (Bassoon): *ff* *mf* *ff* *mf* *ff* *mf* *ff* *mf* *ff*
- Altosax.** (Alto Saxophone): Rest
- Tpt.** (Trumpet): Rest, *ff*
- Hn.** (Horn): Rest, *ff*
- Trb.** (Trombone): Rest, *ff*
- Tb.** (Tuba): Rest, *ff*
- Pno Cel.** (Piano/Cello): *ff* *p* *ff* *p* *ff* *p* *ff* *p*
- Perc. 1** (Percussion 1): Rest, *f*
- Perc. 2** (Percussion 2): *fp* *fp* *fp* *fp* *f* *p*
- Vln. 1** (Violin 1): Rest
- Vln. 2** (Violin 2): Rest
- Viola**: Rest
- Cello**: Rest
- D.b.** (Double Bass): Rest

187

- Alto Saxophone (Altosax.):** Silent throughout.
- Percussion 1 (Perc. 1):** Silent throughout.
- Percussion 2 (Perc. 2):** Silent throughout.
- Violin 1 (Vln. 1):** Silent throughout.
- Violin 2 (Vln. 2):** Silent throughout.
- Viola:** Silent throughout.
- Cello:** Silent throughout.

191

This page of a musical score, numbered 194, contains the following parts and markings:

- Fl.** (Flute): Melodic line with accents.
- Ob.** (Oboe): Melodic line with accents.
- Cl. in Bb** (Clarinet in B-flat): Melodic line with accents.
- Bsn.** (Bassoon): Melodic line with accents.
- Altosax.** (Alto Saxophone): Rested.
- Tpt.** (Trumpet): Melodic line with accents.
- Hr.** (Horn): Melodic line with accents.
- Trb.** (Trombone): Melodic line with accents.
- Tb.** (Tuba): Melodic line with accents.
- Pno Cel.** (Piano/Cello): Accompaniment with dynamics *f*, *mf*, *p*, and *pp*.
- Perc. 1** (Percussion 1): Rested.
- Perc. 2** (Percussion 2): Rhythmic accompaniment with dynamics *fp* and *sim.*
- Vln. 1** (Violin 1): Rested.
- Vln. 2** (Violin 2): Rested.
- Viola**: Accompaniment with dynamics *gliss.* and *mf*.
- Cello**: Accompaniment with dynamics *gliss.* and *mf*.
- D.b.** (Double Bass): Accompaniment with dynamics *gliss.* and *mf*.

198

P

201

rit. ♩ = 90

Fl.

Ob.

Cl. in B♭

Bsn.

Alto sax.

Tpt.

Hn.

Trb.

Tb.

Pno
Cel.

Perc. 1

Perc. 2

Vln. 1

Vln. 2

Viola

Cello

D.b.

f *p* *mf* *pp* *mf*

gliss. *tr.*

Temple blocks
(soft mallets)

mp *mp*

208 Flute

The musical score is arranged in a standard orchestral layout. The instruments and their parts are as follows:

- Horn (Hn.):** Part 1, rests.
- Trombone (Trb.):** Part 1, rests.
- Tuba (Tb.):** Part 1, rests.
- Piano/Cello (Pno Cel.):** Part 1, rests.
- Percussion 1 (Perc. 1):** Part 1, Sizzle cymb. (hand) l.v. *pp*. Part 2, L. Tam tam (medium mallets) *p*. Part 3, l.v. *p*.
- Percussion 2 (Perc. 2):** Part 1, (bamboo sticks) *mp*. Part 2, rhythmic pattern with accents.
- Violin 1 (Vln. 1):** Part 1, *mf*. Part 2, rests.
- Violin 2 (Vln. 2):** Part 1, *mf*. Part 2, rests.
- Viola:** Part 1, *mf*. Part 2, rests.
- Cello:** Part 1, *mf*. Part 2, rests.
- Double Bass (D.b.):** Part 1, *mf*. Part 2, rests.

A large watermark 'NB notefor' is overlaid on the score, along with the text 'This music is copyright protected'.

214

(♩ = 60)

± 15"

Fl.

Ob.

Cl. in B♭

Bsn.

Altosax.

Tpt.

Ha.

Trb.

Tb.

Pno
Cel.

Perc. 1

Perc. 2

Vln. 1

Vln. 2

Viola

Cello

D.b.

Fl. *p* *ff*

Ob. *p* *ff*

Cl. in Bb *p* *ff*

Bsn. *p* *ff*

Altosax. *f*

Tpt. *p* *f*

Hn. *p* *f* flz. *mf*

Trb. *mf* (mute)

Tb. *mf*

Pno
Cel. *f* *sed.*

Xylophone
(bamboo sticks) *f* *mf*

Perc. 1

Perc. 2
Crash cymb.
(medium mallets) *mf*
Thai gongs
(soft mallets) *p*

Vln. 1 *mp*

Vln. 2 *mp*

Viola *mp*

Cello *mp*

D.b.

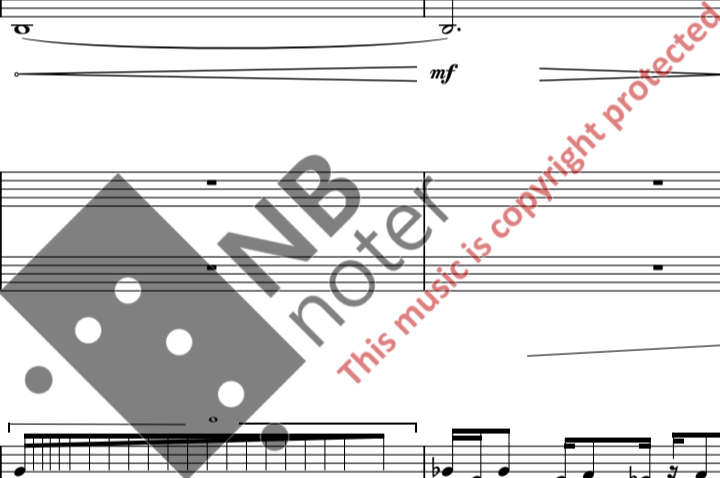

ooid continued

224

Cadensa

$\text{♩} = 90$

The musical score is arranged in a standard orchestral layout. The instruments listed on the left are: Fl. (Flute), Ob. (Oboe), Cl. in Bb (Clarinet in B-flat), Bsn. (Bassoon), Altosax. (Alto Saxophone), Tpt. (Trumpet), Ha. (Horn), Trb. (Trombone), Tb. (Tuba), Pno Cel. (Piano/Cello), Perc. 1 (Percussion 1), Perc. 2 (Percussion 2), Vln. 1 (Violin 1), Vln. 2 (Violin 2), Viola, Cello, and D.b. (Double Bass). The Alto Saxophone part is the only one with musical notation, showing a cadenza with a $\pm 2''$ marking and a fingering of 7, 6, 5, 5. The other instruments have rests.

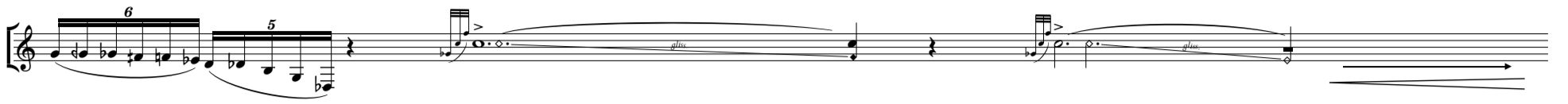

Altosax. 

Altosax. 

Altosax. 

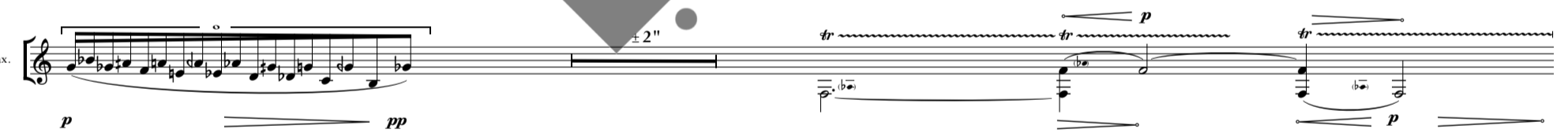

Altosax. 

Altosax. 

1 ♩ = 90

Fl.

Ob.

Cl. in Bb

Bsn.

Altosax.

Tpt.

Hn.

Trb.

Tb.

Pno
Cel.

Perc. 1

Perc. 2

Vln. 1

Vln. 2

Viola

Cello

D.b.

$\pm 3''$

$\pm 4''$

$< fp$

$< f$

pp

f

f

practice mute

practice mute

practice mute

6

7

Fl.

Ob.

Cl. in Bb

Bsn.

Altosax.

Tpt.

Hn.

Trb.

Tb.

Pno
Cel.

Perc. 1

Perc. 2

Vln. 1

Vln. 2

Viola

Cello

D.b.

mp

pp

p

± 4''

± 2''

NB
noter
This music is copyright protected

2 ♩ = 90

Fl.

Ob.

Cl. in B \flat

Bsn.

Altosax.

Tpt.

Hn.

Trb.

Tb.

Pno
Cel.

Perc. 1

Perc. 2

Vln. 1

Vln. 2

Viola

Cello

D.b.

Marimba
(bamboo sticks)

pp

f

mp

6 5 5 5 7

5 5

This music is copyright protected

3 ♩ = 90

Fl.

Ob.

Cl. in B \flat

Bsn.

Altosax.

mf *mp* *p* *p*

Tpt.

straight mute *p*

Hn.

straight mute *p*

Trb.

straight mute *p*

Tb.

straight mute *p*

Pno
Cel.

Perc. 1

Marimba
(medium mallets) *pp*

Perc. 2

Grand cassa
(medium mallets) *pp*

Vln. 1

Vln. 2

Viola

Cello

D.b.

1

Fl.

Ob.

Cl. in Bb

Bsn.

Altosax.

Tpt.

Hn.

Trb.

Tb.

Pno
Cel.

Perc. 1

Perc. 2

Vln. 1

Vln. 2

Viola

Cello

D.b.

p *pp* *mf* *f* *pp*

mp *mp* *mp*

pp

2

Fl.

Ob.

Cl. in B \flat

Bsn.

Altosax.

Tpt.

Hn.

Trb.

Tb.

Pno
Cel.

Perc. 1

Perc. 2

Vln. 1

Vln. 2

Viola

Cello

D.b.

p *mf* *pp* *mp* *mf* *lv.*

gliss. *tr*

6 5 3 6

2

3 Flute

pp

6

6

4

5

pp

Cl. in Bb

pp

6

6

Bsn.

tr

p

3

4

5

tr

f

p

6

6

Tpt.

Hn.

Trb.

Tb.

Pno
Cel.

Marimba
(bamboo sticks)

p

6

5

Perc. 1

Perc. 2

Vln. 1

pizz.

5

mp

Vln. 2

pizz.

5

mp

Viola

Cello

D.b.

1

Musical score for page 67, featuring woodwinds, strings, and percussion. The score is in 4/4 time and includes the following parts:

- Fl.** (Flute): Rests throughout.
- Ob.** (Oboe): *p* (piano) dynamic, followed by a *mf* (mezzo-forte) dynamic. Includes a trill (*tr*) and a *gliss.* (glissando) marking.
- Cl. in Bb** (Clarinet in B-flat): Rests throughout.
- Bsn.** (Bassoon): Rests throughout.
- Altosax.** (Alto Saxophone): *p* dynamic, followed by *mf* and *f* (forte) dynamics. Includes a trill (*tr*) and a *gliss.* marking. Fingering numbers 6 and 5 are indicated.
- Tpt.** (Trumpet): Rests throughout.
- Hn.** (Horn): Rests throughout.
- Trb.** (Trumpet): Rests throughout.
- Tb.** (Tuba): Rests throughout.
- Pno Cel.** (Piano/Cello): Rests throughout.
- Perc. 1** (Percussion 1): *mp* (mezzo-piano) dynamic. Includes a *Susp. cymb.* (medium mallets) marking.
- Perc. 2** (Percussion 2): Includes a *Crash cymb.* (medium mallets) marking.
- Vln. 1** (Violin 1): Rests throughout.
- Vln. 2** (Violin 2): Rests throughout.
- Viola**: Rests throughout.
- Cello**: Rests throughout.
- D.b.** (Double Bass): Rests throughout.

NB noter
This music is copyright protected

2 3

Fl.

Ob.

Cl. in B♭

Bsn.

2 3

Altosax.

p *f* *p* *f* *p* *f* *p* *f* *p*

Tpt.

Hn.

Trb.

Tb.

Pno
Cel.

Perc. 1

Perc. 2

mp

Temple blocks
(medium mallets)

Vln. 1

mf (pizz.)

p

Vln. 2

mf (pizz.)

p

Viola

mf pizz.

p

Cello

mf pizz.

p

D.b.

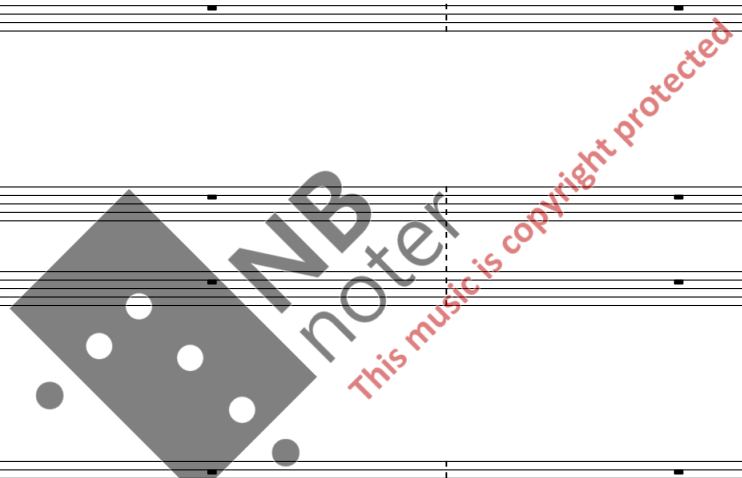

4

Fl.

Ob.

Cl. in B \flat

Bsn.

Altosax.

f p f p f p f p fp fp f p f p fp 6 fp 6

(mute)

(mute)

(mute)

Pno
Cel.

Marimba
(medium mallets)

Perc. 1

Perc. 2

Vln. 1

Vln. 2

Viola

Cello

D.b.

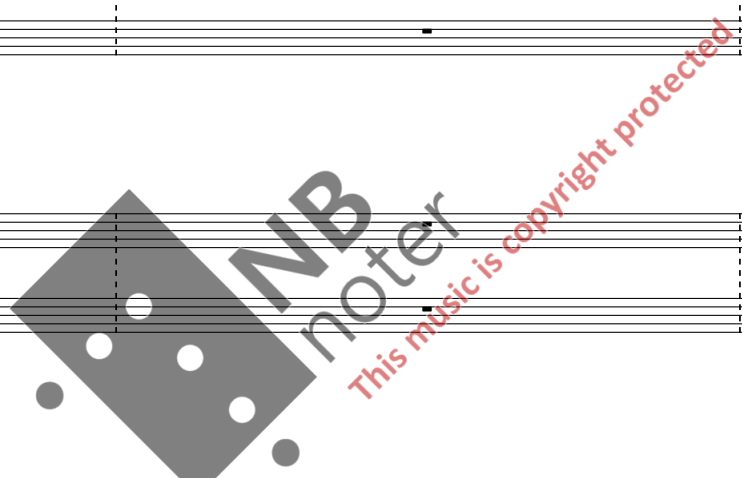

T ♩ = 90

accel......

282

Fl.

Ob.

Cl. in Bb

Bsn.

Alto sax.

Tpt.

Hn.

Trb.

Tb.

Pno
Cel.

Perc. 1

Perc. 2

Vln. 1

Vln. 2

Viola

Cello

D.b.

mf *pp* *ff* *f* *mp* *p* *mf*

6 *5* *7* *6* *5* *7*

red.

NB noter
This music is copyright protected

This page of a musical score includes the following parts and markings:

- Fl.**: *mf* to *f*, dynamic markings.
- Ob.**: *mf* to *f*, dynamic markings, triplets (3).
- Cl. in Bb**: *mf* to *f*, dynamic markings.
- Bsn.**: *mf* to *f*, dynamic markings.
- Altosax.**: Rested.
- Tpt.**: *f* to *mf* to *f*, dynamic markings, triplets (3).
- Hn.**: *f* to *mf* to *f*, dynamic markings, triplets (3).
- Trb.**: *f* to *mf* to *f*, dynamic markings.
- Tb.**: *f* to *mf* to *f*, dynamic markings.
- Pno Cel.**: Piano and Cello parts.
- Perc. 1**: **Vibraphone (medium mallets)**, *mp*, *red.* (ritardando).
- Perc. 2**: *mf* to *p*, dynamic markings.
- Vln. 1**: *gliss.* (glissando) markings.
- Vln. 2**: *gliss.* markings.
- Viola**: *gliss.* markings.
- Cello**: *gliss.* markings.
- D.b.**: *gliss.* markings, *mf* dynamic.

This page of a musical score includes the following parts and markings:

- Fl.**: *f* 6, *fp*, *f*
- Ob.**: *f* 5, *fp*, *f* 3
- Cl. in B♭**: *f*, *fp*, *f*
- Bsn.**: *f*, *fp*, *f*
- Alto sax.**: (Empty staff)
- Tpt.**: *mf*, *f* 3, *mf*
- Hn.**: *mf*, *f*, *mf*
- Trb.**: *mf*, *f*, *mf*
- Tb.**: *mf*, *f*, *mf*
- Pno Cel.**: (Empty staff)
- Perc. 1**: (Empty staff)
- Perc. 2**: *mf*, *p*
- Vln. 1**: *f*, *mf*, *glus.*
- Vln. 2**: *f*, *mf*, *glus.*
- Viola**: *f*, *mf*, *glus.*
- Cello**: *f*, *mf*, *glus.*
- D.b.**: *f*, *mf*, *glus.*

NB noter
This music is copyright protected

300

The score includes various musical notations such as dynamics (*f*, *mf*, *p*, *mp*), articulation marks (>), slurs, and triplets. A large watermark "NB noter" and the text "This music is copyright protected" are overlaid on the score.

304

- Fl.**: Flute, measures 304-305 with sixteenth-note runs, measure 306 with a triplet and *mf-p*.
- Ob.**: Oboe, measures 304-305 with sixteenth-note runs, measure 306 with a triplet and *mf-p*.
- Cl. in Bb**: Clarinet in Bb, measures 304-305 with sixteenth-note runs, measure 306 with a triplet and *mf-p*.
- Bsn.**: Bassoon, measure 306 with a triplet and *mf-p*.
- Altosax.**: Alto Saxophone, rests throughout.
- Tpt.**: Trumpet, measure 304 with a triplet, measure 306 with dynamics *mf*, *p*, and *f*, and an *open* marking.
- Hn.**: Horn, measure 306 with dynamics *mf*, *p*, and *f*, and an *open* marking.
- Trb.**: Trombone, measure 306 with dynamics *mf*, *p*, and *f*.
- Tb.**: Tuba, measure 306 with dynamics *p* and *f*.
- Pno Cel.**: Piano and Cello, measure 304 with a triplet and *f*.
- Perc. 1**: Percussion 1, measure 306 with a triplet and *f*.
- Perc. 2**: Percussion 2, measures 304-306 with dynamics *mf* and *p*.
- Vln. 1**: Violin 1, measures 304-306 with dynamics *f* and *mf*, and a sixteenth-note pattern.
- Vln. 2**: Violin 2, measures 304-306 with dynamics *f* and *mf*, and a sixteenth-note pattern.
- Viola**: Viola, measures 304-306 with dynamics *f* and *mf*, and a sixteenth-note pattern.
- Cello**: Cello, measures 304-306 with dynamics *f* and *mf*, and a sixteenth-note pattern.
- D.b.**: Double Bass, measures 304-306 with dynamics *f* and *mf*, and a sixteenth-note pattern.

NB noter
This music is copyright protected

307

313

Fl. *mf* *5*

Ob. *mf*

Cl. in B \flat *ff* *gliss.* *ff* *mf*

Bsn. *ff* *gliss.* *ff* *gliss.* *ff*

Altosax.

Tpt. *mf* *5* *harmon mute*

Hn. *mf* *5* *harmon mute*

Trb. *ff* *gliss.* *flz.* *gliss.* *mf* *gliss.*

Tb. *ff* *gliss.* *gliss.* *flz.* *gliss.*

Pno Cel. *f* *mf* *7*

Perc. 1 *mf*

Perc. 2

Vln. 1 *f* *6*

Vln. 2 *f* *5*

Viola *ff* *mf* *ff* *p* *f* *5*

Cello *mf* *ff* *p* *f* *6*

D.b. *ff* *mf* *ff*

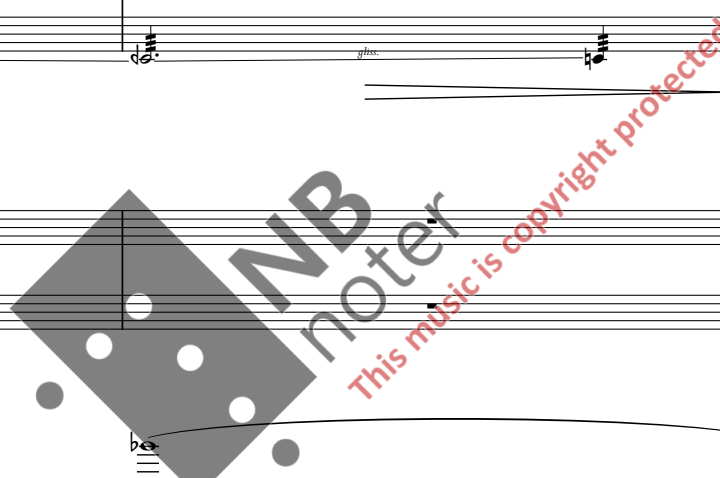

316

- Fl.**: Flute, measures 316-318.
- Ob.**: Oboe, measures 316-318.
- Cl. in Bb**: Clarinet in Bb, measures 316-318.
- Bsn.**: Bassoon, measures 316-318.
- Altosax.**: Alto Saxophone, measures 316-318.
- Tpt.**: Trumpet, measures 316-318.
- Hn.**: Horn, measures 316-318.
- Trb.**: Trombone, measures 316-318.
- Tb.**: Tuba, measures 316-318.
- Pno Cel.**: Piano and Cello, measures 316-318.
- Perc. 1**: Percussion 1, measures 316-318.
- Perc. 2**: Percussion 2, measures 316-318.
- Vln. 1**: Violin 1, measures 316-318.
- Vln. 2**: Violin 2, measures 316-318.
- Viola**: Viola, measures 316-318.
- Cello**: Cello, measures 316-318.
- D.b.**: Double Bass, measures 316-318.

The score includes various dynamics such as *ff*, *f*, *mf*, *p*, *mp*, and *fz.* (for Flute). It also features articulation marks like accents and slurs, and fingering numbers (5, 6, 7). A large watermark for 'NB noter' is present across the center of the page, with the text 'This music is copyright protected' written diagonally.

This page of a musical score, numbered 319, contains parts for the following instruments: Flute (Fl.), Oboe (Ob.), Clarinet in Bb (Cl. in Bb), Bassoon (Bsn.), Alto Saxophone (Altosax.), Trumpet (Tpt.), Horn (Hn.), Trombone (Trb.), Tuba (Tb.), Piano/Cello (Pno Cel.), Percussion 1 (Perc. 1), Percussion 2 (Perc. 2), Violin 1 (Vln. 1), Violin 2 (Vln. 2), Viola, Cello, and Double Bass (D.b.). The score is written in a common time signature and features a variety of dynamic markings such as *p*, *mf*, *f*, and *ff*. It includes complex rhythmic patterns with many sixteenth and thirty-second notes, often grouped with slurs and fingerings (e.g., 5, 6, 7). Performance instructions like *gliss.*, *ord.*, *flz.*, and *(loco)* are present. A large, semi-transparent watermark for 'MP3noter' is overlaid on the center of the page, with the text 'This music is copyright protected' written diagonally across it.

322

X

Flute

Ob.

Cl. in Bb

Bsn.

Alto sax.

Tpt.

Hn.

Trb.

Tb.

Pno
Cel.

Maimba
(medium mallets)

Perc. 2
Grand cassa
(medium mallets)
Susp. cymb.
(medium mallets)

Vln. 1

Vln. 2

Viola

Cello

D.b.

This music is copyright protected

NB noter

326

Fl. *f* 6 6 6 6 6 *p*

Ob. *f* 5 5 5 6 *p*

Cl. in Bb *f* 6 6 6 6 6 *p*

Bsn. *f* 6 6 6 6 6 *p*

Altosax. *p* *mf* *fp* 6

Tpt. *ff* *ff* *mf*

Hn. *ff* *ff* *mf*

Trb. *ff* *ff* *mf*

Tb. *fp* 5 5 5 5 *ff* *mf*

Pno Cel. *f* *mf*

Perc. 1 *f* *p* *f*

Perc. 2 *mf* *mf-p*
l.v. Temple blocks (medium mallets)

Vln. 1 *ff* 5 5 5 *f* *mf*

Vln. 2 *ff* 5 5 5 *f* *mf*

Viola *ff* 5 5 5 *f* *mf*

Cello *ff* 5 5 5 *f* *mf*

D.b. *ff* *f* *mf*

This page of a musical score includes the following parts and dynamics:

- Fl.**: *mp* (first measure), *f* (second measure)
- Ob.**: *mp* (first measure), *f* (second measure)
- Cl. in Bb**: *mp* (first measure), *f* (second measure)
- Bassoon**: *mp* (first measure), *f* (second measure), *mp* (third measure)
- Altosax.**: *ff* (first measure), *f* (second measure)
- Tpt.**: *f* (first measure), *f* (second measure)
- Hn.**: *f* (first measure), *f* (second measure)
- Trb.**: *f* (first measure), *f* (second measure)
- Tb.**: *f* (first measure), *f* (second measure)
- Pno. Cel.**: *mp* (third measure), *Red.* (third measure)
- Perc. 1**: *p* (first measure), *mf* (second measure), *f* (third measure)
- Perc. 2**: *mf* (first measure), *p* (second measure)
- Vln. 1**: *ff* (first measure)
- Vln. 2**: *ff* (first measure)
- Viola**: *ff* (first measure)
- Cello**: *ff* (first measure)
- D.b.**: *ff* (first measure)

336

