

KONRAD MIKAL ØHRN

SONATA

SCORE
C-FLUTE/ALTO FLUTE & PIANO

Konrad Mikal Øhrn

Sonata

Dedicated to
Magda Morus-Fijalkowska

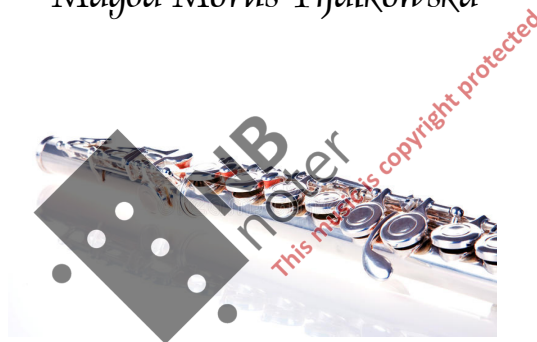

I	<i>Adagio / Allegro moderato</i>	C - Flute	5
II	<i>Allegro Scherzando</i>	Alto Flute	12
III	<i>Largo</i>	Alto Flute	19
IV	<i>Allegro Spirituoso</i>	C - Flute	24

I

Konrad Mikal Øhrn

Adagio

C-Flute *p*

Piano *p*

6 *rit.* **Allegretto moderato** *mp*

11

14

14

17

17

mf

p

20

20

22

22

f

mf

5

25

mp

28

mp

p

31

mp

p

35

mp

38

41

mf

5

mp

6

6

6

6

43

f

mf

6

6

6

6

45

48

mp

p

51

p

54

mp

p

NB noter
This music is copyright protected

57

mp

p

60

f *mf*

63

mp

65

67

rit.

69 **Tempo I**

73 *rit.*

Prepare Alto Flute

II

Allegro scherzando

$\text{♩} = 82$

Konrad Mikal Øhrn

Alto Flute
C-Score

Piano

mf

mf

15

20

mp

p

24

f

mf

28

mf

mf

32

37

42

47

51

mf

mf

55

59

63

67

f

p

f

72

p

f

8vb

75

mf

mp

78

p

f

mp

82

86

90

95

Continue with
the Alto Flute

III

Konrad Mikal Øhrn

Alto Flute
C-Score

Largo (♩ = 52)

mp

6

Piano

p (Soft)

4

4

6

7

7

9

mp

mf

p

12

15

5

p

19

mp

3

3

p

24

3

28

p *mp*

32

3

36

3 *mp*

40

mp

6

6

44

6

p

47

mf

50

mp

p

54

5

57

p

rit.

pp

Prepare
Soprano Flute

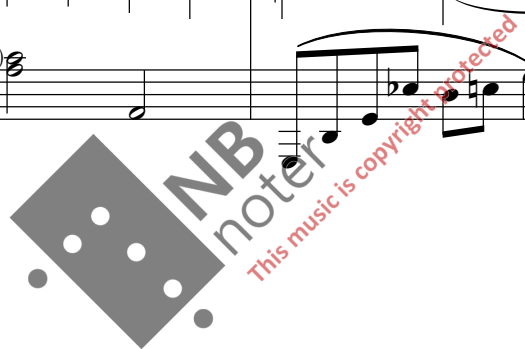

IV

Allegro spiritoso

Konrad Mikal Øhrn

$\text{♩} = 120$

C-Flute

Piano

20

27

32

38

43

43

48

48

53

53

59

59

65 *cantabile*

65 *cantabile*

74 *poco mosso*

74 *poco mosso*

82 *f*

82 *f*

88 *mf*

88 *mf*

93

93

98

98

meno mosso

104

104

a tempo

mp

110

110

118

123

129

