

KONRAD MIKAL ØHRN

DIVERTIMENTO

FOR WIND SEXTET

FLUTE 1-2, CLARINET B \flat 1-2, BASSOON 1-2

SCORE

ADAPTATION OF
DIVERTIMENTO FOR WIND QUINTET
(SCORED FOR FLUTE, OBOE, CLARINET (B_♭), HORN AND BASSOON)

THE ADAPTATION IS SUPPORTED BY
THE NORWEGIAN COMPOSERS' ASSOCIATION

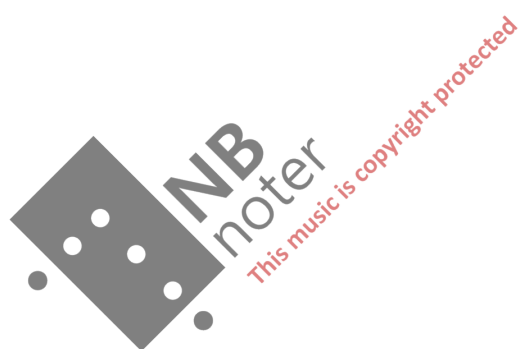

Commissioned by
professor Ewa Murawska and Wind Ensemble at
Ignacy Jan Paderewski Academy of Music,
Poznan, Poland

KONRAD M. ØHRN

DIVERTIMENTO

FOR WIND SEXTET

QUICKSTEP MARCH	5
SARABANDE	19
GIGUE	26
POLONESE	36
TANGO	45
QUICKSTEP CODA	60

QUICKSTEP MARCH

Presto spiritoso

Konrad M. Øhrn

Flute 1

Flute 2

Clarinet in B \flat 1

Clarinet in B \flat 2

Bassoon 1

Bassoon 2

Fl.1

Fl.2

B \flat Cl.1

B \flat Cl.2

Bsn.1

Bsn.2

Quickstep march

1

Quickstep march

21

Fl.1
Fl.2
B♭ Cl.1
B♭ Cl.2
Bsn.1
Bsn.2

25

Fl.1
Fl.2
B♭ Cl.1
B♭ Cl.2
Bsn.1
Bsn.2

Quickstep march

2

31

Fl.1
Fl.2
B♭ Cl.1
B♭ Cl.2
Bsn.1
Bsn.2

mp *f* *mp*

5 3

37

Fl.1
Fl.2
B♭ Cl.1
B♭ Cl.2
Bsn.1
Bsn.2

f *mp* *mp*

5 3

Quickstep march

43 3

FL.1 *mp* *f*

FL.2 *mp*

B \flat Cl.1 *f* *mf*

B \flat Cl.2 *f* *f*

Bsn.1 *mf*

Bsn.2 *mf*

48

FL.1 *f*

FL.2 *f*

B \flat Cl.1 *f*

B \flat Cl.2 *f*

Bsn.1 *mf*

Bsn.2 *f* *mf*

Quickstep march

4

53

Fl.1

Fl.2

B♭ Cl.1

B♭ Cl.2

Bsn.1

Bsn.2

f *mf* *f* *f*

58

Fl.1

Fl.2

B♭ Cl.1

B♭ Cl.2

Bsn.1

Bsn.2

mf *mf* *mf* *mf*

64

Fl.1

Fl.2

B♭ Cl.1

B♭ Cl.2

Bsn.1

Bsn.2

f

mp

70

Fl.1

Fl.2

B♭ Cl.1

B♭ Cl.2

Bsn.1

Bsn.2

f

mf

Quickstep march

75

5

Fl.1

Fl.2

B♭ Cl.1

B♭ Cl.2

Bsn.1

Bsn.2

mp

mp

mp

82

Fl.1

Fl.2

B♭ Cl.1

B♭ Cl.2

Bsn.1

Bsn.2

mp

mp

mp

mp

NB
noter
This music is copyright protected

87 *mf* 6

Fl.1
Fl.2
B♭ Cl.1
B♭ Cl.2
Bsn.1
Bsn.2

mp *mp* *mp* *mp*

This block contains the musical score for measures 87 through 92. It features six staves: Flute 1 (Fl.1), Flute 2 (Fl.2), Clarinet in B-flat 1 (B♭ Cl.1), Clarinet in B-flat 2 (B♭ Cl.2), Bassoon 1 (Bsn.1), and Bassoon 2 (Bsn.2). The key signature is one flat (B-flat major or D minor). The score includes various musical notations such as triplets, slurs, and dynamic markings. A box containing the number '6' is located above the second measure. A wavy line above the first measure indicates a tremolo effect. The dynamic marking *mf* is present at the beginning, and *mp* is used throughout the section.

93

Fl.1
Fl.2
B♭ Cl.1
B♭ Cl.2
Bsn.1
Bsn.2

mp *mp*

This block contains the musical score for measures 93 through 98. It features the same six staves as the previous block. The key signature remains one flat. The score includes triplets, slurs, and dynamic markings. The dynamic marking *mp* is used throughout the section. A large watermark is overlaid on the score, reading "NB Noter" and "this music is copyright protected".

Quickstep march

98

Fl.1

Fl.2

B♭ Cl.1

B♭ Cl.2

Bsn.1

Bsn.2

7

mp

mp

mf

mp

103

Fl.1

Fl.2

B♭ Cl.1

B♭ Cl.2

Bsn.1

Bsn.2

mp

mp

mp

mp

NB noter
This music is copyright protected

Quickstep march

118

Fl.1

Fl.2

B♭ Cl.1

B♭ Cl.2

Bsn.1

Bsn.2

125

Fl.1

Fl.2

B♭ Cl.1

B♭ Cl.2

Bsn.1

Bsn.2

9

attacca

attacca

attacca mp

attacca mp

attacca mp

attacca mf

131

Fl.1

Fl.2

B♭ Cl.1

B♭ Cl.2

Bsn.1

Bsn.2

f

mp

5 3 5 3

138

Fl.1

Fl.2

B♭ Cl.1

B♭ Cl.2

Bsn.1

Bsn.2

mp

f

mf

mf

10

Quickstep march

144

Fl.1
Fl.2
B♭ Cl.1
B♭ Cl.2
Bsn.1
Bsn.2

f
mf

149

Fl.1
Fl.2
B♭ Cl.1
B♭ Cl.2
Bsn.1
Bsn.2

f

SARABANDE

Konrad M. Øhrn

155 *Andante maestoso*

11

177

12

Fl.1

Fl.2

B♭ Cl.1

B♭ Cl.2

Bsn.1

Bsn.2

mp

p

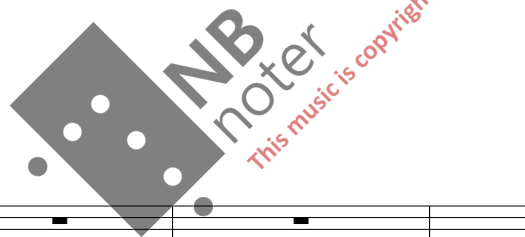

181

Fl.1

Fl.2

B♭ Cl.1

B♭ Cl.2

Bsn.1

Bsn.2

13

186

Fl.1
Fl.2
B♭ Cl.1
B♭ Cl.2
Bsn.1
Bsn.2

p

==

==

190

Fl.1
Fl.2
B♭ Cl.1
B♭ Cl.2
Bsn.1
Bsn.2

p

14

==

==

15

205

Fl. 1 *mp*

Fl. 2 *mp*

B♭ Cl. 1 *mp*

B♭ Cl. 2 *p*

Bsn. 1 *mp* *p* *mp*

Bsn. 2 *mp*

16

Fl. 1 *mf*

Fl. 2 *mp*

B♭ Cl. 1 *mf* *mp*

B♭ Cl. 2

Bsn. 1 *mp* *mf*

Bsn. 2 *mp*

215

Fl.1 *mp* *mf* *p* *rit.*

Fl.2 *mf* *mf* *p*

B \flat Cl.1 *mf* *p*

B \flat Cl.2 *p*

Bsn.1 *mp* *mf* *p*

Bsn.2 *mf* *p*

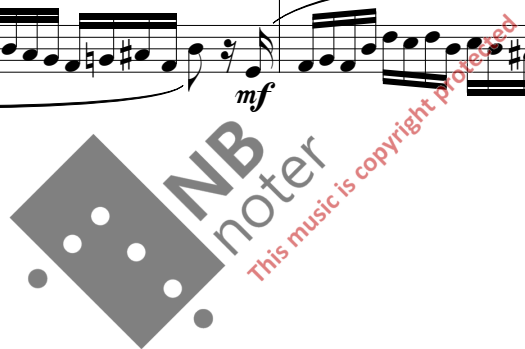

GIGUE

Moderato

Konrad M. Øhrn

220

Fl.1 *p*

Fl.2 *p*

B♭ Cl.1 *p*

B♭ Cl.2 *pp*

Bsn.1

Bsn.2 *p*

224

Fl.1 *p*

Fl.2 *p*

B♭ Cl.1 *p*

B♭ Cl.2

Bsn.1 *mf*

Bsn.2 *p*

228

Fl.1

Fl.2

B♭ Cl.1

B♭ Cl.2

Bsn.1

Bsn.2

232

Fl.1

Fl.2

B♭ Cl.1

B♭ Cl.2

Bsn.1

Bsn.2

17

236

Fl.1 *mp*

Fl.2 *mp*

B♭ Cl.1 *mp*

B♭ Cl.2

Bsn.1

Bsn.2 *mp*

18

Fl.1 *p*

Fl.2 *p*

B♭ Cl.1

B♭ Cl.2

Bsn.1

Bsn.2 *mf*

NB noter
This music is copyright protected

245

Fl.1

Fl.2

B \flat Cl.1

B \flat Cl.2

Bsn.1

Bsn.2

p

pp

mp

249

Fl.1

Fl.2

B \flat Cl.1

B \flat Cl.2

Bsn.1

Bsn.2

mp

mp

mp

mp

19

254

==

==

20

259

265

Fl.1

Fl.2

B \flat Cl.1

B \flat Cl.2

Bsn.1

Bsn.2

mp

p

p

mp

mp

mf

270

Fl.1

Fl.2

B \flat Cl.1

B \flat Cl.2

Bsn.1

Bsn.2

mf

p

p

mf

mf

p

mf

mf

p

21

274 22

Fl.1 *mp* *p*

Fl.2 *p* *p*

B♭ Cl.1

B♭ Cl.2 *p* *p*

Bsn.1 *mf*

Bsn.2 *p*

278

Fl.1 *mp*

Fl.2 *mp*

B♭ Cl.1 *p*

B♭ Cl.2 *p*

Bsn.1

Bsn.2 *mp*

284

23

Fl.1

Fl.2

B \flat Cl.1

B \flat Cl.2

Bsn.1

Bsn.2

p

mf

290

Fl.1

Fl.2

B \flat Cl.1

B \flat Cl.2

Bsn.1

Bsn.2

mf

f

mf

mf

295

Fl.1

Fl.2

B♭ Cl.1

B♭ Cl.2

Bsn.1

Bsn.2

mp

mp

301

Fl.1

Fl.2

B♭ Cl.1

B♭ Cl.2

Bsn.1

Bsn.2

p

p

mp

24

305

FL.1

FL.2

B \flat Cl.1

B \flat Cl.2

Bsn.1

Bsn.2

p

p

p

p

p

p

309

FL.1

FL.2

B \flat Cl.1

B \flat Cl.2

Bsn.1

Bsn.2

p

p

p

p

p

p

rit.

POLONESE

315 **Andante Moderato**

Konrad M. Øhrn

326

Fl.1 *f* *mf*

Fl.2 *mf*

B♭ Cl.1 *mf*

B♭ Cl.2 *mf*

Bsn.1 *mf* *mf*

Bsn.2 *mf* *mf*

331

Fl.1 *f* *mf*

Fl.2 *f* *mf*

B♭ Cl.1 *f* *mf*

B♭ Cl.2 *f* *p*

Bsn.1 *f* *mf*

Bsn.2 *f* *mf*

26

==

==

27

28

349

Fl.1

Fl.2

B \flat Cl.1

B \flat Cl.2

Bsn.1

Bsn.2

mp

mf

p

mf

355

Fl.1

Fl.2

B \flat Cl.1

B \flat Cl.2

Bsn.1

Bsn.2

cresc. poco a poco

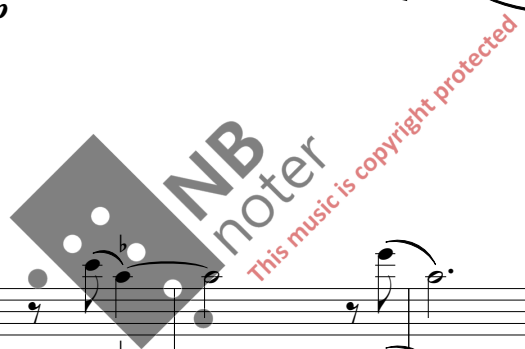

poco accel.

360

==

29

a tempo

==

372

Fl.1

Fl.2

B♭ Cl.1

B♭ Cl.2

Bsn.1

Bsn.2

mp

p

mp

p

p

mp

pp

mp

p

mp

p

30

Fl.1

Fl.2

B♭ Cl.1

B♭ Cl.2

Bsn.1

Bsn.2

mp

mp

f

mp

mp

mp

31

385

Fl.1
Fl.2
B \flat Cl.1
B \flat Cl.2
Bsn.1
Bsn.2

f *mp* *f*
f *p*
f *mf*

391

Fl.1
Fl.2
B \flat Cl.1
B \flat Cl.2
Bsn.1
Bsn.2

mf *f*
mf *f*
mf *f*

396 32

Fl.1
Fl.2
B♭ Cl.1
B♭ Cl.2
Bsn.1
Bsn.2

mf
mf
p
mf
mf

6

mp

402 33

Fl.1
Fl.2
B♭ Cl.1
B♭ Cl.2
Bsn.1
Bsn.2

mp
mp
mp
mp
f
f

mp
f
f
mp
f
mp

407

Fl.1
Fl.2
B♭ Cl.1
B♭ Cl.2
Bsn.1
Bsn.2

412

Fl.1
Fl.2
B♭ Cl.1
B♭ Cl.2
Bsn.1
Bsn.2

f

426

Fl.1

Fl.2

B \flat Cl.1

B \flat Cl.2

Bsn.1

Bsn.2

mp

f

==

==

432

Fl.1

Fl.2

B \flat Cl.1

B \flat Cl.2

Bsn.1

Bsn.2

f

35

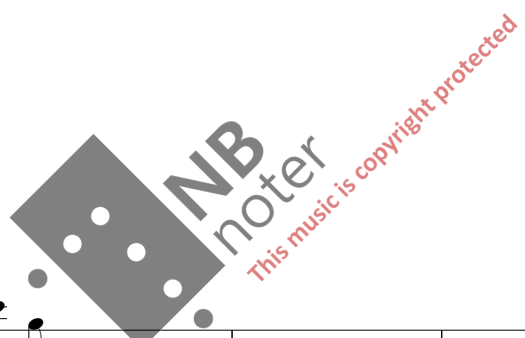

443

448

Fl.1

Fl.2

B \flat Cl.1

B \flat Cl.2

Bsn.1

Bsn.2

mf

36

Fl.1

Fl.2

B \flat Cl.1

B \flat Cl.2

Bsn.1

Bsn.2

f

457

Fl.1

Fl.2

B \flat Cl.1

B \flat Cl.2

Bsn.1

Bsn.2

mf

p

461

Fl.1

Fl.2

B \flat Cl.1

B \flat Cl.2

Bsn.1

Bsn.2

p

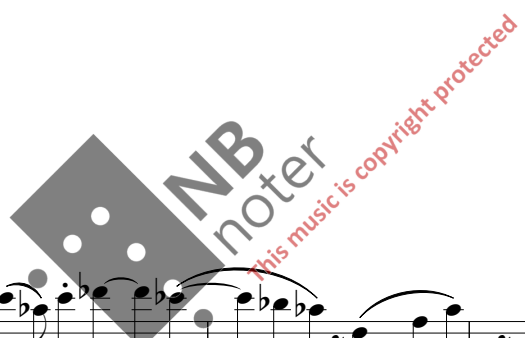

37

||

||

38

||

39

NB
noter
This music is copyright protected

496

FL.1
FL.2
B♭ Cl.1
B♭ Cl.2
Bsn.1
Bsn.2

f *f* *f* *f*

500

FL.1
FL.2
B♭ Cl.1
B♭ Cl.2
Bsn.1
Bsn.2

40

flowing
mp
mf
f
f
mp
f

503

Fl.1
Fl.2
B♭ Cl.1
B♭ Cl.2
Bsn.1
Bsn.2

||

||

506

Fl.1
Fl.2
B♭ Cl.1
B♭ Cl.2
Bsn.1
Bsn.2

41

==

==

42

518

Fl.1
Fl.2
B♭ Cl.1
B♭ Cl.2
Bsn.1
Bsn.2

521

Fl.1
Fl.2
B♭ Cl.1
B♭ Cl.2
Bsn.1
Bsn.2

43

||

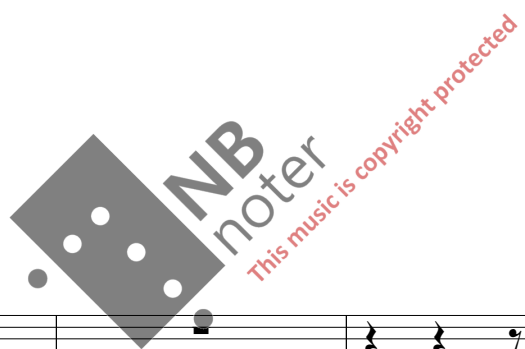

||

529

533

Fl.1

Fl.2

B♭ Cl.1

B♭ Cl.2

Bsn.1

Bsn.2

This block contains the musical notation for measures 533 through 536. It features six staves: Flute 1 (Fl.1), Flute 2 (Fl.2), Clarinet in B-flat 1 (B♭ Cl.1), Clarinet in B-flat 2 (B♭ Cl.2), Bassoon 1 (Bsn.1), and Bassoon 2 (Bsn.2). The music is in a key with two sharps (D major or F# minor) and a 2/4 time signature. Measures 533 and 534 show complex melodic lines for the woodwinds. Measures 535 and 536 feature triplets in the flute and clarinet parts. The bassoon parts provide a steady accompaniment.

537

Fl.1

Fl.2

B♭ Cl.1

B♭ Cl.2

Bsn.1

Bsn.2

44

This block contains the musical notation for measures 537 through 540. It features the same six staves as the previous block. Measure 537 begins with a double bar line and a repeat sign. The music continues with intricate woodwind passages. Measures 538 and 539 show a dynamic shift to *f* (forte) for the flute and clarinet parts. Measure 540 concludes the section with a double bar line and a repeat sign. A box containing the number '44' is located above the flute staff in measure 540.

NB noter
This music is copyright protected

541

Fl.1

Fl.2

B \flat Cl.1

B \flat Cl.2

Bsn.1

Bsn.2

QUICKSTEP CODA

Presto spiritoso

Konrad M. Øhrn

546

Fl.1 *f*

Fl.2 *f*

B♭ Cl.1 *mf*

B♭ Cl.2 *mf*

Bsn.1 *f*

Bsn.2 *f*

This music is copyright protected

MP notey

552

Fl.1 *f*

Fl.2 *f*

B♭ Cl.1 *mf*

B♭ Cl.2 *mf*

Bsn.1

Bsn.2

557

Fl.1

Fl.2

B♭ Cl.1

B♭ Cl.2

Bsn.1

Bsn.2

45

562

1.

2.

Fl.1

Fl.2

B♭ Cl.1

B♭ Cl.2

Bsn.1

Bsn.2

567

Fl.1

Fl.2

B \flat Cl.1

B \flat Cl.2

Bsn.1

Bsn.2

mp

f

5

3

f

573

Fl.1

Fl.2

B \flat Cl.1

B \flat Cl.2

Bsn.1

Bsn.2

mp

f

5

3

mp

f

46

==

==

589

FL.1
FL.2
B♭ Cl.1
B♭ Cl.2
Bsn.1
Bsn.2

f *mf* 3 3

This section of the score covers measures 589 to 593. It features six staves: Flute 1 (FL.1), Flute 2 (FL.2), Clarinet 1 (B♭ Cl.1), Clarinet 2 (B♭ Cl.2), Bassoon 1 (Bsn.1), and Bassoon 2 (Bsn.2). The music is in a key with one flat (B-flat major or D minor) and a 2/4 time signature. Measures 589-591 show complex melodic lines with slurs and accents. Measure 592 has a dynamic marking of *mf*. Measure 593 contains two triplet figures. A large watermark 'NB noter' is overlaid on the score.

594

47

FL.1
FL.2
B♭ Cl.1
B♭ Cl.2
Bsn.1
Bsn.2

mf *f* *mf* *f*

This section of the score covers measures 594 to 598. It features the same six staves as the previous section. Measure 594 starts with a dynamic marking of *mf*. Measures 595-596 show a change in dynamics to *f*. Measure 597 returns to *mf*, and measure 598 ends with a final *f* dynamic. The music consists of rhythmic patterns and sustained notes. A box containing the number '47' is located above the Flute 1 staff in measure 595. A large watermark 'NB noter' is overlaid on the score.

600

Fl.1
Fl.2
B♭ Cl.1
B♭ Cl.2
Bsn.1
Bsn.2

605

Fl.1
Fl.2
B♭ Cl.1
B♭ Cl.2
Bsn.1
Bsn.2

611

FL.1
FL.2
B♭ Cl.1
B♭ Cl.2
Bsn.1
Bsn.2

This block contains the musical score for measures 611 through 615. It features six staves: Flute 1 (FL.1), Flute 2 (FL.2), Clarinet 1 (B♭ Cl.1), Clarinet 2 (B♭ Cl.2), Bassoon 1 (Bsn.1), and Bassoon 2 (Bsn.2). The music is in 3/4 time and includes various musical notations such as slurs, triplets, and dynamic markings.

==

==

48

FL.1
FL.2
B♭ Cl.1
B♭ Cl.2
Bsn.1
Bsn.2

mp
f
mp
mp
mp

This block contains the musical score for measures 48 through 52. It features the same six staves as the previous block. The music includes dynamic markings such as *mp* (mezzo-piano) and *f* (forte), and includes a quintuplet in the Flute 2 part.

621

Fl.1 *f*

Fl.2

B♭ Cl.1 *mp*

B♭ Cl.2 *mp*

Bsn.1 *mp*

Bsn.2 *mp*

5

3

==

==

626

Fl.1 *mp*

Fl.2 *mp*

B♭ Cl.1 *f*

B♭ Cl.2 *f*

Bsn.1

Bsn.2 *mf*

49

631

Fl.1 *f*

Fl.2 *mf* *f*

B♭ Cl.1 *mf* *f*

B♭ Cl.2 *f*

Bsn.1 *mf*

Bsn.2 *f*

==

==

636

Fl.1 *f*

Fl.2 *mf*

B♭ Cl.1 *f*

B♭ Cl.2 *f*

Bsn.1 *f*

Bsn.2 *f*

50

640

Fl.1

Fl.2

B♭ Cl.1

B♭ Cl.2

Bsn.1

Bsn.2

f

mf

645

Fl.1

Fl.2

B♭ Cl.1

B♭ Cl.2

Bsn.1

Bsn.2

mf

650

Fl.1

Fl.2

B♭ Cl.1

B♭ Cl.2

Bsn.1

Bsn.2

f

mp

655

Fl.1

Fl.2

B♭ Cl.1

B♭ Cl.2

Bsn.1

Bsn.2

f

mf

mf

mf

660 51

Fl.1
Fl.2
B♭ Cl.1
B♭ Cl.2
Bsn.1
Bsn.2

mp

3 3

666

Fl.1
Fl.2
B♭ Cl.1
B♭ Cl.2
Bsn.1
Bsn.2

mp

3 3 3 3 3

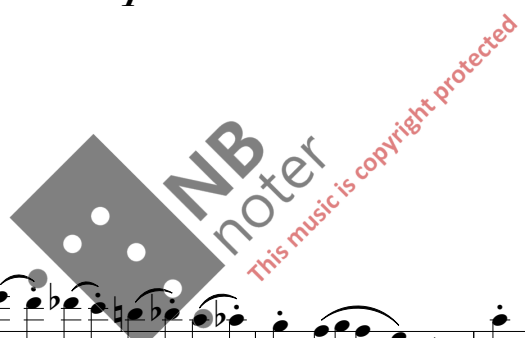

52

671

Fl.1

Fl.2

B♭ Cl.1

B♭ Cl.2

Bsn.1

Bsn.2

mp

mp

mp

mp

mp

mp

==

==

677

Fl.1

Fl.2

B♭ Cl.1

B♭ Cl.2

Bsn.1

Bsn.2

mp

mp

f

f

f

f

682

53

Fl.1

Fl.2

B♭ Cl.1

B♭ Cl.2

Bsn.1

Bsn.2

mp

mp

mp

mf

mp

687

Fl.1

Fl.2

B♭ Cl.1

B♭ Cl.2

Bsn.1

Bsn.2

692

Fl.1 *mp*

Fl.2 *mp*

B♭ Cl.1 *mp*

B♭ Cl.2 *mp*

Bsn.1

Bsn.2

696

Fl.1

Fl.2

B♭ Cl.1 *mp*

B♭ Cl.2 *mp*

Bsn.1 *mp*

Bsn.2 *mp*

54

==

==

707

55

711

Fl.1
Fl.2
B \flat Cl.1
B \flat Cl.2
Bsn.1
Bsn.2

attacca
attacca
attacca
attacca
attacca
attacca

mp
f
mp
mp
mp
mf

5
3

717

Fl.1
Fl.2
B \flat Cl.1
B \flat Cl.2
Bsn.1
Bsn.2

f
mp
mp
mp
mp
mp

5
3

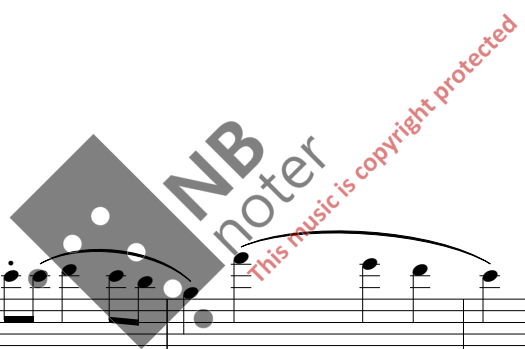

56

722

Fl.1 *mp*

Fl.2 *mp*

B♭ Cl.1 *f*

B♭ Cl.2 *f*

Bsn.1 *mp*

Bsn.2 *mf*

727

Fl.1 *f*

Fl.2 *mf*

B♭ Cl.1 *mf*

B♭ Cl.2 *f*

Bsn.1 *mf*

Bsn.2 *f*

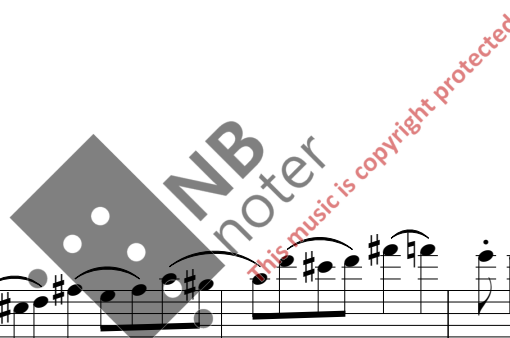

732

FL.1
FL.2
B \flat Cl.1
B \flat Cl.2
Bsn.1
Bsn.2

f

736

FL.1
FL.2
B \flat Cl.1
B \flat Cl.2
Bsn.1
Bsn.2

ff
non rit.
