

Score

Konrad Mikal Øhrn

# Clarinets Waltzing

Scored for

Clarinet E $\flat$  - Clarinet B $\flat$ , 1 - 3 - Alto Clarinet E $\flat$ ,

Bass Clarinet B $\flat$  - Contrabass Clarinet B $\flat$ ,

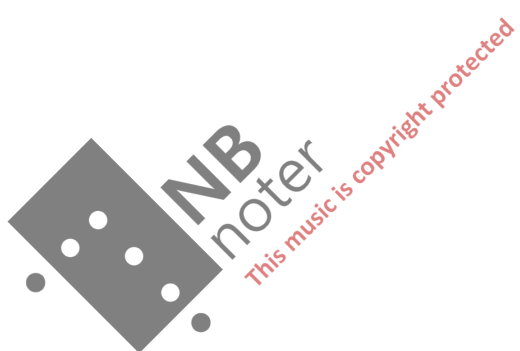

Score

Konrad Mikal Øhrn

# Clarinets Waltzing

Dedicated  
to  
Kristiansand Clarinet Choir  
and  
conductor Stig Nordhagen

*This music is copyright protected*

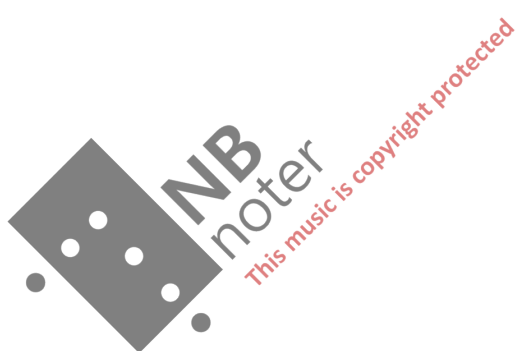

# Clarinets Waltzing

Allegro moderato ♩ = 112

Konrad Mikal Øhrn

Clarinet in E $\flat$  *mp*

Clarinet in B $\flat$  1 *mp*

Clarinet in B $\flat$  2 *mp*

Clarinet in B $\flat$  3 *mp*

Alto Clarinet *mp*

Bass Clarinet *mp*

Contrabass Clarinet (Optional) *mp*

E $\flat$  Cl. *mp*

B $\flat$  Cl. 1 *mp*

B $\flat$  Cl. 2 *mp*

B $\flat$  Cl. 3 *mp*

A. Cl. *mp*

B. Cl. *mp*

Cb. Cl. *mp*

13

Score for measures 13-16. The score is for seven parts: E♭ Cl., B♭ Cl. 1, B♭ Cl. 2, B♭ Cl. 3, A. Cl., B. Cl., and Cb. Cl. The key signature is one sharp (F#) and the time signature is 3/4. Measures 13-16 show a sequence of notes with various articulations and dynamics. A sixteenth-note triplet is marked with a '6' in measures 14 and 15. A 'B' rehearsal mark is present at the end of measure 16.

17

Score for measures 17-20. The score is for seven parts: E♭ Cl., B♭ Cl. 1, B♭ Cl. 2, B♭ Cl. 3, A. Cl., B. Cl., and Cb. Cl. The key signature is one sharp (F#) and the time signature is 3/4. Measures 17-20 show a sequence of notes with various articulations and dynamics. A 'B' rehearsal mark is present at the beginning of measure 17.

Score

21

Score for measures 21-25. The score is for a Clarinet ensemble with parts for E♭ Cl., B♭ Cl. 1, B♭ Cl. 2, B♭ Cl. 3, A. Cl., B. Cl., and Cb. Cl. The key signature is one sharp (F#) and the time signature is 3/4. Measures 21-25 show various melodic and harmonic developments across the instruments.

26

Score for measures 26-30. The score continues for the Clarinet ensemble. Measures 26-30 feature more complex rhythmic patterns and melodic lines, including sixteenth-note passages in the B♭ Clarinet parts. A watermark for 'NB noter' is visible over the score.

30 C

E♭ Cl.  
B♭ Cl. 1  
B♭ Cl. 2  
B♭ Cl. 3  
A. Cl.  
B. Cl.  
Cb. Cl.

35

E♭ Cl.  
B♭ Cl. 1  
B♭ Cl. 2  
B♭ Cl. 3  
A. Cl.  
B. Cl.  
Cb. Cl.

Score

**D**

*mf*

*mf*

*mf*

*mf*

*mf*

*mf*

*mf*

**E**

47

*mf*

*mf*

*mf*

*mf*

*mf*

*mf*

*mf*

52

Score for measures 52-57, featuring Eb Cl., Bb Cl. 1, Bb Cl. 2, Bb Cl. 3, A.Cl., B. Cl., and Cb. Cl. Dynamics include *f* and *mf*.

**F** Poco meno mosso (♩ = 102)

Score for measures 58-63, featuring Eb Cl., Bb Cl. 1, Bb Cl. 2, Bb Cl. 3, A.Cl., B. Cl., and Cb. Cl. Dynamics include *mp*.

Score

65 G

E♭ Cl. *mf*

B♭ Cl. 1 *mf*

B♭ Cl. 2 *mf*

B♭ Cl. 3 *mf*

A. Cl.

B. Cl. *mp* *mf*

Cb. Cl.

73

E♭ Cl.

B♭ Cl. 1 *mf*

B♭ Cl. 2 *mf*

B♭ Cl. 3 *mf*

A. Cl. *mf*

B. Cl. *mf*

Cb. Cl. *mp*

78 H

E♭ Cl.  
B♭ Cl. 1  
B♭ Cl. 2  
B♭ Cl. 3  
A. Cl.  
B. Cl.  
Cb. Cl.

*p* *mp* *p* *mp* *p* *p*

85

E♭ Cl.  
B♭ Cl. 1  
B♭ Cl. 2  
B♭ Cl. 3  
A. Cl.  
B. Cl.  
Cb. Cl.

*mp* *mp* *mp* *mp* *mp*

Score

92 I

Score for measures 92-97. The score is for seven parts: E♭ Cl., B♭ Cl. 1, B♭ Cl. 2, B♭ Cl. 3, A. Cl., B. Cl., and Cb. Cl. The key signature is one sharp (F#) and the time signature is 3/4. Measure 92 starts with a first ending bracket labeled 'I'. Dynamics include *mp* (mezzo-piano) in measures 92, 93, and 94. The music features various rhythmic patterns, including eighth and sixteenth notes, and rests.

98

Score for measures 98-103. The score is for seven parts: E♭ Cl., B♭ Cl. 1, B♭ Cl. 2, B♭ Cl. 3, A. Cl., B. Cl., and Cb. Cl. The key signature is one sharp (F#) and the time signature is 3/4. Measure 98 starts with a first ending bracket labeled 'I'. Dynamics include *p* (piano) in measures 98, 99, 100, 101, 102, and 103. The music features various rhythmic patterns, including eighth and sixteenth notes, and rests.

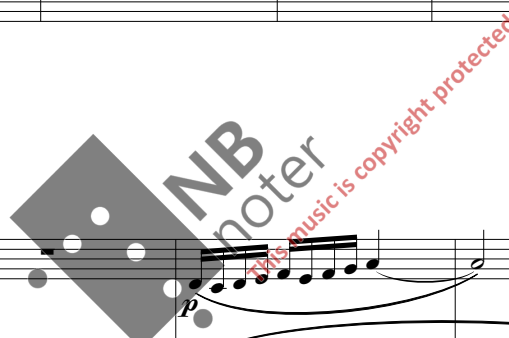

**J**

E♭ Cl.  
B♭ Cl. 1  
B♭ Cl. 2  
B♭ Cl. 3  
A. Cl.  
B. Cl.  
Cb. Cl.

108

E♭ Cl.  
B♭ Cl. 1  
B♭ Cl. 2  
B♭ Cl. 3  
A. Cl.  
B. Cl.  
Cb. Cl.

Score

**K** Tempo I

124

Score for measures 124-127. The score is for seven parts: Eb Cl., Bb Cl. 1, Bb Cl. 2, Bb Cl. 3, A. Cl., B. Cl., and Cb. Cl. The key signature is one sharp (F#) and the time signature is 3/4. Measures 124-127 feature a complex texture with sixteenth-note runs in the Eb Cl., Bb Cl. 1, 2, and 3 parts, and a sixteenth-note triplet in the A. Cl. part. The B. Cl. and Cb. Cl. parts provide a harmonic foundation with eighth and quarter notes.

128

Score for measures 128-131. The score continues with the same seven parts. Measures 128-131 feature a complex texture with sixteenth-note runs in the Eb Cl., Bb Cl. 1, 2, and 3 parts, and a sixteenth-note triplet in the A. Cl. part. The B. Cl. and Cb. Cl. parts provide a harmonic foundation with eighth and quarter notes. A dynamic marking of **f** (forte) is present in measures 130 and 131. A rehearsal mark **M** is located above measure 130.

Score

132

E♭ Cl.  
B♭ Cl. 1  
B♭ Cl. 2  
B♭ Cl. 3  
A. Cl.  
B. Cl.  
Cb. Cl.

137

N

E♭ Cl.  
B♭ Cl. 1  
B♭ Cl. 2  
B♭ Cl. 3  
A. Cl.  
B. Cl.  
Cb. Cl.

141

Score for measures 141-144. The score is for seven parts: E♭ Cl., B♭ Cl. 1, B♭ Cl. 2, B♭ Cl. 3, A. Cl., B. Cl., and Cb. Cl. The key signature is one sharp (F#) and the time signature is 3/4. Measures 141 and 142 feature a dense texture with many sixteenth notes. Measures 143 and 144 show a transition to a more melodic texture with longer notes and some rests. A fermata is present over the final notes of measures 143 and 144.

145

Score for measures 145-148. The score is for seven parts: E♭ Cl., B♭ Cl. 1, B♭ Cl. 2, B♭ Cl. 3, A. Cl., B. Cl., and Cb. Cl. The key signature is one sharp (F#) and the time signature is 3/4. Measures 145 and 146 feature a dense texture with many sixteenth notes. Measures 147 and 148 show a transition to a more melodic texture with longer notes and some rests. A fermata is present over the final notes of measures 147 and 148. The dynamic marking *ff* (fortissimo) is indicated in measures 145, 146, 147, and 148.