

SING!

for double bass and piano

 **by**
Ricardo Odriozola

This music is copyright protected

(2004)

If I could sing only one song
I'd sing of you

(Robin Williamson)

SING!

Ricardo Odriozola
(2004)

♩ = ca. 66

Double Bass

mp cantabile!

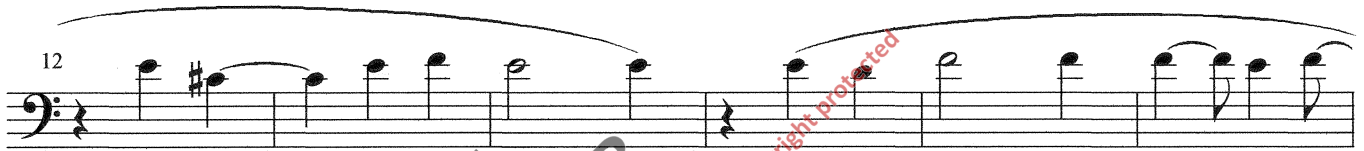
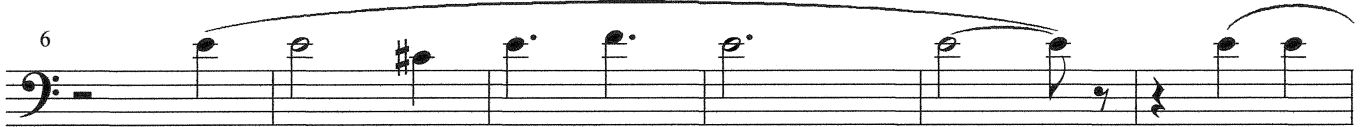

mf

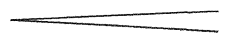

36

f

36

3

f

8vb

loco

39

5

39

3

3

8vb

loco

3

42

42

3

p

p

45

mf

quasi *p*

3

3

3

47

3

3

3

50

3

3

54 *f* *mp* *mf*

57 *mf* dolce e fluente

60 *mf* espressivo *mp*

65

f *mf*

f marcato

69

f

72

pp *mp*

mf

77

8va

p

mp

5

3

Red.

81

mp recitando

1.v.

5

NB noter

This music is copyright protected

put bow down

pizz un poco liberamente

mp

3

3

3

3

3

96

f

mf

100

arco

p

100

declamato

poco riten.

105

In tempo

dolce un poco liberamente

8va-----

105

In tempo

p legato

con pedale

8vb-----

110 pizz

123

127

131

pizz

arco

sfz

ppp

ca. 12"

131

l.v.

sfz

ppp

l.v.

sfz

sub

Nesttun 12 September 2004 00:56