

JON ØIVIND NESS

Grinzing

Skrevet til Trio Alpaca med støtte fra Norsk Kulturfond

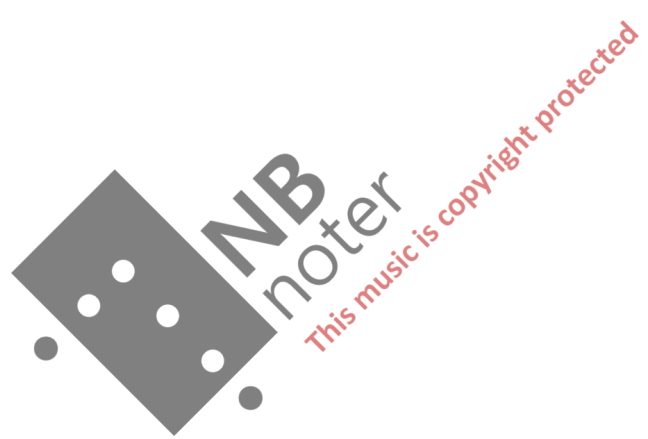

GRINZING

Jon Binnd Ness

$\downarrow = 60$
4 molto vib

vln

4
p poss

vlc

4
4

pf

4

8
f

7

8va

10

 - Treble staff: Measures 10-12 with various chords and melodic lines. Dynamics include *mp* and *f*.
 - Bass staff: Measures 10-12 with sustained notes. Dynamics include *mp*.
 - Bass staff (bottom): Labeled "8va basso".

13

 - Treble staff: Measures 13-15 with various chords and melodic lines. Dynamics include *mp*.
 - Bass staff: Measures 13-15 with sustained notes. Dynamics include *mp*.
 - Bass staff (bottom): Labeled "8va".

16

 - Treble staff: Measures 16-18 with various chords and melodic lines. Dynamics include *mp*.
 - Bass staff: Measures 16-18 with sustained notes. Dynamics include *mp*.
 - Bass staff (bottom): Labeled "8va".

19

22

25

28

15va

8va

31

15va

8va

34

15va

8va

37

15va

8va

40

15va

8va

43

8va

45

15va

8va

8va

47

15va

8va

8va

49

15va

8va

51

15va

8va

53

15va

8va

56

15va

8va

59

8va

62

8va

65

sul D

pp

8va

68

8va

71

8va

74

8va

77

8va

80

8va

83

8va

86

8va

89

8va

93

8va

97

 - Violin I: Treble clef, notes with accents and dynamic markings *f*, *pf*, *f*.
 - Violin II: Treble clef, notes with dynamic markings *pf*, *f*.
 - Cello/Double Bass: Bass clef, notes with dynamic markings *f*, *p*.
 - Annotations: "Circular bowing" with arrows above the Violin I and Violin II staves.

8va

101

 - Violin I: Treble clef, notes with slurs.
 - Violin II: Treble clef, notes with slurs.
 - Cello/Double Bass: Bass clef, complex rhythmic patterns with slurs and dynamic markings *f*.
 - Annotations: "Circular bowing" with arrows above the Violin I and Violin II staves.

8va

104

 - Violin I: Treble clef, notes with slurs.
 - Violin II: Treble clef, notes with slurs.
 - Cello/Double Bass: Bass clef, complex rhythmic patterns with slurs and dynamic markings *p*.
 - Annotations: "Circular bowing" with arrows above the Violin I and Violin II staves.

8va

107

8va
110

8va
113

116 →

8va

119

8va

121 →

8va

124

8va

128

8va

132

8va

136

pont

ff

ff

f

(p)

8va

139

143

ord

mf

ord.

mf

p mf p mf p mf p mf p mf p mf

147

8va

151

8va

155

8va

158

8va

161

8va

164

8va

167

8va

8va

173

8va

176

179

8va

182

8va

185

8va

188

8va

191

8va

194

8va

197

8va

200

8va

sust. ped mic 12-linjer

203

8va
sust → 206

sust →
8va

209

212

215

217

219

8va

221

8va

223

8va

225

8va

227

(s.p.)

8va

229

8va

231

8va

233

8va

235

8va

1000

237

239

8va

241

8va

243

8va

245

8va

247

8va

249

8va

251

8va

253

8va

255

8va

257

8va

259

8va

261

263

265

268

270

272

274

8va

276

8va

278

8va

280

282

285

288

8va

291

8va

15va

294

15va

8va

299

8va

300

8va

303

8va

306 *tr* extreme pont, slow, wide vibrato

ord

extreme pont, wide, slow vibrato

p poss *mp* *pp* *mf*

3 5:4

8va 309 extreme pont

p poss *mp*

extreme pont

p poss *mp*

mf *f* *p* *mf* *f*

8va 312

mp *mf* *p* *mf* *p* *mf* *f*

3

315

8va

318

8va

321

8va

extreme tasto

8va
324

pp mf

8va
327

mf

extreme tasto

pp mf

8va
330

8va

8va

333

5

p

3

5

p pass

8va

336

extreme pont

p pass

mf

p pass

extreme pont

p pass

mf

pp

mf

S.p.

8va

339

mf

pp

mf

S.p.

pp

mp

f

(f)

342

345

347

349

351

353

8va

355

357

359

361

363

365

367

8va

369

8va

371

8va

373

8va

375

8va

377

8va

379

Sva

381

Sva

383

Sva

385

8va

387

8va

389

8va

391

Handwritten notes in the score:
12.03.10, kel 0909
Durata: ca 25'

8va

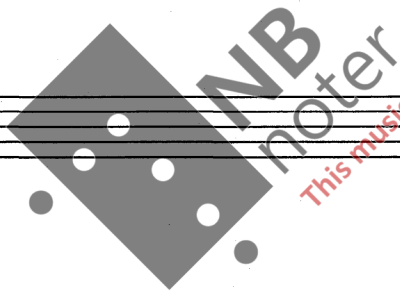

This music is copyright protected