

**Jon Øivind Ness:**

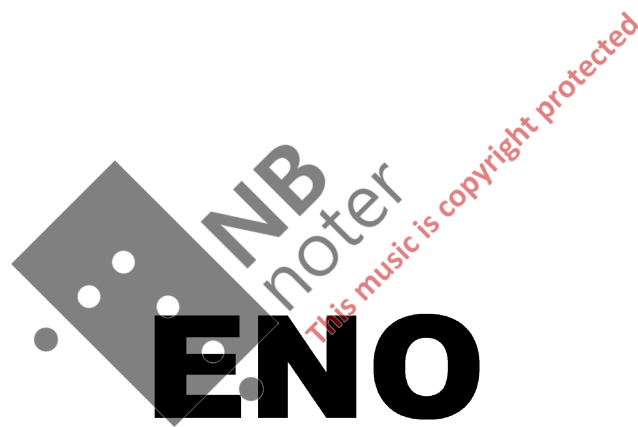

**ENO**

**for ensemble**

6

60

(8)..... 8<sup>vb</sup>

*pp < f > pp - f* *pp f > pp - f* *pp < f > pp < f >* *pp = f : pp < f >* *pp < f > pp < f >*

*pp < f > pp - f* *pp f > pp - f* *pp < f > pp < f >* *pp = f : pp < f >* *pp < f > pp < f >*

*pp < f >* *pp - f* *pp* *f > pp < f >* *pp < f >* *pp < f >* *pp < f >* *pp < f >* *pp*

*pp < f >* *pp f > pp* *f > pp < f >* *pp < f >* *pp < f >* *pp < f >* *pp < f >* *pp < f >* *pp < f >*

65

(8)..... 8<sup>vb</sup>

*> pp < f pp < f >* *pp = f : > pp < f >* *pp < f >* *pp = f : >* *pp < f > pp < f >*

*> pp < f pp < f >* *pp = f : > pp < f >* *pp < f >* *pp = f : >* *pp < f > pp < f >*

*f > pp < f >* *pp < f >* *pp < f >* *pp < f >* *pp < f >* *pp < f >* *f > pp < f >* *pp < f >*

*f > pp < f >* *pp < f >* *pp < f >* *pp < f >* *pp < f >* *pp < f >* *f > pp < f >* *pp < f >*

74

*ff* 5 3 3 7

8vb

*pp* *f*

*f* *pp* *f* *pp* *f*

*pp* *f*

To Picc.  
To Picc.

75

*rit.* ♩ = 50

8vb

*rit.* ♩ = 50

*pp* *f* *pp* *f*

*pp* *f* *pp* *f* *pp* *f* *pp* *f*

*f* *pp* *f* *pp* *f* *pp* *f* *pp*

*pp* *f* *pp* *f* *pp*

79 Piccolo

pp f pp f pp f

pp f pp f pp f

pp f pp f pp f

pp f pp f pp f pp f pp f

||

p 5 5 5 5

8va p 9 9

pp f pp f pp f

pp f pp f pp f

pp f pp f pp f

f pp f pp f pp f pp f pp f pp f

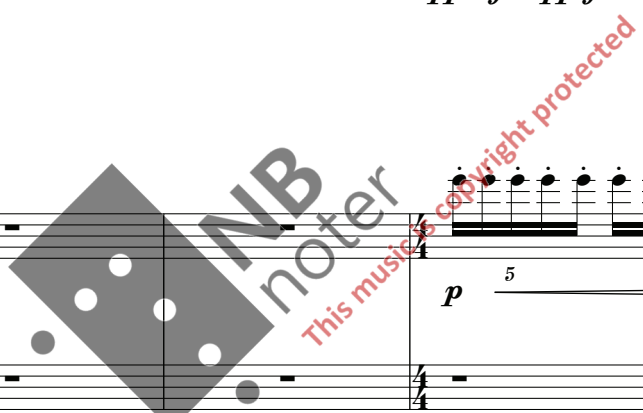

153

To Fl.

Flute

accel.

(8)

accel.

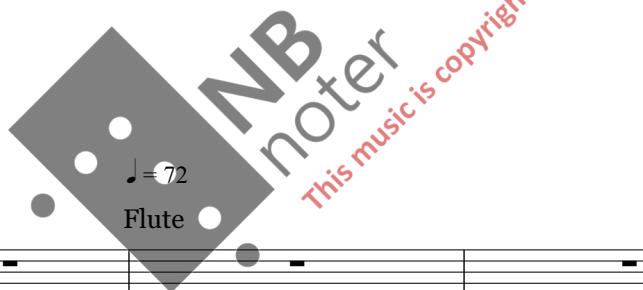

159

♩ = 72  
Flute

8<sup>va</sup>

♩ = 72

