

Jon Øivind Ness

• Backwaters

Skrevet til Ensemble Neon
med støtte fra
Det Norske Komponistfond

Backwaters

Jon Øivind Ness

♩ = 50

Flute

Clarinet in B \flat

Soprano Saxophone

Tam-tam

Piano

Acoustic Guitar

Violin

Violoncello

pp mf pp pp mf

pp mf pp pp mf pp

pp mf > pp pp mf > pp pp mf

pp f pp pp f pp pp f pp

pp f pp pp f pp pp

pp f pp pp f pp pp

pp f pp pp f pp pp

6

Fl. *pp pp mf pp pp mf pp pp*

Cl. *pp mf pp pp ff pp pp*

Sop. Sax. *> pp pp mf pp pp mf = pp pp*

T.-t. *pp*

Pno. *ppp*

A. Gtr. *mp*

Vln. *pp f pp pp f pp pp f*

Vc. *f pp pp f pp pp f*

12

Fl.

Cl.

Sop. Sax.

T.-t.

Pno.

A. Gtr.

Vln.

Vc.

mf *pp* *pp* *mf* *pp* *pp*

mf *pp* *pp* *mf* *pp* *pp* *mf*

mf *pp* *pp* *mf* *pp* *pp* *mf* *pp* *pp*

pp *f* *pp* *pp* *f* *pp* *pp* *f*

pp *f* *pp* *f* *pp* *f*

18

Fl.

Cl.

Sop. Sax.

T.-t.

Pno.

A. Gtr.

Vln.

Vc.

mf *pp* *pp* *mf* *pp* *pp* *mf*

pp *pp* *mf* *pp* *pp* *mf*

mf *pp* *pp* *mf* *pp* *pp* *mf* *pp* *pp*

pp *pp* *f* *pp* *pp* *f* *pp* *pp*

pp *f* *pp* *pp* *f* *pp*

pp *f* *pp* *pp* *f* *pp*

This music is copyright protected

23

Fl.
pp pp mf pp pp mf pp

Cl.
pp pp mf pp pp mf pp pp

Sop. Sax.
mf pp pp mf pp pp

T.-t.

Pno.

A. Gtr.

Vln.
f pp pp f pp pp f

Vc.
pp f pp f pp

NP nover
This music is copyright protected

28

Fl.

Cl.

Sop. Sax.

T.-t.

Pno.

A. Gtr.

Vln.

Vc.

pp *mf* *pp* *pp* *mf* *pp*

mf *pp* *mf* *pp*

mf *pp* *pp* *mf* *pp* *pp* *mf* *pp*

pp *pp* *f* *pp* *pp* *f* *pp* *pp*

pp *f* *pp* *pp* *f* *pp* *pp*

33

Fl.

Cl.

Sop. Sax.

T.-t.

Pno.

A. Gtr.

Vln.

Vc.

pp *mf* *pp* *pp* *mf* *pp* *pp* *mf* *pp* *pp*

f *p* *pp* *f* *pp* *pp* *f*

f *pp* *pp* *f* *pp* *pp* *f*

38

Fl.

Cl.

Sop. Sax.

T.-t.

Pno.

A. Gtr.

Vln.

Vc.

pp *pp* *mf* *pp* *pp* *mf* *pp* *pp* *mf*

pp *mf* *pp* *pp* *mf* *pp* *pp* *mf* *pp*

mf *pp* *pp* *mf* *pp* *pp* *mf* *pp* *pp*

pp *pp* *f* *pp* *pp* *f* *pp* *pp*

pp *pp* *f* *pp* *pp* *f* *pp* *pp*

44

Fl.

Cl.

Sop. Sax.

T.-t.

Pno.

A. Gtr.

Vln.

Vc.

pp pp mf pp pp mf pp pp

pp mf pp pp mf pp pp

mf > pp pp mf pp pp mf pp pp

f pp pp f pp pp f pp pp

f pp pp f pp pp f

This music is copyright protected

49

Fl.

Cl.

Sop. Sax.

T.-t.

Pno.

A. Gtr.

Vln.

Vc.

mf *pp* *pp* *mf* *pp* *pp* *mf*

mf *pp* *pp* *mf* *pp* *pp* *mf* *pp*

mf *pp* *pp* *mf* *pp* *pp* *mf* *pp* *pp* *mf*

mf *pp* *pp* *mf* *pp* *pp* *mf*

pp *pp* *f* *pp* *pp* *f* *pp* *pp* *f* *pp* *pp* *f*

pp *pp* *f* *pp* *pp* *f* *pp* *pp* *f*

pp *pp* *f* *pp* *pp* *f* *pp* *pp* *f*

NB noter
This music is copyright protected

54

Fl.

Cl.

Sop. Sax.

T.-t.

Pno.

A. Gtr.

Vln.

Vc.

pp pp mf pp pp mf pp pp

pp mf pp pp mf pp pp

pp pp mf pp pp mf pp mf pp

pp pp f pp pp f pp pp

pp pp f pp pp

This music is copyright protected

59

Fl.

Cl.

Sop. Sax.

T.-t.

Pno.

A. Gtr.

Vln.

Vc.

mf *pp* *pp* *mf*

mf *pp* *pp* *mf* *pp*

pp *mf* *pp* *pp* *mf* *pp*

f *pp* *mp* *mp*

This music is copyright protected

62

Fl.

Cl.

Sop. Sax.

T.-t.

Pno.

A. Gtr.

Vln.

Vc.

pp *pp* *mf* *pp*

pp *mf* *pp* *pp*

pp *mf* *pp* *pp* *mf* *pp*

pp *mf* *pp* *pp* *mf* *pp*

pp *mf* *pp* *pp* *mf* *pp*

NB noter
This music is copyright protected

65

Fl. *mf* *pp* *mp*

Cl. *mf* *pp* *pp*

Sop. Sax. *mp*

T.-t.

Pno.

A. Gtr.

Vln.

Vc. *3* *3* *3* *3* *3* *3* *3* *3* *3* *3* *3* *3* *3* *3* *3*

68

Fl.

Cl.

Sop. Sax.

T.-t.

Pno.

A. Gtr.

Vln.

Vc.

mp

NB
noter
This music is copyright protected

Detailed description of the musical score: The page contains seven staves of music. The Flute staff (Fl.) has a treble clef and contains three measures of music with triplet eighth notes. The Clarinet staff (Cl.) has a treble clef and contains three measures of music, starting with a mezzo-piano (mp) dynamic. The Soprano Saxophone staff (Sop. Sax.) has a treble clef and contains three measures of music. The Trombone staff (T.-t.) has a double bar line at the beginning and is otherwise empty. The Piano staff (Pno.) has a grand staff (treble and bass clefs) and is empty. The Acoustic Guitar staff (A. Gtr.) has a treble clef and is empty. The Violin staff (Vln.) has a treble clef and contains three measures of music with eighth notes. The Viola staff (Vc.) has a bass clef and contains three measures of music with eighth notes. A large watermark 'NB noter' is overlaid on the piano part, with the text 'This music is copyright protected' written in red below it.

71

Fl.

Cl.

Sop. Sax.

T.-t.

Pno.

A. Gtr.

Vln.

Vc.

This music is copyright protected

73

Fl.

Cl.

Sop. Sax.

T.-t.

Pno.

A. Gtr.

Vln.

Vc.

Guiro

This music is copyright protected

75

Fl. *f*

Cl. *f*

Sop. Sax. *f*

Gro. *f*

Pno. *f*

A. Gtr. *f*

Vln. *f*

Vc. *f*

A watermark for "NB noter" is centered on the page, with the text "This music is copyright protected" written in red below it.

77

Fl.

Cl.

Sop. Sax.

Gro.

Pno.

A. Gtr.

Vln.

Vc.

This music is copyright protected

79

Fl.

Cl.

Sop. Sax.

Gro.

Pno.

A. Gtr.

Vln.

Vc.

NB noter
This music is copyright protected

81

Fl.

Cl.

Sop. Sax.

Gro.

Pno.

A. Gtr.

Vln.

Vc.

This music is copyright protected

83

Fl.

Cl.

Sop. Sax.

Gro.

Pno.

A. Gtr.

Vln.

Vc.

This music is copyright protected

85

Fl.

Cl.

Sop. Sax.

Gro.

Pno.

A. Gtr.

Vln.

Vc.

This music is copyright protected

87

Fl.

Cl.

Sop. Sax.

Gro.

Pno.

A. Gtr.

Vln.

Vc.

This music is copyright protected

89

Fl.

Cl.

Sop. Sax.

Gro.

Pno.

A. Gtr.

Vln.

Vc.

91

Fl. *ff*

Cl. *ff*

Sop. Sax. *ff*

Gro.

Pno.

A. Gtr.

Vln. *ff*

Vc.

94

Fl. *pp*

Cl. *pp*

Sop. Sax. *pp*

Gro. *To B. D.*

Pno.

A. Gtr.

Vln. *pp* *pp* *p* *pp* *p*

Vc. *pp* *p* *pp*

98

Fl.

Cl.

Sop. Sax.

Gro.

Pno.

A. Gtr.

Vln.

Vc.

f *pp* *f* *pp*

f *pp* *f* *pp*

f *pp* *f* *pp*

pp Ped. *pp* Ped.

p Ped. *p* Ped.

pp *p* *pp* *p* *pp* *p* *pp* *p* *pp* *p*

102

Fl. *f*

Cl. *f*

Sop. Sax. *f* *ppp* *f* 3

B. D. *pp* *f*

Pno. *mf*

A. Gtr. *mf*

Vln. *pp* *p* *pp* *p* *f* *pp* *f*

Vc. *p* *pp* *p* *f* *pp* *f* *pp* *f*

105

Fl.

Cl.

Sop. Sax.

B. D.

Pno.

A. Gtr.

Vln.

Vc.

ppp *f*

3

3

pp *f* *pp* *f* *pp* *f* *pp* *f*

pp *f* *pp* *f* *pp* *f* *pp* *f*

NB noter
This music is copyright protected

107

Fl. *ppp* *f* 3

Cl. 3

Sop. Sax. 5 *mp* 3

B. D.

Pno.

A. Gtr.

Vln. *pp* *f* *pp* *f*

Vc. *pp* *f* *pp* *f*

Detailed description of the musical score: The score is for page 32, starting at measure 107. It features eight staves: Flute (Fl.), Clarinet (Cl.), Soprano Saxophone (Sop. Sax.), Bass Drum (B. D.), Piano (Pno.), Acoustic Guitar (A. Gtr.), Violin (Vln.), and Viola (Vc.). The Flute part begins with a *ppp* dynamic and a crescendo to *f*, featuring a triplet of eighth notes. The Clarinet part has a triplet of eighth notes. The Soprano Saxophone part includes a quintuplet of eighth notes and a triplet of eighth notes, with a *mp* dynamic. The Bass Drum part has a simple rhythmic pattern. The Piano part consists of chords with long durations. The Acoustic Guitar part also consists of chords with long durations. The Violin and Viola parts have a dynamic pattern of *pp*, *f*, *pp*, and *f* across the measures. A watermark 'NB noter' and 'This music is copyright protected' is overlaid on the piano and guitar parts.

108

Fl. *f*

Cl. *mp* *f*

Sop. Sax. *f*

B. D.

Pno. *mp*

A. Gtr. *mf*

Vln. *pp f* *pp f* *pp* *f* *pp* *f*

Vc. *pp* *f* *f* *pp* *f* *pp* *f*

This music is copyright protected

MB noter

110

Fl.

Cl.

Sop. Sax.

B. D.

Pno.

A. Gtr.

Vln.

Vc.

5 *mp* 3 *f*

3 3 3 *f*

f 5 *p f* 3 3

pp *f* *pp* *f* *pp* *f* *pp* *f* *pp* *f*

pp *f* *pp* *f* *pp* *f* *pp* *f* *pp* *f*

this music is copyright protected

112

Fl. *f*

Cl. *p f p*

Sop. Sax. *p f*

B. D.

Pno.

A. Gtr.

Vln. *pp f pp f pp f pp*

Vc. *pp f pp f pp f*

Fl.

Cl.

Sop. Sax.

B. D.

Pno.

A. Gtr.

Vln.

Vc.

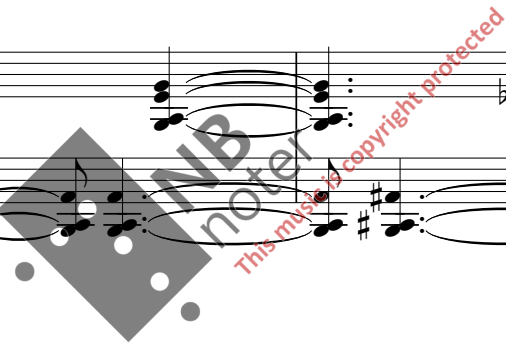

116

Fl. *f* 3 3

Cl. 3 5 5 *p* *f*

Sop. Sax. *f* 3 5

B. D.

Pno.

A. Gtr.

Vln. *pp* *f* *pp* *f* *pp* *f* *pp* *f*

Vc. *pp* *f* *pp* *f* *pp* *f* *pp* *f*

This score is copyright protected

118

Fl.

Cl.

Sop. Sax.

B. D.

Pno.

A. Gtr.

Vln.

Vc.

This music is copyright protected

121

Fl. *pp f > pp f > pp f* *f* *pp f* *pp f*

Cl. *pp f > pp f > pp f* *f* *pp f* *pp f*

Sop. Sax. *pp f > pp f > pp f* *f* *pp f* *pp f*

B. D.

Pno.

A. Gtr.

Vln. *pp f pp f* *pp f* *pp f* *pp f > pp f > pp f*

Vc. *pp f > pp f* *pp f* *pp f* *pp f* *pp f*

This score is copyright protected

124

Fl. *ff* *mp* *ff* *mp* *ff* *mp* *pp* *p*

Cl. *ff* *mp* *ff* *mp*

Sop. Sax.

B. D.

Pno. *ppp* *ppp*

A. Gtr. *p*

Vln. *ppp* *p* *ppp* *p*

Vc. *ppp* *p* *ppp* *p*

A watermark "NB noter" and "This music is copyright protected" is visible across the piano part.

128

Fl.

Cl.

Sop. Sax.

B. D.

Pno.

A. Gtr.

Vln.

Vc.

ff *mp* *p* *ff* *mp* *p* *ff* *mp* *p* *ff* *mp* *p* *ppp* *p* *ppp* *p* *ppp* *p* *ppp* *p*

134

Fl.

Cl.

Sop. Sax.

B. D.

Pno.

A. Gtr.

Vln.

Vc.

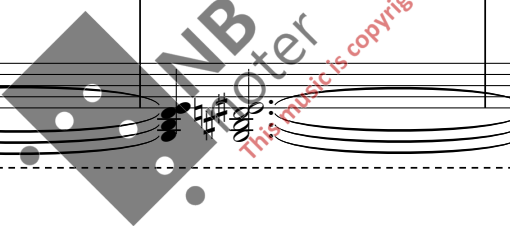

139

Fl.

Cl.

Sop. Sax.

B. D.

Pno.

A. Gtr.

Vln.

Vc.

ff 6 5 *mp* 3

3

fff

(8)

NB
noter
This music is copyright protected

140

Fl.

Cl.

Sop. Sax.

B. D.

Pno.

A. Gtr.

Vln.

Vc.

ff **6**

ff **6** **5** *mp* **3**

ff **6**

mp **3**

(8)

NB noter
This music is copyright protected

141

Fl. *mp* 5 3

Cl. *ff* 6 5

Sop. Sax.

B. D. *v*

Pno. (8)

A. Gtr.

Vln.

Vc.

NB
noter
This music is copyright protected

142

Fl.

Cl.

Sop. Sax.

B. D.

Pno.

A. Gtr.

Vln.

Vc.

ff 6

mp 3

ff 6 5

(8)

NB noter
this music is copyright protected

143

Fl. *mp* 5 3

Cl. *ff* 6 5

Sop. Sax. *mp* 3 *ff* 6

B. D.

Pno. (8)-----|

A. Gtr.

Vln.

Vc.

NB
noter
This music is copyright protected

144

Fl.

Cl.

Sop. Sax.

B. D.

Pno.

A. Gtr.

Vln.

Vc.

ff

mp

mp

3

5

6

5

3

5

NB
noter
This music is copyright protected

145

Fl. *mp* 3

Cl. *ff* 6 5

Sop. Sax.

B. D.

Pno.

A. Gtr.

Vln.

Vc.

NB
noter
This music is copyright protected

146

Fl.

Cl.

Sop. Sax.

B. D.

Pno.

A. Gtr.

Vln.

Vc.

mp

ff

mp

v

NB
noter
This music is copyright protected

147

Fl.

ff *6* *5* *3* *mp*

Cl.

Sop. Sax.

B. D.

Pno.

A. Gtr.

Vln.

Vc.

148

Fl.

Cl.

Sop. Sax.

B. D.

Pno.

A. Gtr.

Vln.

Vc.

ff 6 5 *mp* 3

ff 6 5 *mp* 3

This music is copyright protected

150

Fl.

Cl.

Sop. Sax.

B. D.

Pno.

A. Gtr.

Vln.

Vc.

This music is copyright protected

157

Fl.

Cl.

Sop. Sax.

B. D. *To Gro.*

Pno. *mf ppp mf*

A. Gtr. *mf ppp mf*

Vln. *ppp pp*

Vc. *pp ppp pp ppp pp ppp*

162 61

Fl. *ff*

Cl. *ff*

Sop. Sax. *ff*

Gro. *ff*

Pno. *pp* *f* *pp* *pp*

A. Gtr. *pp* *f* *pp*

Vln. *ff*

Vc. *ff*

This music is copyright protected

165

Fl. *ff* *ff*

Cl. *ff* *ff*

Sop. Sax. *ff* *ff*

Gro.

Pno. *f* *pp*

A. Gtr. *f* *pp*

Vln. *ff* *ff*

Vc. *ff* *ff*

This music is copyright protected

NB noter

167 63

Fl. *ff*

Cl. *ff*

Sop. Sax. *ff*

Gro.

Pno. *f* *ppp*

A. Gtr. *mf* *ppp*

Vln. *ff*

Vc. *ff*

NB noter
This music is copyright protected

169

Fl. *ff*

Cl. *ff*

Sop. Sax. *ff*

Gro. To Cym.

Pno. *mf* *p* *ff*

A. Gtr. *mf* *p* *ff*

Vln. *ff*

Vc. *ff*

This music is copyright protected

172

Fl.

Cl.

Sop. Sax.

Gro. Cymbals arco

Pno. *pp* *f*

A. Gtr. *pp* *f* *pp*

Vln.

Vc.

This music is copyright protected

175

Fl. *pp* *f* *pp*

Cl. *pp* *f* *pp*

Sop. Sax. *pp* *f* *pp*

Cym. *f*

Pno. *f* *pp* *pp* 7

A. Gtr. *f* 5 5 *ppp* 3 3 3 3

Vln. *pp* *f* *pp*

Vc. *pp* *f* *pp*

- A watermark 'NB noter' is overlaid on the piano part, with the text 'This music is copyright protected'.

177

Fl. *pp* *f* *pp*

Cl. *pp* *f* *pp*

Sop. Sax. *pp* *f* *pp*

Cym. *f*

Pno. *f* *p*

A. Gtr. *f* *pp*

Vln. *pp* *f* *pp*

Vc. *pp* *f* *pp*

This music is copyright protected

NB noter

179

Fl. *pp* *f* *pp*

Cl. *pp* *f* *pp*

Sop. Sax. *pp* *f* *pp*

Cym. *f*

Pno. *f* *pp*

A. Gtr. *f* *pp*

Vln. *pp* *f* *pp*

Vc. *pp* *f* *pp*

This music is copyright protected

181

Fl. *pp* *f* *pp*

Cl. *pp* *f* *pp*

Sop. Sax. *pp* *f* *pp*

Cym. *f*

Pno. *f*

A. Gtr. *f* *pp*

Vln. *pp* *f* *pp*

Vc. *pp* *f* *pp*

183

Fl. *pp* *f* *pp* *pp*

Cl. *pp* *f* *pp* *pp*

Sop. Sax. *pp* *f* *pp* *pp*

Cym. *f* *f*

Pno. *f* *pp* *f*

A. Gtr. *f* *pp* *f*

Vln. *pp* *f* *pp* *pp*

Vc. *pp* *f* *pp* *pp*

186

To Picc.

To B. D.

Fl.

Cl.

Sop. Sax.

Cym.

Pno.

A. Gtr.

Vln.

Vc.

f *pp* *pp* *f* *pp* *f* *pp*

f *pp* *pp* *f* *pp* *f* *pp*

f *pp* *pp* *f* *pp* *f* *pp*

f

p *ff* *ppp*

p *ff* *pp*

f *pp* *pp* *f* *pp* *f* *pp*

f *pp* *pp* *f* *pp* *f* *pp*

This music is copyright protected

Piccolo

189

Fl.

Cl.

Sop. Sax.

Cym.

Pno.

A. Gtr.

Vln.

Vc.

The Piano part features a complex rhythmic pattern with chords and fingerings (5, 7) and dynamics (*mf*, *pp*).

The Acoustic Guitar part features a rhythmic pattern with chords and fingerings (7, 3) and dynamics (*f*, *ppp*).

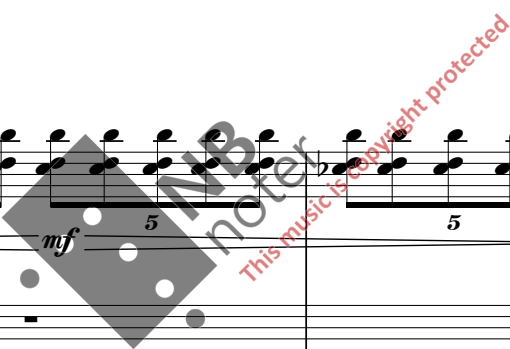

191

Picc. *pp* *f* 3 5 3

Cl. *pp* *f* 3 5 3

Sop. Sax. *pp* *f* 3 5 3

Cym. **||**

Pno. *f* 7 7 7

A. Gtr. *mf* *pp* 3 3 3 3 5 5

Vln. *pp* *f* 3 5 3

Vc. *pp* *f* 3 5 3

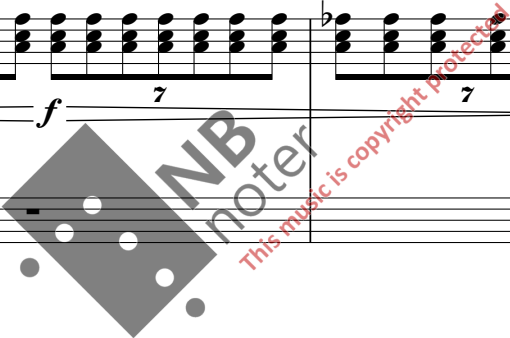

193

Picc.

Cl.

Sop. Sax.

Cym.

Pno.

A. Gtr.

Vln.

Vc.

f *pp* *pp*

f *pp*

195

Picc.

Cl.

Sop. Sax.

Cym.

Pno.

A. Gtr.

Vln.

Vc.

f

ppp

mf

ppp

ppp

This music is copyright protected

197

Picc. Musical notation for Piccolo, featuring a melodic line with triplets and quintuplets.

Cl. Musical notation for Clarinet, featuring a melodic line with triplets and quintuplets.

Sop. Sax. Musical notation for Soprano Saxophone, featuring a melodic line with triplets and quintuplets.

Cym. Musical notation for Cymbal, showing a single strike at the beginning of the measure.

Pno. Musical notation for Piano, showing a bass line with chords and triplets. Dynamics include *mf* and *p*.

A. Gtr. Musical notation for Acoustic Guitar, showing a rhythmic accompaniment with triplets. Dynamics include *mf* and *p*.

Vln. Musical notation for Violin, featuring a melodic line with triplets and quintuplets.

Vc. Musical notation for Violoncello, featuring a melodic line with triplets and quintuplets.

NB noter
This music is copyright protected

199

Picc. Musical notation for Piccolo, featuring eighth notes with triplets and quintuplets.

Cl. Musical notation for Clarinet, featuring eighth notes with triplets and quintuplets.

Sop. Sax. Musical notation for Soprano Saxophone, featuring eighth notes with triplets and quintuplets.

Cym. Cymbal notation showing a single cymbal stroke.

Pno. Musical notation for Piano, featuring chords with triplets. Dynamics include *ff* and *pp*.

A. Gtr. Musical notation for Acoustic Guitar, featuring chords with quintuplets. Dynamics include *ff* and *pp*.

Vln. Musical notation for Violin, featuring eighth notes with triplets and quintuplets.

Vc. Musical notation for Violoncello, featuring eighth notes with triplets and quintuplets.

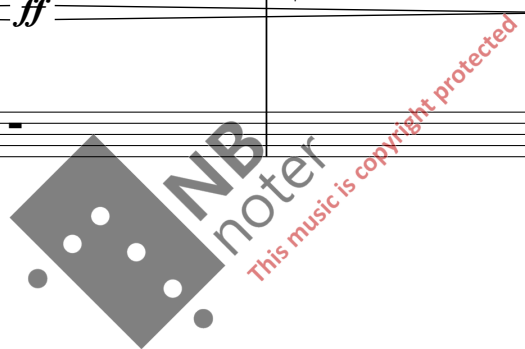

201 To Fl.

Picc. 

Cl. 

Sop. Sax. 

B. D. 

Pno. 

A. Gtr. 

Vln. 

Vc. 

NB noter
This music is copyright protected

203

Flute

Picc.

Cl.

Sop. Sax.

B. D.

Pno.

A. Gtr.

Vln.

Vc.

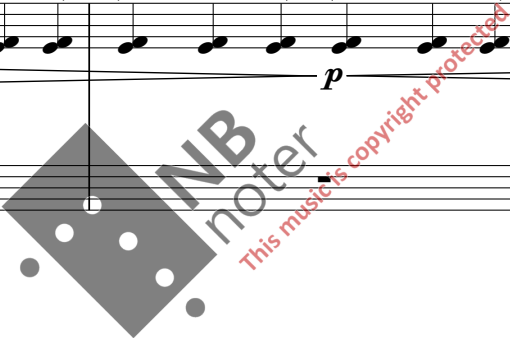

206

Fl. *ff*

Cl. *ff*

Sop. Sax. *ff*

B. D. *pp* *f*

Pno. *p* *mf* *pp*

A. Gtr. *p* *mf* *pp*

Vln. *pizz.* *ff*

Vc. *pizz.* *ff*

This music is copyright protected

209

Fl. *z* *pp* *f*

Cl.

Sop. Sax.

B. D. *pp* *f*

Pno. *p* *ppp* *pp*

A. Gtr. *p* *ppp* *pp*

Vln.

Vc.

This music is copyright protected

NB noter

212

Fl.

Cl.

Sop. Sax.

B. D.

Pno.

A. Gtr.

Vln.

Vc.

pp ————— *f*

To T. Bl.

NB noter
This music is copyright protected

215

Fl.

Cl.

Sop. Sax.

B. D.

Pno.

A. Gtr.

Vln.

Vc.

Temple Blocks

A watermark for 'NB noter' is present, along with the text 'This music is copyright protected'.

218

Fl. *f* 5 3

Cl. *f* 5 3

Sop. Sax. *f* 5 3

T. Bl. *f* 5 3

Pno.

A. Gtr. *f* 5

Vln. *f* 5 3

Vc. *f* 5 3

This music is copyright protected

NB noter

220

Fl.

Cl.

Sop. Sax.

T. Bl.

Pno.

A. Gtr.

Vln.

Vc.

85

This music is copyright protected

222

Fl.

Cl.

Sop. Sax.

T. Bl.

Pno.

A. Gtr.

Vln.

Vc.

This music is copyright protected

Watermark: NB noter This music is Copyright protected

226

Fl.

Cl.

Sop. Sax.

T. Bl.

Pno.

A. Gtr.

Vln.

Vc.

This music is copyright protected

228

Fl. *pp* *mf* *pp* *mf* *pp*

Cl. *pp* *mf* *pp* *mf* *pp*

Sop. Sax. *pp* *mf* *pp* *mf*

T. Bl. 3 3 5

Pno. 5 3

A. Gtr. 5 3 3

Vln. 5 3 3 3

Vc. 5 3 3 3

This music is copyright protected

232

Fl. *pp* *mf* *pp* *mf* *pp* *mf*

Cl. *mf* *pp* *mf* *pp* *mf* *pp* *mf*

Sop. Sax. *pp* *mf* *pp* *mf* *pp* *mf* *pp* *mf* *pp*

T. Bl.

Pno.

A. Gtr.

Vln. *pp* *f* *pp* *f* *pp* *f*

Vc. *pp* *f* *pp* *f*

arco

This music is copyright protected

Fl. *pp* < *mf* > *pp* < *mf* > *pp* < *mf* > *pp* < *mf* >

Cl. *pp* < *mf* > *pp* < *mf* > *pp* < *mf* > *pp* < *mf* >

Sop. Sax. *mf* > *pp* < *mf* > *pp* < *mf* > *pp* < *mf* > *pp* < *mf* >

T. Bl.

Pno. *pp* *f* *pp*

A. Gtr. *pp* *f* *pp*

Vln. *pp* *f* *p* < *f* > *pp* < *f* > *pp* <

Vc. *pp* < *f* > *pp* < *f* > *pp* < *f* > *pp* <

NB noter
This music is copyright protected

238

Fl. *pp* *mf* *pp* *mf* *pp* *mf*

Cl. *mf* *pp* *mf* *pp* *mf* *pp* *mf*

Sop. Sax. *pp* *mf* *pp* *mf* *pp* *mf* *pp*

T. Bl.

Pno. *f* *pp* *f*

A. Gtr. *f* *pp* *f*

Vln. *f* *pp* *f* *pp* *f*

Vc. *f* *pp* *f* *pp* *f*

Red.

this music is copyright protected

NB noter

241

Fl. *pp* < *mf* > *pp* < *mf* > *pp* < *mf* > *pp* < *mf* >

Cl. *pp* < *mf* > *pp* < *mf* > *pp* < *mf* > *pp* < *mf* > *pp* < *mf* > *pp*

Sop. Sax. *mf* < *pp* < *mf* > *pp* < *mf* > *pp* < *mf* > *pp* < *mf* > *pp* < *mf* >

T. Bl.

Pno. *pp* *f* *pp*
Ped.

A. Gtr. *pp* *f* *pp*

Vln. *p* < *f* > *pp* < *f* > *pp* < *f* > *pp* < *f* > *pp*

Vc. *pp* < *f* > *pp* < *f* > *pp* < *f* > *pp*

This music is copyright protected

244

Fl. *pp* *mf* *pp* *mf* *pp* *mf*

Cl. *mf* *pp* *mf* *pp* *mf* *pp* *mf*

Sop. Sax. *pp* *mf* *pp* *mf* *pp* *mf* *pp* *mf* *pp*

T. Bl.

Pno. *f* *pp* *f*

A. Gtr. *f* *pp* *f*

Vln. *f* *pp* *f* *p* *f*

Vc. *f* *pp* *f* *pp* *f* *pp*

247

Fl. *pp* < *mf* > *pp* < *mf* > *pp* < *mf* >

Cl. *pp* < *mf* > *pp* < *mf* > *pp* < *mf* >

Sop. Sax. *mf* < *pp* > *mf* < *pp* > *pp* < *mf* > *pp* < *mf* >

T. Bl.

Pno. *pp* *f* *pp*

A. Gtr. *pp* *f* *pp*

Vln. *pp* *f* *pp* *f* *pp* *f*

Vc. *f* > *pp* *f* *pp* *f*

This music is copyright protected

250

Fl.

Cl.

Sop. Sax.

T. Bl.

Pno.

A. Gtr.

Vln.

Vc.

f *pp* *f*

f *pp* *f*

pp *f* *pp* *f*

pizz.

pizz.

This music is copyright protected

♩ = 54

♩ = 56

♩ = 58

253

Fl.

Cl.

Sop. Sax.

T. Bl.

Pno.

♩ = 54

♩ = 56

♩ = 58

A. Gtr.

Vln.

Vc.

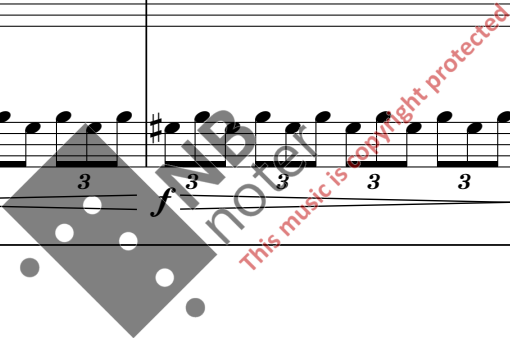

♩ = 60

♩ = 62

♩ = 64

256

Fl.

Cl.

Sop. Sax.

T. Bl.

Pno.

A. Gtr.

Vln.

Vc.

f *pp* *f*

f *pp* *f*

♩ = 66

♩ = 68

♩ = 70

259

Fl.

Cl.

Sop. Sax.

T. Bl.

Pno.

♩ = 66

♩ = 68

♩ = 70

A. Gtr.

Vln.

Vc.

♩ = 72

♩ = 74

♩ = 76

262

Fl.

Cl.

Sop. Sax.

T. Bl.

Pno.

f *pp* *f*

ped.

♩ = 72

♩ = 74

♩ = 76

A. Gtr.

f *pp* *f*

Vln.

Vc.

♩ = 80

265

Fl.

Cl.

Sop. Sax.

T. Bl.

Pno.

A. Gtr.

Vln.

Vc.

pp *f* *pp*

pp *f* *pp*

This music is copyright protected

268

Fl.

Cl.

Sop. Sax.

T. Bl.

Pno.

A. Gtr.

Vln.

Vc.

pp *ff* *pp* *ff* *pp*

f 3 3 3 3

5 *f*

NB noter
This music is copyright protected

271

Fl. *pp*

Cl. *pp*

Sop. Sax. *pp*

T. Bl. *ff* *fff* *pp*

Pno. *pp* *f*

A. Gtr. *pp* *f*

Vln. *pp* *f*

Vc. *pp*

♩ = 80

NB noter
This music is copyright protected

273

Fl. *pp* *f* *pp*

Cl. *f* *pp* *f*

Sop. Sax. *f* *pp* *f*

T. Bl. *f* *pp* *f*

Pno. *pp* *f*

A. Gtr. *pp* *f* *pp*

Vln. *pp* *f*

Vc. *f* *pp* *f*

This music is copyright protected

MB notel

275

Fl. *f* *pp* *f*

Cl. *pp* *f*

Sop. Sax. *pp* *f*

T. Bl. *pp* *f* *pp*

Pno. *pp* *f* *pp*

A. Gtr. *f* *pp* *f*

Vln. *pp* *f* *pp* *f*

Vc. *pp* *f* *pp* *f*

This music is copyright protected

NB noter

277

Fl. *pp* *f*

Cl. *pp* *f* *pp*

Sop. Sax. *pp* *f* *pp*

T. Bl. *f* *pp* *f*

Pno. *f* *pp* *f*

A. Gtr. *pp* *f* *pp*

Vln. *pp* *f*

Vc. *pp* *f*

This music is copyright protected

NB noter

279

Fl. *pp* *f* *pp*

Cl. *f* *pp* *f*

Sop. Sax. *f* *pp* *f*

T. Bl. *pp* *f* *pp*

Pno. *pp* *f*

A. Gtr. *f* *pp* *f*

Vln. *pp* *f* *pp*

Vc. *pp* *f* *pp*

NB noter
This music is copyright protected

281

Fl. *f* *pp* *f*

Cl. *pp* *f* *pp*

Sop. Sax. *pp* *f* *pp*

T. Bl. *f* *pp* *f*

Pno. *pp* *f*

A. Gtr. *pp* *f*

Vln. *f* *pp* *f*

Vc. *f* *pp*

NB
water
The music is copyright protected

Fl. *pp* *f* *pp*

Cl. *f* *pp* *f*

Sop. Sax. *f* *pp* *f*

T. Bl. *pp* *f*

Pno. *pp* *f*

A. Gtr. *pp* *f* *pp*

Vln. *pp* *f*

Vc. *f* *pp* *f*

NB noter
This music is copyright protected

285

Fl. *f* *pp* *f*

Cl. *pp* *f* *pp*

Sop. Sax. *pp* *f* *pp*

T. Bl. *pp* *f* *pp*

Pno. *pp* *f*

A. Gtr. *f* *pp* *f*

Vln. *pp* *f*

Vc. *pp* *f*

This music is copyright protected

NB noter

287

Fl. *pp* *f* *pp*

Cl. *f* *pp* *f*

Sop. Sax. *f* *pp*

T. Bl. *f* *pp* *f*

Pno. *pp* *f*

A. Gtr. *pp* *f*

Vln. *pp* *f*

Vc. *pp* *f*

Watermark: NB noter music is copyright protected

289

Fl. *f* *pp* *f*

Cl. *pp* *f*

Sop. Sax. *f* *pp* *f*

T. Bl. *pp* *f*

Pno. *pp* *f*

A. Gtr. *pp* *f*

Vln. *pp* *f* *pp*

Vc. *pp* *f*

291

Fl. *pp* *f*

Cl. *pp* *f*

Sop. Sax. *pp* *f*

T. Bl. *pp* *f*

Pno. *pp* *f*

A. Gtr. *pp* *f*

Vln. *f* *pp*

Vc. *pp* *f*

This music is copyright protected

NB noter

293

Fl. *pp* *f*

Cl. *pp* *f*

Sop. Sax. *pp* *f*

T. Bl. *pp* *f*

Pno. *pp* *f*

A. Gtr. *pp* *f*

Vln. *f* *pp*

Vc. *pp* *f*

This music is copyright protected

noter

295

Fl. *pp* *f*

Cl. *pp* *f* *pp*

Sop. Sax. *pp* *f*

T. Bl. *pp* *f*

Pno. *pp* *f*

A. Gtr. *pp* *f*

Vln. *f* *pp*

Vc. *pp* *f*

This music is copyright protected

MB noter

297

Fl. *pp* *f* *pp*

Cl. *f* *pp*

Sop. Sax. *pp* *f*

T. Bl. *pp* *f*

Pno. *pp* *f*

A. Gtr. *pp* *f*

Vln. *f*

Vc. *pp* *f*

This music is copyright protected

299

Fl. *f* *pp*

Cl. *f* *pp*

Sop. Sax. *pp* *f*

T. Bl. *pp* *f*

Pno. *pp* *f*

A. Gtr. *pp* *f*

Vln. *pp* *f*

Vc. *pp* *f*

NB noter
This music is copyright protected

301

Fl. *f* *pp*

Cl. *f* *pp*

Sop. Sax. *pp* *f*

T. Bl. *pp* *f*

Pno. *pp*

A. Gtr. *pp* *f*

Vln. *pp* *f*

Vc. *pp* *f*

NB noter
This music is copyright protected

303

Fl. *f* *pp*

Cl. *f* *pp*

Sop. Sax. *pp* *f*

T. Bl. *pp* *f*

Pno. *f*

A. Gtr. *pp* *f*

Vln. *pp* *f*

Vc. *pp*

This music is copyright protected

NB noter

305

Fl. *f* *pp*

Cl. *f* *pp*

Sop. Sax. *pp* *f*

T. Bl. *pp* *f*

Pno. *pp* *f*

A. Gtr. *pp* *f*

Vln. *pp* *f*

Vc. *f*

This music is copyright-protected

NB noter

307

Fl. *f* *pp*

Cl. *f*

Sop. Sax. *pp* *f*

T. Bl. *pp* *f*

Pno. *pp* *f*

A. Gtr. *pp* *f*

Vln. *pp* *f*

Vc. *pp* *f*

NB noter
This music is copyright protected

309

Fl. *f*

Cl. *pp* *f*

Sop. Sax. *pp* *f*

T. Bl. *pp* *f*

Pno. *pp* *f*

A. Gtr. *pp* *f*

Vln. *pp*

Vc. *pp* *f*

This music is copyright protected

NB noter

311

Fl. *pp* *f*

Cl. *pp* *f*

Sop. Sax. *pp* *f*

T. Bl. *pp*

Pno. *pp*

A. Gtr. *pp* *f*

Vln. *f*

Vc. *pp* *f*

NB
noter
This music is copyright protected

313

Fl. *pp* *f*

Cl. *pp* *f*

Sop. Sax. *pp* *f*

T. Bl. *f*

Pno. *f*

A. Gtr. *pp*

Vln. *pp* *f*

Vc. *pp*

315

Fl. *pp* *f*

Cl. *pp* *f*

Sop. Sax. *pp*

T. Bl. *pp* *f*

Pno. *pp* *f*

A. Gtr. *f*

Vln. *pp* *f*

Vc. *f*

This music is copyright protected

317

Fl. *pp* *f*

Cl. *pp* *f*

Sop. Sax. *f*

T. Bl. *pp* *f*

Pno. *pp* *f*

A. Gtr. *pp* *f*

Vln. *pp* *f*

Vc. *pp* *f*

This music is copyright protected

NB noter

321

Fl.

Cl.

Sop. Sax.

T. Bl.

Pno.

A. Gtr.

Vln.

Vc.

pp

f

pp

f

pp

f

pp

pp

323

Fl. *f*

Cl. *pp* *f*

Sop. Sax. *pp* *f*

T. Bl. *f*

Pno. *pp* *f*

A. Gtr.

Vln. *f*

Vc. *f*

This music is copyright protected

MP3 noter

325

Fl. *pp* *f*

Cl. *pp* *f*

Sop. Sax. *pp*

T. Bl. *pp* *f*

Pno. *pp*

A. Gtr. *pp* *f*

Vln. *pp* *f*

Vc. *pp* *f*

NB noter
This music is copyright protected

327

Fl.

Cl.

Sop. Sax.

T. Bl.

Pno.

A. Gtr.

Vln.

Vc.

A watermark "NB noter" is overlaid on the Piano part, with the text "This music is copyright protected" written in red below it.

328

Fl. *f*

Cl. *f*

Sop. Sax. *mf*

T. Bl.

Pno. *f*

A. Gtr. Acoustic Guitar *mf*

Vln. *f*

Vc. *f*

329

Fl.

Cl.

Sop. Sax.

T. Bl.

Pno.

A. Gtr.

Vln.

Vc.

This music is copyright protected

330

Fl.

Cl.

Sop. Sax.

T. Bl.

Pno.

A. Gtr.

Vln.

Vc.

331

Fl.

Cl.

Sop. Sax.

T. Bl.

Bass Drum

ff

Pno.

A. Gtr.

Vln.

Vc.
