

DURATA: 7 min

TIL TRIO MOBILE

# KONSTELLASJONER

for accordeon, gitar og slagverk

Finn Mortensen, op 34

♩ = 60

Accordeon

gitar

Slagverk

Acc. solo

Acc.

WH Nr. 4. F. 14

+) Cluster uten eksakt avgrænsing

*Flöte & Piccolo*

Flöte & Piccolo part with dynamic marking *ppp*.

*mb. picc.*

*Trommestikker*

*v-bells*

Vibraphone part with dynamic markings *p* and *f*.

Skarp stikke

xylofon

Tamb. piece. 

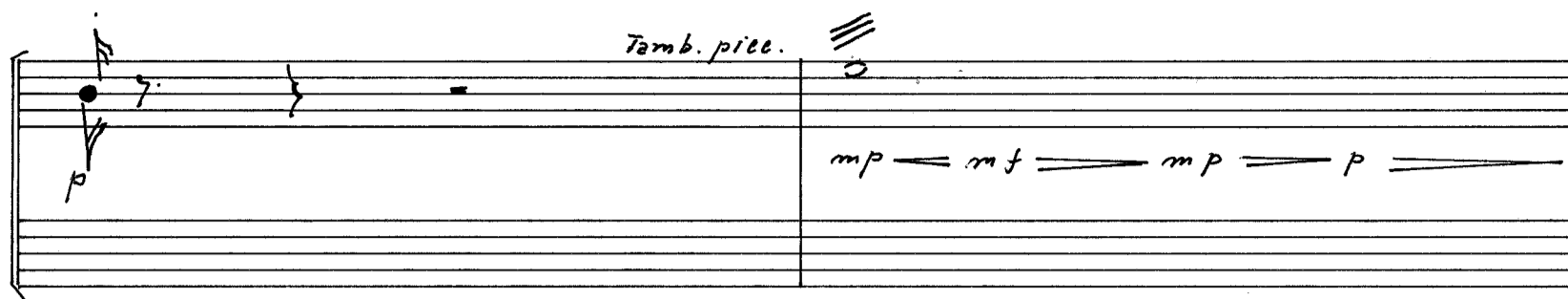

*mp*  $\leftarrow$  *mf*  $\rightarrow$  *mp*  $\rightarrow$  *p*  $\rightarrow$

Vibrafon

*pp* *ppp*

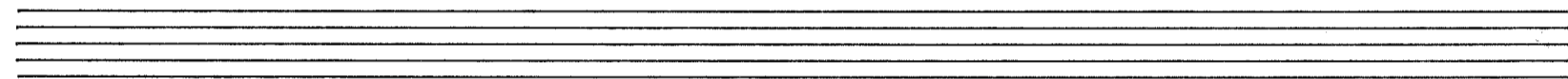

*f* *p* *ff*

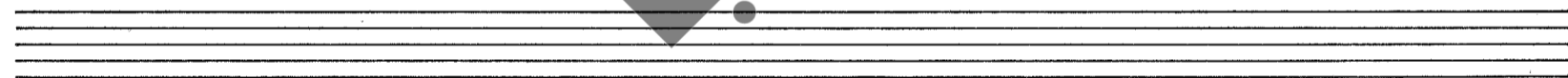

Crotales

*ppp*

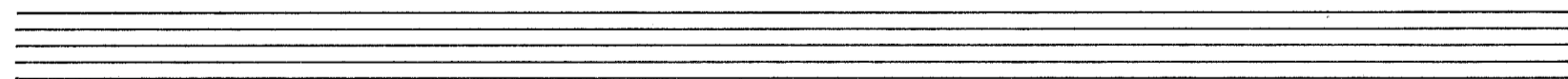

3

gitar  
ümid-  
delbart

E13.  
Gitar  
solo

ppp

ppp

f p mf f

mf pp mp f

p f pp f

ff pp mp

ppp f p f p

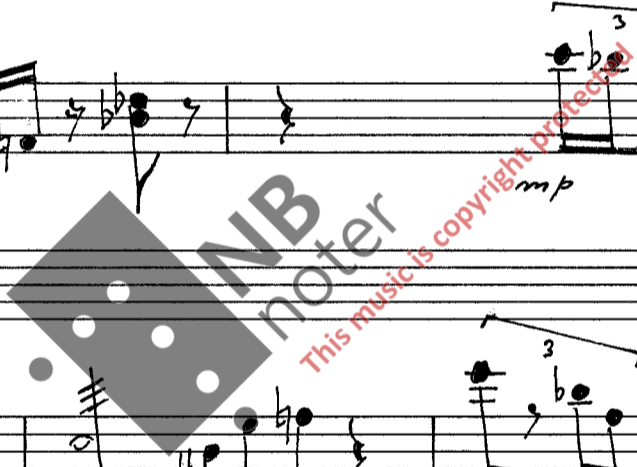

pp f p ff

p pp ff p

mp f mf mp p

ff

pp

p f

ff ppp

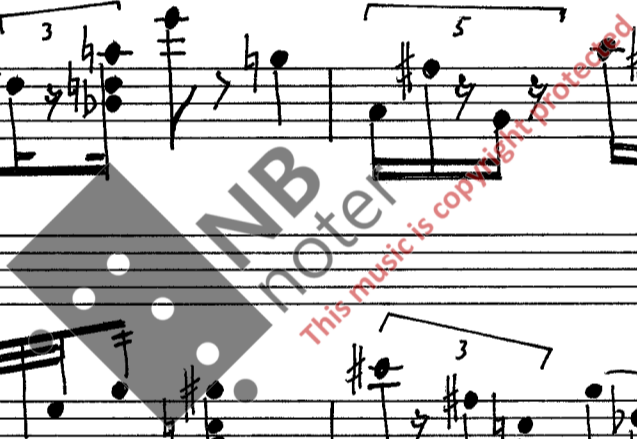

Acc.

ff 3 P

El. Gitar

3 piatti sospesi

Slav.

P

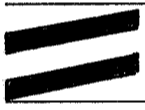

f 3 P f

Tamb. piec.

WH Nr. 4. F. 14

pp f

A

A section of the musical score consisting of two blank staves. A large watermark reading "NB noter" and "This music is copyright protected" is overlaid across the staves.

ow-bells

D

pp  $\rightarrow$  ff  
p < ff

Tamb. picc.  $\equiv$   
mp

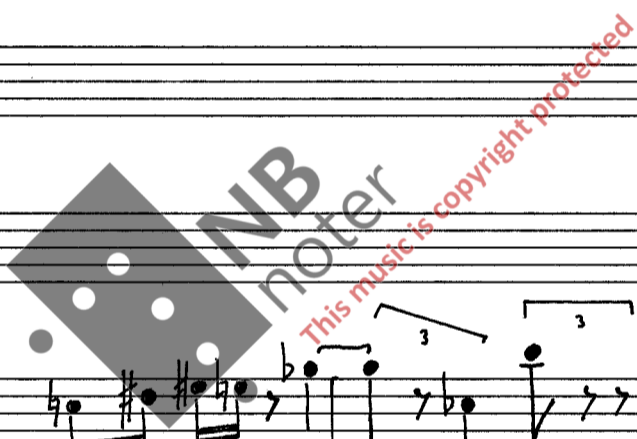

WH Nr. 4. F. 14

Teim Munkus, 29. april 1971