

Bodvar Drotninghaug Moe

Friendly Alien from Mars

Concert for percussion and orchestra

Bodvar Drotninghaug Moe

(2003)

Friendly Alien from Mars

(Concert for percussion and orchestra)

Duration: ca.16;00

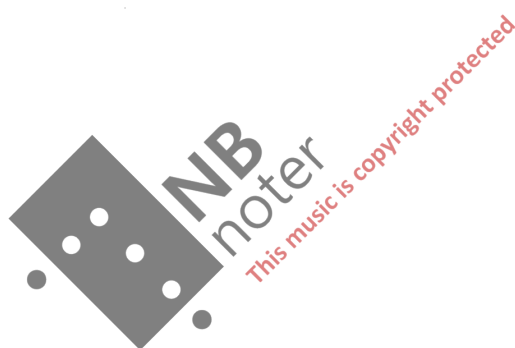

Bestilt av Bodø Sinfonietta og Rolf Lennart Stensø
Finansiert av Det Norske Komponistfond

Friendly Alien from Mars

Comissioned by Bodø Sinfonietta and Rolf Lennart Stensø.
Supported by Det Norske Komponistfond.

Duration: ca.15;00

Orchestration:

1 flute in C (doubling piccolo)
1 Oboe
1 Clarinet in Bb (doubling Bass Clarinet)
1 Bassoon

1 Horn in F
1 Trumpet in Bb
1 Trombone

1 Piano

Strings. (Can be played with 1-1-1-1-1, but a larger stringsection is preferred, 4-4-3-2-1)

Percussion Soli:

Glass (glass or plates)
5 Pots, different size and sound (pitch)
4 Fingercymbals, and other metallpieces with a thin, sizzling sound
4 Temple Blocks
2 Bongos and 3 Toms
Snare Drum
Bass Drum (large orchestral type)
Thunderplate
Tam-tam (Large Gong with no pitch), with a Heavy tam-tam beater

Crotales (also used with bow)
Marimba
Vibraphon (also used with bow)

Mallets: soft, medium, hard
Bass drum sticks
Snare drum sticks

Explanations:

= repeat figure individual tempo, independently of conductor's pulse

Percussion:

Brush swishes horizontally: play tremolo, but the hand movements are horizontal, not vertical. The brushes should be in contact with the staves all the time!

vib. bend down (on vibraphon): one mallet press the stave downwards while the other mallet strikes the stave. Talk to Rolf Lennart about this effect!

Take special notice of the rapid changes between the solo instruments, and keep that in mind when placing the percussion instruments.

Selfors november 2003
Bodvar Drotninghaug Moe

Friendly alien from Mars

- concerto for percussion and orchestra -

Transposed score

Bodvar Drotninghaug Moe (2003)

laker bris =76

Flute *blow through instr*
pp *f*

Oboe *blow through instr*
pp *f*

Clarinet in Bb *blow through instr*
pp *f*

Bassoon *blow through instr*
pp *f*

Horn in F *blow through instr.*
f

Trump in Bb *blow through instr.*
f

Trombone *blow through instr.*
f

Piano

Bass Drum *mf*
pp *N*

Perc. soli

Violin I *pizz*
ppp

Violin II *pizz*
ppp

Viola *pizz*
ppp

Violoncello *mp* *N*

Contrabass *mp* *N* *V*
pp

Fl. *ppp*

Ob. *ppp*

Cl. *ppp*

Bsn. *ppp*

Hn. *f* *blow through instr.* *ppp* *play*

Trp. *f* *blow through instr.* *ppp* *play*

Trb. *f* *blow through instr.* *ppp* *play*

Pno. *mp*

soli *N* *Tempo blocks* *Beggs and Tom Tom* *mp*

Vln. I *sempre gliss*

Vln. II *arco* *sul E* *pp*

Vla. *sempre gliss* *arco* *sul A* *pp*

Vcl. *sempre gliss* *ppp* *pp*

Cb. *V* *sempre gliss* *sul E*

13

Fl.

Ob.

Cl.

Bsn.

Hn.

Trp.

Trb.

Pno.

soli

Vln. I

Vln. II

Vla.

Vcl.

Cb.

pp

p

pp

p

pp

mf

arco

sempre gliss

sul E

pp

poco accel.

Measure 20: Soloist continues with a five-note phrase. Violoncello and Contrabass play a melodic line marked *mf*. Horn, Trumpet, and Trombone remain silent.

Watermark: NB noter music is copyright protected

A sterk kuling = 88

Fl. *ff*

Ob. *ff*

Cl. *ff*

Bsn. *ff*

Hn. *mf* *gliss* *ff*

Trp. *mf* *ff*

Trb. *mf* *ff*

Pno. *ff*

Tam Tam (with heavy mallet!) *ff*

Bass Drum

Vln. I *ff*

Vln. II *ff*

Vla. *ff*

Vcl. *ff*

Cb. *ff*

22

Fl.
Ob.
Cl.
Bsn.
Hn.
Trp.
Trb.
Pno.
soli
Vln. I
Vln. II
Vla.
Vcl.
Cb.

p
ff
mp
mp
mp

Fl. *p*

Ob. *p*

Cl.

Bsn. *pp*

Hn.

Trp.

Trb.

Pno.

soli

Vln. I *sfz*

Vln. II *sfz*

Vla. *sfz*

Vcl. *sfz*

Cb. *sfz* grad. to no trem.

30 **B** havblikk = 64

Fl. *p* *pp*

Ob.

Cl. *pp*

Bsn. *pp*

Hn. *p*

Trp. *p*

Trb. *p*

Pno.

Bass Drum

soli

Vln. I *pp* *ppp* *pp* normal

Vln. II *pp* *pp* normal

Vla. *pp* *pp* normal

Vcl. *pp* *pp* normal

Cb. *p* *pp* normal

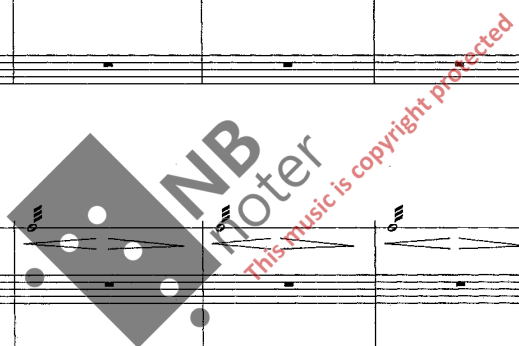

This page of a musical score, numbered 9, contains parts for various instruments. The woodwind section includes Flute (Fl.), Oboe (Ob.), Clarinet (Cl.), Bassoon (Bsn.), Horn (Hn.), Trumpet (Trp.), and Trombone (Trb.). The string section includes Violin I (Vln. I), Violin II (Vln. II), Viola (Vla.), Violoncello (Vcl.), and Contrabass (Cb.). The percussion section includes Bass Drum and Soli. The score is divided into three measures. The first measure starts at measure 36 and features a dynamic of *p* (piano). The second measure features a dynamic of *mf* (mezzo-forte). The third measure features a dynamic of *f* (forte). The woodwinds and strings play complex rhythmic patterns with various articulations and dynamics. The percussion parts include a Bass Drum and Soli. A large watermark for 'NB noter' is overlaid on the score, with the text 'This music is copyright protected' written diagonally across it.

39

Fl. *pp*

Ob. *molto stacc* *pp*

Cl. *molto stacc* *pp* *normal*

Bsn. *molto stacc* *pp*

Hn.

Trp.

Trb.

Pno. *pp*

gla

sol. *glass/sizzling metal* *p*

Vln. I *trem. to normal* *p* *sul pont* *ppp* *p* *ppp*

Vln. II *trem. to normal* *p* *sul pont* *ppp* *p* *ppp*

Vla. *trem. to normal* *p*

Vcl. *trem. to normal* *p*

Cb. *trem. to normal* *p* *N*

Fl. *pp*

Ob.

Cl.

Bsn. *ppp* >

Hn.

Trp.

Trb. *ppp* with air

Pno.

sol

Vln. I

Vln. II

Vla. *ppp*

Vcl. *ppp* sul tasto

Cb. *ppp* sul E sul tasto

50 **C** *Frisk bris = 90*

Fl.
Ob.
Cl.
Bsn.
Hn.
Trp.
Trb.
Pno.
soli
Vln. I
Vln. II
Vla.
Vcl.
Cb.

55

Fl.

Ob.

Ct.

Bsn.

Hr.

Trp.

Trb.

Pno.

sol.

Vin. I

Vin. II

Vla.

Vcl.

Cb.

58

Fl.

Ob.

Cl.

Bsn.

Hn.

Trp.

Trb.

Pno.

soli

Vin. I

Vin. II

Vla.

Vcl.

Cb.

NB
noter
this music is copyright protected

Fl.

Ob.

Cl.

Bsn.

Hn.

Trp.

Trb.

Pno.

soli

Vln. I

Vln. II

Vla.

Vcl.

Cb.

64

Fl.

Ob.

Cl.

Bsn.

Hn.

Trp.

Trb.

Pno.

soli

Vln. I

Vln. II

Vla.

Vcl.

Cb.

fluttering.

fluttering.

ff

ff

NB noter
this music is copyright protected

D ad.lib. ca.60

67

Fl. *ff* *3* *accel.*

Ob. *ff*

Cl. *ff* *6* to Bass cl.

Bsn. *ff*

Hn. *f*

Trp. *f*

Trb. *f*

Pno. *ff*

Cadenza 1
ad lib. ca.60

TamTam (with heavy mallet) *p* *f* *accel.*

Cymbal *f*

soli

Vln. I *ff* sul G sul E

Vln. II *ff* sul G sul D

Vla. *ff* sul D

Vcl. *ff* sul A

Cb. *ff*

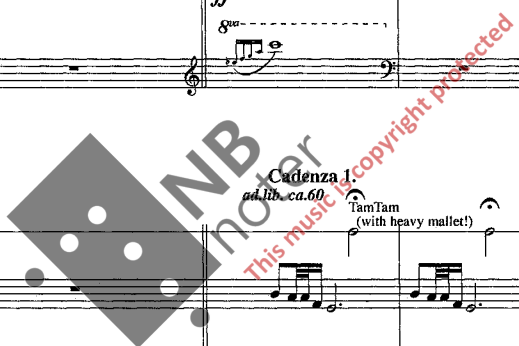

74

a tempo accel.

Fl.

Ob.

Cl.

Bsn.

Hn.

Trp.

Trb.

Pno.

sol.

a tempo

Tam Tam

Bass Drum

Tam Tam

accel.

Vln. I

Vln. II

Vla.

Vcl.

Cb.

79 *to: 90*

Fl.

Ob.

Cl.

Bsn.

Hn.

Trp.

Trb.

Pno.

sol

to: 90
cymb

SD rim TamTam

Vln. I

Vln. II

Vla.

Vcl.

Cb.

84

Fl.

Ob.

Cl.

Bsn.

Hn.

Trp.

Trb.

Pno.

sofi

Vln. I

Vln. II

Vla.

Vcl.

Cb.

This music is copyright protected

88

Fl.

Ob.

Cl.

Bsn.

Hn.

Trp.

Trb.

Pno.

soli

Vin. I

Vin. II

Vla.

Vcl.

Cb.

mf Multiphonic

mf G#

mf

mf

Tam Tam

ppp pizz

mf

mf

92 **E** Friskt = 90

Fl.

Ob. *pp*

Cl. bass cl. *pp*

Bsn. *pp*

Hn.

Trp.

Trb.

Pno.

soli *p* accel e rit. independently of the conducted pulse
fingercymbals and glass free improvise

Vln. I

Vln. II *ppp* pizz

Vla. *ppp* pizz

Vcl.

Cb.

Detailed description of the musical score: The score is for page 22 of a piece titled 'Friskt' with a tempo of 90. It features a large ensemble of instruments. The woodwinds (Flute, Oboe, Clarinet, Bassoon) and strings (Violins I and II, Viola, Violoncello, Contrabass) are present. The Percussion part includes a section for 'fingercymbals and glass' with a 'free improvise' instruction. The score is marked with various dynamics, including *pp* (pianissimo) and *ppp* (pianississimo). There are also performance instructions such as 'accel e rit. independently of the conducted pulse' and 'free improvise'. The score is divided into measures, with some measures containing triplets and other rhythmic patterns.

F efterdønning = 48

95

Fl. *pp*

Ob. key clicks 5 5 5 5 5 5

Cl. key clicks 6 6 6 6 6 6

key clicks 7 7 7 7 7 7

Bsn. *pp*

Hn.

Trp.

Trb.

Pno.

soli

Vln. I con sord. arco *pp* sempre legato, dolce

Vln. II con sord. arco *pp* sempre legato, dolce

Vla. 3 3 3 3 3 3

Vcl.

Cb.

100

Fl.

Ob.

Cl.

Bsn.

Hn.

Trp.

Trb.

Pno.

soli

Vln. I

Vln. II

Vla.

Vcl.

Cb.

to BbCl.

con sord.
arco

pp sempre legato, dolce

con sord.
pp sempre legato, dolce

106

Fl. *pp* *pp* *pp* *pp* *ff*
Oboe *pp* *pp* *pp* *pp* *ff*
Cl. Bb cl. *pp* *pp* *pp* *pp* *ff*
Bsn. *pp* *pp* *pp* *pp* *ff*
Hn. *ff* *pp*
Trp. *ff* *pp*
Trb. *ff* *pp*
Pno.
sol.
Vln. I *p*
Vln. II *p*
Vla. *p*
Vcl. *p*
Cb. *p* sempre legato, dolce

113 *blow through instr* *blow through instr* *blow through instr* *blow through instr* *blow through instr* *blow through instr* *blow through instr*

Fl. *pp* *ff* *pp* *ff* *pp* *ff* *pp* *ff* *pp* *ff* *pp* *ff* *pp* *ff*

Ob. *pp* *ff* *pp* *ff* *pp* *ff* *pp* *ff* *pp* *ff* *pp* *ff* *pp* *ff*

Cl. *pp* *ff* *pp* *ff* *pp* *ff* *pp* *ff* *pp* *ff* *pp* *ff* *pp* *ff*

Bsn. *pp* *ff* *pp* *ff* *pp* *ff* *pp* *ff* *pp* *ff* *pp* *ff* *pp* *ff*

Hn. *ff* *pp* *ff* *pp* *ff* *pp* *ff* *pp* *ff* *pp* *ff* *pp* *ff* *pp*

Trp. *ff* *pp* *ff* *pp* *ff* *pp* *ff* *pp* *ff* *pp* *ff* *pp* *ff* *pp*

Trb. *ff* *pp* *ff* *pp* *ff* *pp* *ff* *pp* *ff* *pp* *ff* *pp* *ff* *pp*

Pno.

Cadenza 2

sol. *Vibr. arco* *p* *vibr. with soft mallets*

Vln. I *pp*

Vln. II

Vla.

Vcl.

Cb.

122

Fl. *blow through instr* *pp* *ff* *pp* *ff* *ppp* *p* *play*

Ob. *blow through instr* *pp* *ff* *pp* *ff*

Cl. *blow through instr* *pp* *ff* *pp* *ff*

Bsn. *blow through instr* *pp* *ff* *pp* *ff*

Hr. *blow through instr.* *ff* *pp* *ff* *pp*

Trp. *blow through instr.* *ff* *pp* *ff* *pp*

Tbn. *blow through instr.* *ff* *pp* *ff* *pp*

Pno. *pp*

soli *pp* *klokkespill* *pp* *glass or metal* *ring cymb*

Vln. I

Vln. II

Vla.

Vcl.

Cb.

*Slightly amplified with reverb
move the mallets constantly
in horisontal movement*

Detailed description of the musical score: The score is for page 27, starting at measure 122. It features a woodwind section with Flute (Fl.), Oboe (Ob.), Clarinet (Cl.), Bassoon (Bsn.), Horn (Hr.), Trumpet (Trp.), and Trombone (Tbn.). The woodwinds are marked 'blow through instr.' and have dynamic markings of *pp*, *ff*, *ppp*, and *p*. The brass section (Hr., Trp., Tbn.) also has 'blow through instr.' markings and dynamics of *ff* and *pp*. The Piano (Pno.) part is mostly silent, with a *pp* marking at the end of the section. The Percussion (soli) part includes *pp* dynamics, a *klokkespill* (bell) part, and *glass or metal* and *ring cymb* markings. The string section (Vln. I, Vln. II, Vla., Vcl., Cb.) is mostly silent. A large watermark 'NB noter' is overlaid on the score, along with a red diagonal line and the text 'this music is copyright protected'. Performance instructions for the percussion part include 'Slightly amplified with reverb', 'move the mallets constantly in horisontal movement', and a triplet marking.

accel.

G sus i håret = 90

130

Fl.

Ob.

Cl.

Bsn.

Hn.

Trp.

Trb.

Pno.

soli

Marimba

soft mallets

Vln. I

Vln. II

Vla.

Vcl.

Cb.

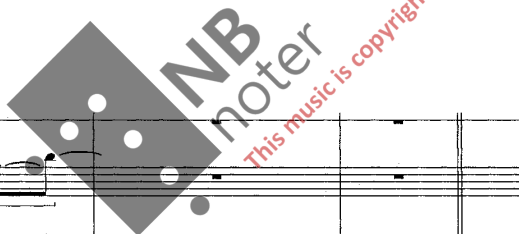

poco rit.

136

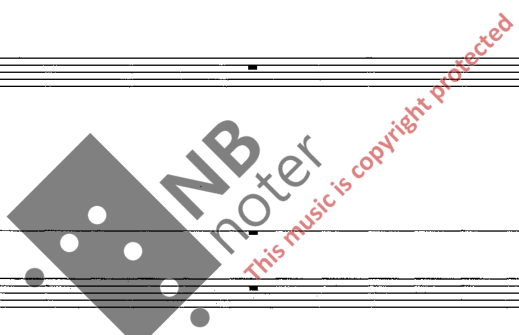

139 H *meno mosso*

Fl. *ppp*

Ob. *ppp*

Cl. *ppp*

Bsn. *ppp*

Hn. *ppp* *chiuso*

Trp. *ppp* *con whispa mute*

Trb. *ppp* *con whispa mute*

Pno.

soli *mp*

Vln. I

Vln. II

Vla.

Vcl.

Cb.

141

Fl.

Ob.

Cl.

Bsn.

Hn.

Trp.

Trb.

Pno.

soli

Vln. I

Vln. II

Vla.

Vcl.

Cb.

sempre gliss

sul E

pp

sempre gliss

sul F

pp

sempre gliss

sul A

pp

pp

pp

pp

143

Fl.

Ob.

Cl.

Bsn.

Hn.

Trp.

Trb.

Pno. *pp*

soli

Vln. I

Vln. II

Vla.

Vcl.

Cb.

This music is copyright protected

145

Fl.

Ob.

Cl.

Bsn.

Hn.

Trp.

Trb.

Pno.

soli

Vln. I

Vln. II

Vla.

Vcl.

Cb.

pp

pp

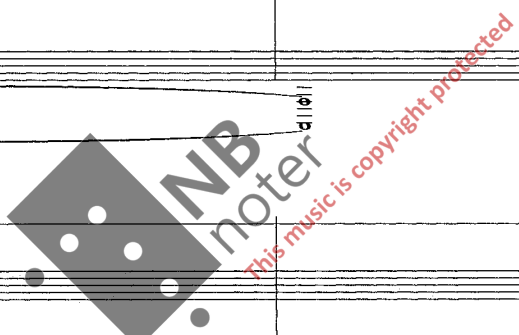

147

- Fl.** (Flute): Treble clef, playing a melodic line in measure 147.
- Ob.** (Oboe): Treble clef, playing a melodic line in measure 147.
- Cl.** (Clarinet): Treble clef, playing a melodic line in measure 147.
- Bsn.** (Bassoon): Bass clef, playing a melodic line in measure 147.
- Hr.** (Horn): Treble clef, playing a melodic line in measure 148.
- Trp.** (Trumpet): Treble clef, playing a melodic line in measure 148.
- Trb.** (Trombone): Bass clef, playing a melodic line in measure 148.
- Pno.** (Piano): Grand staff, playing a melodic line in measure 148.
- soli**: Solo section with a complex melodic line in measure 148, featuring slurs and accents.
- Vin. I** (Violin I): Treble clef, playing a melodic line in measure 148.
- Vin. II** (Violin II): Treble clef, playing a melodic line in measure 148.
- Vla.** (Viola): Bass clef, playing a melodic line in measure 148.
- Vcl.** (Violoncello): Bass clef, playing a melodic line in measure 148.
- Cb.** (Contrabasso): Bass clef, playing a melodic line in measure 148.

NB noter
this music is copyright protected

149

Fl.

Ob.

Cl.

Bsn.

Hn.

Trp.

Trb.

Pno.

soli

Vln. I

Vln. II

Vla.

Vcl.

Cb.

pp

pp

151

Fl.

Ob.

Cl.

Bsn.

Hn.

Trp.

Trb.

Pno.

soli

Vln. I

Vln. II

Vla.

Vcl.

Cb.

pp

pp

NB noter
This music is copyright protected

155 *to piccolo*

Fl.

Ob.

Cl.

Bsn.

Hn.

Trp.

Trb.

Pno.

soli

Vln. I

Vln. II

Vla.

Vcl.

Cb.

pp

pp

N

N

N

pp

pp

159

Fl.
Ob.
Cl.
Bsn.

Hr.
Trp.
Trb.

Pno.

soli

Slightly amplified with reverb
vib. bend down

N

Vln. I
Vln. II
Via.
Vcl.
Cb.

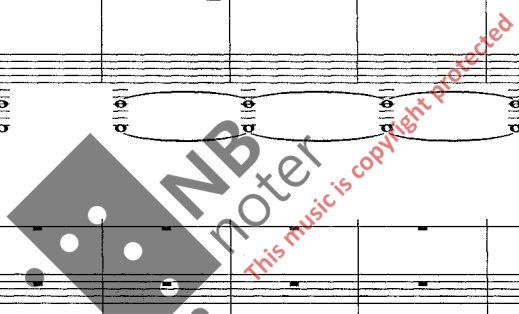

I Eoryarsel! = 132

piccolo

Fl. *pp* *mf*

Ob. *pp* *mf*

Cl. *pp* *mf*

Bsn. *p*

Hn. *p* *mf*

Trp. *pp* *mf*

Trb. *p* *mf*

Pno.

sol. *mp* *mf*

Vln. I *pp* *mf*

Vln. II *pp* *mf*

Vla. *pp* *mf*

Vcl. *pp* *mf*

Cb. *f*

173

Fl. *f* *ff* to fl. in C

Ob. *f* *ff* *N*

Cl. *f* *ff* *N*

Bsn. *f* *ff* *N*

Hn. *f* *ff*

Trp. *f* *ff*

Trb. *f* *ff*

Pno. *p*

Bass Drum *mf* *ff* *N*

soli

Vin. I *f* *ff* *N* *pp*

Vin. II *f* *ff* *N*

Vla. *f* *ff* *N*

Vcl. *f* *ff* *N*

Cb. *ff* *pp*

179

Fl. *f. in C*
pp

Ob. *pp*

Cl. *pp*

Bsn. *pp*

Hn.

Trp.

Trb.

Pno. *pp*

soli

Vln. I *p*

Vln. II *pp*

Vla. *pp*

Vcl.

Cb.

183

Fl. *mf*

Ob. *mf*

Cl. *mf*

Bsn. *mf*

Hn. *con sord.*
pp *f*³

Trp. *con sord.*
pp *f*³

Trb. *con sord.*
pp *f*

Pno.

soli

Vln. I *mf*

Vln. II *mf*

Vla. *p* *mf*

Vcl. *pp* *mf*

Cb. *f*

This music is copyright protected

187

Fl.

Ob.

Cl.

Bsn.

p

Hr.

Trp.

Trb.

pp

f

f

Pno.

sol

Marimba

mf

f

Vln. I

Vln. II

Vla.

Vcl.

Cb.

f

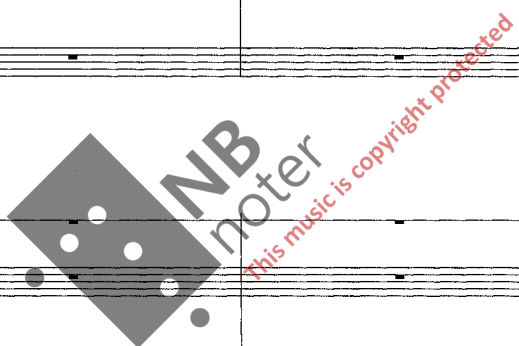

191

Fl.

Ob.

Cl.

Bsn.

p

p

p

p

Hn.

Trp.

Trb.

mf

mf

mf

f

f

f

Pno.

soli

ff

Vln. I

Vln. II

Vla.

Vcl.

Cb.

ff

ff

ff

ff

ff

ff

ff

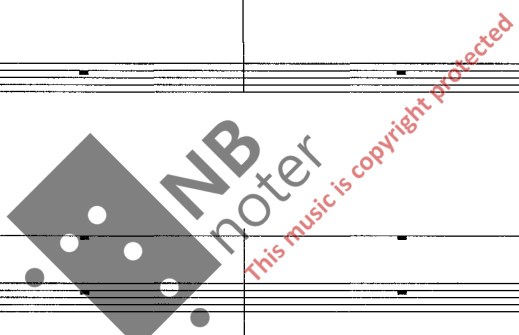

195

Fl. *mp*

Ob. *mp*

Cl. *p*

Bsn. *p*

Hn. *mf*, *f*, *p*

Trp. *mf*, *f*, *p*

Tbn. *mf*, *f*, *p*

Pno.

soli

Vln. I *p*

Vln. II *p*

Via. *p*

Vcl. *p*

Cb. *p*

NB noter
This music is copyright protected

199

Fl.

Ob.

Cl.

Bsn.

Hn.

Trp.

Trb.

Pno.

sol.

Vln. I

Vln. II

Vla.

Vcl.

Cb.

pp

f

pp

f

pp

f

p

mf

mf

mf

mf

f

203

Fl. *p*

Ob. *p*

Cl. *p*

Bsn. *p*

Hn. *pp* *f*

Trp. *pp* *f*

Trb. *pp* *f*

Pno.

soli

mp *N*

Vln. I *p*

Vln. II *p*

Vla. *p*

Vcl. *p*

Cb. *f* *p*

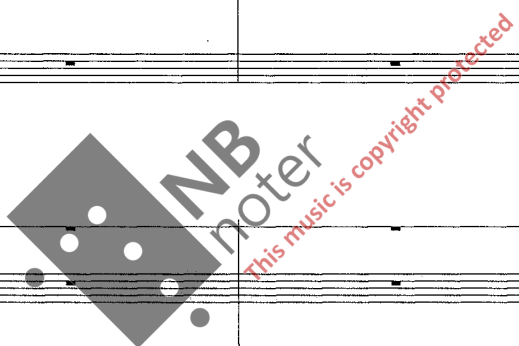

207 No kjem han me han!

This musical score page contains the following parts and dynamics:

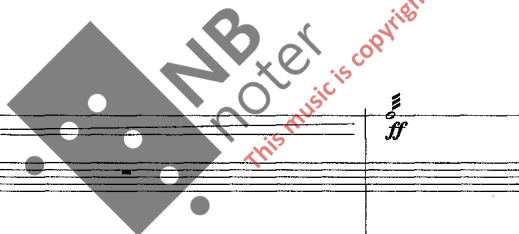

210

Fl.

Ob.

Cl.

Bsn.

Hn.

Trp.

Tbn.

Pho.

soli

Vln. I

Vln. II

Vla.

Vcl.

Cb.

214

Fl.

Ob.

Cl.

Bsn.

Hn.

Trp.

Trb.

Pno.

soli

Vln. I

Vln. II

Vla.

Vcl.

Cb.

p

p

p

p

p

p

p

p

p

p

p

p

p

p

p

p

N

This music is copyright protected

220

Fl. *p* *f* *p* *f*

Ob. *p* *f* *p* *f*

Cl. *p* *f* *p* *f*

Bsn. *p* *f* *p* *f*

Hn. *pp* *mf*

Trp. *pp* *mf*

Trb. *pp* *mf*

Pno.

soli

Vln. I *pp*

Vln. II *pp*

Vla. *pp*

Vcl. *pp*

Cb. *pp*

NB noter
This music is copyright protected

224 **K**

Fl. *p*

Ob. *p*

Cl. *p*

Bsn. *p*

Hn. *p*

Trp. *p*

Trb. *p*

Pno.

soli

vibraphon *p*

Vln. I

Vln. II

Vla.

Vcl.

Cb.

NB
noter
this music is copyright protected

230

Fl. *ff*

Ob. *ff*

Cl. *ff*

Bsn. *ff*

Hn. *p* *ff*

Trp. *p* *ff*

Trb. *p* *ff*

Pno. *mp* *f*

soli *p* *ff*

Vln. I *mp* *ff*

Vln. II *mp* *ff*

Via. *mp* *ff*

Vcl. *mp* *ff*

Cb. *p* *ff*

fluttering.

fluttering.

NB noter
This music is copyright protected

Fl.
Ob.
Cl.
Bsn.
Hn.
Trp.
Trb.

Pno.

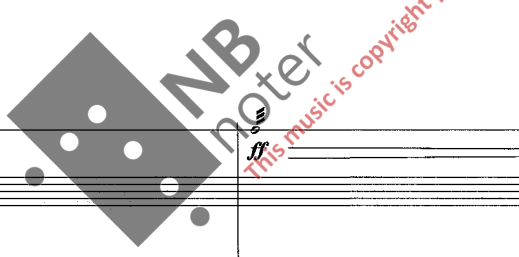

soli

Two empty staves labeled 'soli' for Soprano and Alto voices, indicating a vocal solo section that is currently silent.

Vln. I
Vln. II
Vla.
Vcl.
Cb.

String section score for measures 235-240. Violins I and II, Viola, and Violoncello play a dense, rhythmic texture of sixteenth notes. The Contrabasso part features a triplet in measure 238. A *ff* dynamic marking is present.

237

Fl.

Ob.

Cl.

Bsn.

Hr.

Trp.

Trb.

Pno.

sofi

Vln. I

Vln. II

Vla.

Vcl.

Cb.

p

p

p

N

This music is copyright protected

241

Fl.

Ob.

Cl.

Bsn.

Hn.

Trp.

Trb.

Pno.

sol.

the Duracell-guy!
lift the arms!
Marimba

Vln. I

Vln. II

Vla.

Vcl.

Cb.

NB noter
This music is copyright protected

246

Fl. *mf*

Ob. *mf*

Cl. *mf*

Bsn. *mf*

Hn. *pp* *f*

Trp. *pp* *f*

Trb. *pp* *f*

Pno.

soli

Vln. I *mf*

Vln. II *mf*

Vla. *mf*

Vcl. *mf*

Cb. *f*

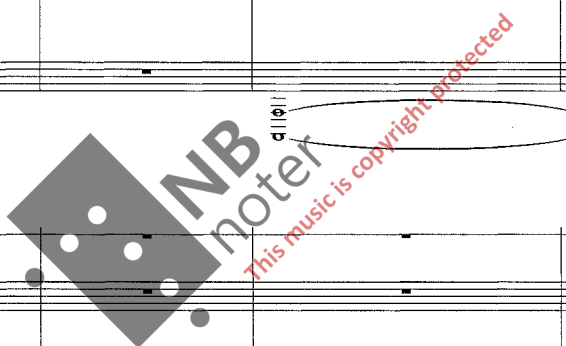

251

Fl.

Ob.

Cl.

Bsn.

Hn.

Trp.

Trb.

Pno.

soli

Vln. I

Vln. II

Vla.

Vcl.

Cb.

pp

f

p

mf

f

f

f

f

f

f

255

Fl. Ob. Cl. Bsn. Hn. Trp. Trb. Pno. soli Vln. I Vln. II Vla. Vcl. Cb.

mf *pp* *f* *p* *f*

This music is copyright protected

259

Fl. *p*

Ob. *p*

Cl. *p*

Bsn. *p*

Hn. *pp* *f* *f* *f*

Trp. *pp* *f* *f* *f*

Trb. *pp* *f* *f* *f*

Pno.

soli

Vln. I *p*

Vln. II *p*

Vla. *p*

Vcl. *p*

Cb. *f* *p*

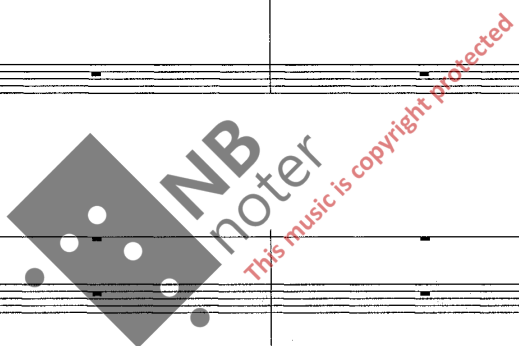

263

Fl. *mf* *ff* fluttering.

Ob. *mp* *ff*

Cl. *mp* *ff* fluttering.

Bsn. *p* *ff*

Hn. *ff*

Trp. *ff*

Trb. *ff*

Pno. *mp* *f*

sofi *p* *ff*

Vln. I *mp* *ff*

Vln. II *mp* *ff*

Via. *mp* *ff*

Vcl. *mp* *ff*

Cb. *mp* *ff*

N

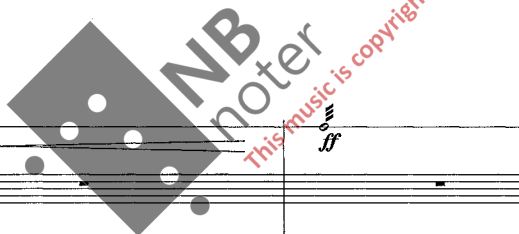

271

Fl. *p*

Ob. *p*

Cl. *p*

Bsn. *p*

Hr. *p*

Trp. *p*

Trb. *p*

Pno. *p*

sol. *mp*

Vln. I *p*

Vln. II *p*

Vla. *p*

Vcl. *p*

Cb. *p*

vibr. *Mar. vibr.* *Mar. vibr.* *Mar. vibr.* *Mar. vibr.* *Mar. vibr.* *Mar. vibr.* *Mar. vibr.* *Mar.*

275

Fl.

Ob.

Cl.

Bsn.

This section contains the staves for Flute (Fl.), Oboe (Ob.), Clarinet (Cl.), and Bassoon (Bsn.). The Flute part starts with a treble clef and a key signature of one sharp (F#). It features a complex rhythmic pattern of eighth and sixteenth notes, with slurs and accents. The Oboe part has a similar rhythmic pattern with slurs and accents. The Clarinet part is written in a higher register with a treble clef and a key signature of one sharp (F#), featuring sixteenth-note patterns with slurs and accents. The Bassoon part is in the bass clef and plays a simpler, more melodic line with slurs.

Hn.

Trp.

Trb.

This section contains the staves for Horn (Hn.), Trumpet (Trp.), and Trombone (Trb.). The Horn part has a treble clef and a key signature of one sharp (F#), with dynamics markings of *f* and *mf*. The Trumpet part has a treble clef and a key signature of one sharp (F#), with dynamics markings of *f* and *mf*. The Trombone part has a bass clef and a key signature of one sharp (F#), with dynamics markings of *f* and *mf*. All three parts feature rhythmic patterns with slurs and accents.

Pno.

This section contains the staves for Piano (Pno.), showing the grand staff with treble and bass clefs. The piano part is mostly silent in this section, with some faint markings.

soli

This section contains the staves for Solo voices (soli). It features a treble clef and a key signature of one sharp (F#). The notation includes vibrato (vibr.) and marcato vibrato (Mar. vibr.) markings over a series of eighth and sixteenth notes.

Vln. I

Vln. II

Vla.

Vcl.

Cb.

This section contains the staves for Violin I (Vln. I), Violin II (Vln. II), Viola (Vla.), Violoncello (Vcl.), and Contrabass (Cb.). The Violin parts have treble clefs and a key signature of one sharp (F#), with triplets and accents. The Viola part has an alto clef and a key signature of one sharp (F#), with triplets and accents. The Violoncello and Contrabass parts have bass clefs and a key signature of one sharp (F#), with triplets and accents.

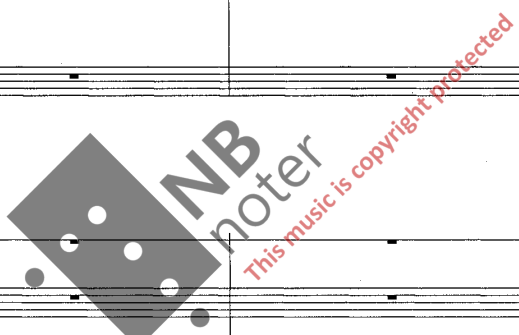

279

Fl.

Ob.

Cl.

Bsn.

Hn.

Trp.

Trb.

Pno.

sofi

Vln. I

Vln. II

Vla.

Vcl.

Cb.

Cadenza 3

TomToms

Mar.

vibr.

3

6

This music is copyright protected

283

286

N

a tempo

f

Fl.

Ob.

Cl.

Bsn.

Hn.

Trp.

Trb.

Pno.

Cymbal

soli

Vln. I

Vln. II

Vla.

Vcl.

Cb.

senza sord.

3

5

TB

This music is copyright protected

292 a tempo

piccolo **O** *Siste utpust=132*

Fl. *pp*

Ob. *pp*

Cl. *pp*

Bsn. *f*

Hn. *f*

Trp. *f*

Trb. *f*

Pno.

sol. *f* *pp*

Vln. I *f* *pp*

Vln. II *f*

Vla. *f*

Vcl. *f*

Cb. *f*

solo, ad.lib.

301

Fl. *ff* GP

Ob. *ff* *N* GP

Cl. *ff* *N* GP

Bsn. *ff* *N* GP

Hn. *ff* GP

Trp. *ff* GP

Trb. *ff* GP

Pno. *p* GP *

solo *N* solo, ad.lib. GP

Vln. I *ff* *N* GP

Vln. II *ff* *N* GP

Vla. *ff* *N* GP

Vcl. *ff* *N* GP

Cb. *ff* *N* GP

