

Kjell Marcussen.

Toccatà

8  
NB  
noter  
This music is copyright protected  
Allegro

Til Det Norske Jekkespillensemble.

# I. TOCCATA

Jill Marcussew. 85

10 *meno mosso*

accelerando poco a poco

accelerando poco a poco.

a tempo

a tempo

WH Nr 7 F 20

20

8va Basso

8va Basso

locor *mp*

*mp*

*espressivo.*

*mp*

Piccob.: *mp*

Bellow shake

Solo:

*non rit.*

*P*

Solo:

*P*

*molto legato*

8va Basso

*p*

25

Solo:

Solo:

*espressivo*

*mf*

30

Solo:

Solo:

*espressivo*

*mf*

Risoluto

*espressivo*

*piu mos.*

*mf*

*p*

*now rit*

*solo:*

*solo:*

*legato*

*p*

*bo*

*p*

④

*espress.*

*bo*

45

*allargando. (Brdt)*

*p legato*

pp (50) subito

55

To  $\text{♩}$  Second time

*molto meno mosso*

subito **Adagio**

*mf molto espressivo*

Solo:

*pp* *Piccato*

*legato*

Solo: *mp* *bp*

Solo:

For  
bass

65

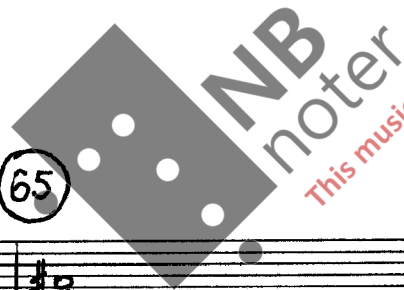

Solo:

Solo:

*p*

WH No. 7 F. 20

Solo:

70

*non legato*

*mf*

*loco*

*mp*

*espress. mf*

*pp*

⊕ (Coda)

Subito Adagio *accelerando* → → → A tempo

Subito Adagio *accelerando* → → → A tempo

⊕

# II ALLEGRO

Allegro molto

⑫

Solo:

*mf*

10

Solo:

*mp* *staccato*

*molto*

⑬

20 Gra. . . . loco

*p* *cresc. p.p.p.* *p.p.p.*

*mf* *tutti:* *mf*

*cresc.*

*Cresc. poco a poco.*

25

*f*

*f*

*f*

*f*

*f*

*f*

30

35

Solo:

(45)

muso

P sub

P sub

tutti:

(50)

ff

mf

ff

ff

ff

ff

8va

55

60

laco

mf

laco

simile

simile

simile

simile

65 66 67 68 69

70 71 72 73 74 75

8va

76 77 78 79 80 81

*p cresc.*

*p cresc.*

*p cresc.*

*p cresc.*

*p cresc.*

*p cresc.*

*p cresc.*

*p cresc.*

82 8va

*loco* *Subito meno mosso ritardando poco a poco e diminuendo*

7 83 84 85 86

*Andantino*  $\text{♩} = 80$

*legato espressivo*

*legato espressivo*

*legato*

*pp*

Subito meno mosso ritardando poco a poco e diminuendo.

88 89 90 91 92 93

mp legato  
mp

94 95 96 97 98 99

poco sost.  
poco sost.  
p  
8va bass loco  
loco  
poco sost.  
poco sost.

100

101 102 103 104 105

*mf legato*  
*mp*  
*mf legato*  
*mp*  
*mp*  
*mf*  
*mf*  
*mp*  
*mp*

106 107 108 109 110 111

*(mf)*  
*mf*  
*mf*  
*mf*  
*mf*  
*f*  
*f*

112 113 114 115 116 117

118 119 120 121 122 123

sub. p

accel. p. a p.

sub. p.

accel. p. a p.

sub. p.

sub. p.

accel. p. a p.

sub. p.

accel. p. a p.

sub. p.

124 (125) 126 127 128 129

(130) 131 132 133 134 (135)

136 137 138 139 140 141

1. 12.

142 143 144 145 146 147

*Sra*

*pens.*

*p cresc.*

*p cresc.*

*p cresc.*

*p cresc.*

*p cresc.*

*p cresc.*

*p cresc.*

148 *3m* - - - *subito.* 150 151 152 153

*p cresc.*  
*p cresc.*  
*p cresc.*  
*p cresc.*  
*p cresc.*  
*p cresc.*  
*p cresc.*  
*p cresc.*

*p crescendo*

154 155 156

*ff*  
*ff*  
*ff*  
*ff*  
*ff*  
*ff*  
*ff*  
*ff*

*ff*

*Fine Glessedal 85*  
*Revident 89*