

Kjell Marcussen.

~ Toccata og Allegro
for Trekkspillensemble. ~

Instrumentasjon:

Trekkspillgruppe: I
— " — : II
— " — : III
— " — : IV

Cellotrekkspill.

Basstrekkspill.

Durata : Ca. 8min 30 sek.

tilegnet Sæden Trekkspillensemble.

Toccata

Kjell Marcussen.

(♩ = 80-100)

I

II

III

IV

3rd/Bass

10

poco meno mosso

Handwritten annotations for the first system include: *poco a poco a tempo* (repeated three times), *f* (twice), and *mp* (once). The notation includes various rhythmic patterns and dynamic markings across five staves.

Handwritten annotations for the second system include: *ad tempo* (repeated four times), *f* (once), *mp* (twice), and *ff* (once). The notation includes complex rhythmic patterns and dynamic markings across five staves.

(20)

♩ til Coda II: gang.

fermate bare i repetisjon for Coda.

diminuendo

♩ (To Coda II. time)

25

30

35

40

45

50

12 + 1
8 + 4

mp

mp

55

molto meno mosso (Largo)

legato.

molto espressivo
mf

p

p

NB
noter
This music is copyright protected

mf
mp

coll.: mp

This music is copyright protected

solo: pp rubato.

(h)

pp

Da Capo

CODA

al tempo (tempo 1.)

Da Capo

allegro

Karel Marounek

Allegro con moto.

5

15

20

NB
noter
This music is copyright protected

25

30

35

NB
noter
this music is copyright protected

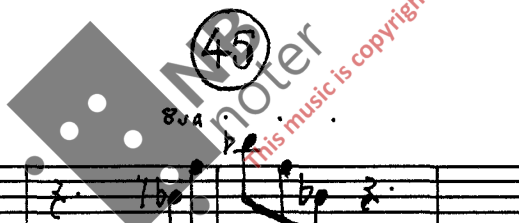

loc 7

8va

f full reg.

f full reg.

f

f

8va

55

pac f

60

65

70

I 8va . . .

(75)

(80)

II

8va - - - - -

lacc

85

- 21 -

poco rit poco meno mosso

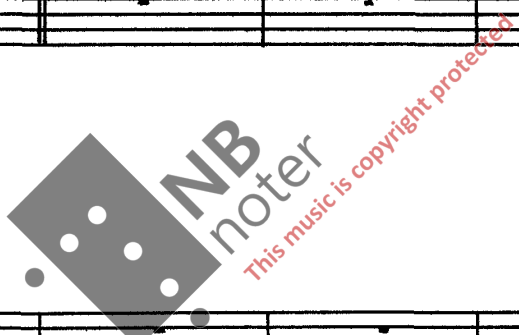

90

95

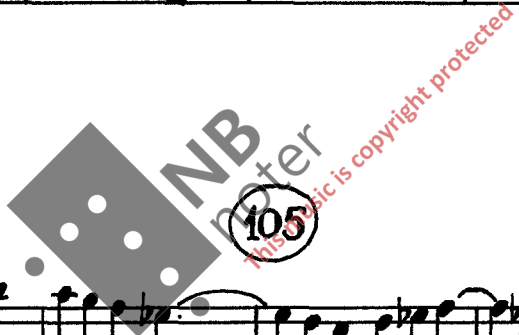

110

-23-

mf

mf

mp mf

mf

mf +Bass.

115

120

cresc.

a tempo

-24-

125

130

poco rit. . . . a tempo.

pocorit a tempo.

8va

low

(150)

