

# Kjell Marcussen

## Sections

for  
Percussionensemble

*This music is copyright protected*

## Stage arrangement

V BASS DRUM  
LARGE CYMBALE

II TOM-TOM  
SNARE DRUM

VI TIMPANI,  
MEDIUM CYMBALE

III CLAVES  
MARACCAS

I MARIMBA

IV CABAZA  
TEMPLE BLOCKS

*This music is copyright protected*

Sections: Tittelen antyder stykkets form

Sections: The title elludes the form of the piece

To Gunnar Berg -Nielsen

# Sections

Kjell Marcussen 2007

$\text{♩} = 72$

I 

II 

III 

IV 

V 

VI 

2 3 4 5 6 7 8 9

Labels: marimba, tom-tom, maraccas, Cabasa, bass drum, mallet, large cymbale, medium cymbale, mallets, i.v.

Dynamic: *pp*

Watermark: NB noter This music is copyright protected

sections

2

sections

17

18

19

20

21

22

23

sections

4

24

25

26

27

28

29

30

31

32

sections

sections

8

I

II

III

IV

V

VI

*p*

*f*

tom-tom

3

3

3

41

42

43

44

45

46

47

48

49

Staff I: *ff* *mf* *f*

Staff II: *ff* *mf* *f* 3 3

Staff II: *ff* *mf* *f*

Staff V: *ff* *mf* *f*

Staff V: *ff* *mf* *f*

Staff VI: 50 *ff* 51 *mf* 52 *f* 53

sections

12

58

59

60

*ff* 61

I *ff* *sub. p* *cresc. poco a poco*

II *ff* *sub. <sup>3</sup>p* *cresc. poco a poco*

III *ff* *sub. p* *cresc. poco a poco*

IV *ff* *sub. p* *cresc. poco a poco*

V *ff* *sub. p* *cresc. poco a poco*

VI *ff* *sub. p* *cresc. poco a poco*

65 66 67

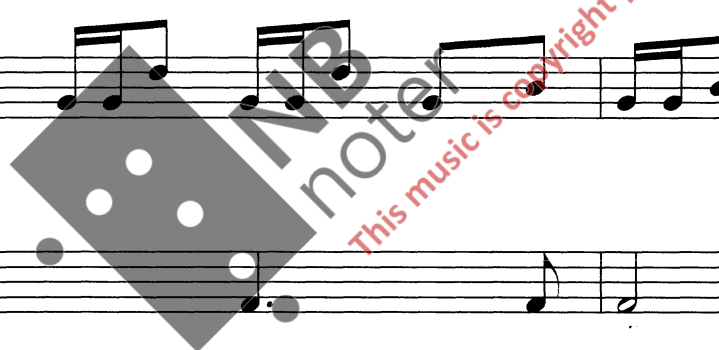

