

Quartet Nr 2

For Clarinet, Violin, Cello and Piano

Kjell Marcussen

2023

I

♩. = 120

13 *mf*

13 *mf*

13 *mf*

19

19 *mp*

arco

p *Détachè* *mf* *p*

19 *p*

p

25

p

f

mf *mf*

25

mf

30

mf

30

45

mf

p

mf

51

mp

mf

mp

mp

57

63

63

poco meno mosso ♩ = 110

67

110

67

110

espressivo

67

f

f

74

74

NB
noter
This music is copyright protected

74

mp

mp

81

81

pizz.

espressivo

mf

mf

81

p

mp

mp

88

mf

3

arco

*mf*³

88

mf

mf

94 *f* *mf* *poco accelerando* *a tempo*

f *mf* *pizz.* *arco* *p*

94 *f* *mf* *mp*

100 *mf* *arco* *mp*

100 *f* *mp*

105

pizz. arco

f *mf* *p*

105

f *mp* *p*

112

mf *f*

112

mf *f*

112

mf *f*

NB noter
This music is copyright protected

117 *poco piu mosso* ♩ = 114

mf

117 *Détachè*

p

Détachè

p

p

122

mf

122

mf

122

129

f

129

f

f

129

mf

p

mf

p

135

mf
stacc.

p

mf

p

p

135

p

p

MIB noter
This music is copyright protected

141

147

147

NBS
noter
This music is copyright protected

165

mf

p

p

This block contains the first system of music, measures 165 to 170. It features three staves: a single treble staff at the top, and a grand staff (treble and bass) below. The top staff begins with a *mf* dynamic and contains a melodic line with slurs and accents. The grand staff below starts with a *p* dynamic. The piano part has a complex texture with many beamed notes and slurs. Dynamics include *mf* in the top staff and *p* in the grand staff. A watermark is visible across the middle of the page.

171

mf

p

p

mp

This block contains the second system of music, measures 171 to 176. The top staff continues the melodic line with *mf* dynamics. The grand staff below has a *p* dynamic. The piano part features intricate rhythmic patterns with many beamed notes. Dynamics include *mf* in the top staff and *p* and *mp* in the grand staff. A watermark is visible across the middle of the page.

171

p

p

mf

mf

This block contains the third system of music, measures 171 to 176. The grand staff below has a *p* dynamic. The piano part continues with complex rhythmic patterns. Dynamics include *p* and *mf* in the grand staff. A watermark is visible across the middle of the page.

177

177

mf

mf

177

182

182

f

f

f

182

NB noter
This music is copyright protected

190

190

mf

mf

mf

195

poco ritardando

195

p

p

NB noter
This music is copyright protected

meno mosso ♩ = 100

201

p

pp

arco

arco

201

pp

arco

211

pp

arco

211

pp

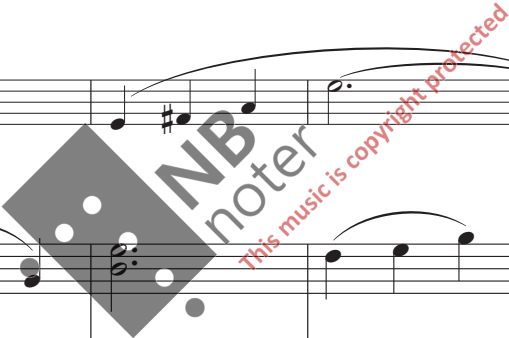

217

217

217

223

223

223

NB noter
This music is copyright protected

poco piu mosso

229

mf

229

pp

235

p

235

mp

241

mp

241

p

mp

241

mf

mp

247

mp

247

mp

mp

247

mp

NB
notef
This music is copyright protected

a tempo ♩ 120

253

p *p*

253

p *p*

253

p

260

f

260

f *f*

260

mf *f*

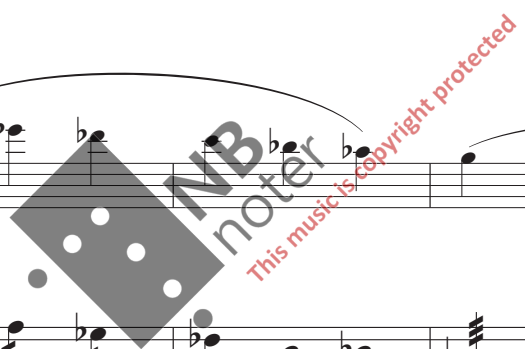

265

f

265

mf *f*

265

mf *f*

271

mf

271

mf

271

mf

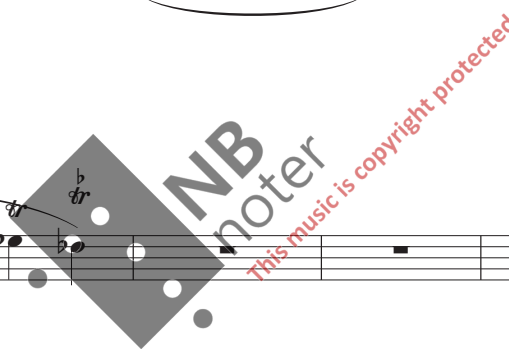

277

p

mp

283

mf

p

specifica

mf

mf

283

pp

p

sim.

p

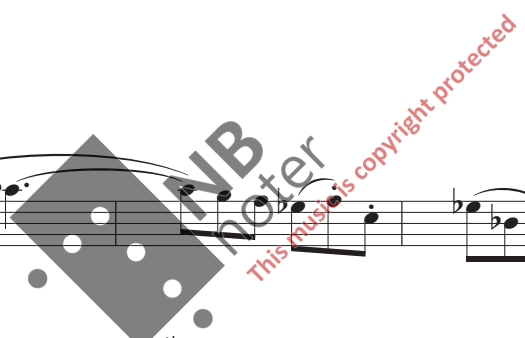

288

p

288

288

294

mf

p

mf

294

294

300

mp

mf

f

300

mp

mf

mp

mf

306

f

f

306

f

f

310

tr

p

310

p

p

310

p

313

f

4

4

4

313

f

f

4

4

313

f

f

II

Adagio ♩ = 66

Clarinet in B \flat

Violin

Cello

Piano

B \flat Cl.

sostenuto *a tempo*

mp

Vln.

Vc.

Pno.

9

B♭ Cl.

Vln.

Vc.

p

9

Pno.

13

poco sost. *a tempo*

B♭ Cl.

Vln.

Vc.

mf *pizz.* *p* *mp*

13

Pno.

17

B \flat Cl. *mf* *mp*

Vln. *mf* arco *p*

Vc. *mf*

Pno. *mf* *p*

21

B \flat Cl. *poco ritard.* *A tempo* *doleroso* *mf*

Vln. *f*

Vc. *mp* *mf* *mf*

Pno. *f*

25

B \flat Cl.

mp

Vln.

Vc.

mf

mf

Pno.

29

B \flat Cl.

Vln.

Vc.

Pno.

mf

mf

poco più mosso

sostenuto

33

B♭ Cl.

Vln.

Vc.

Pno.

p

37

a tempo

B♭ Cl.

Vln.

Vc.

Pno.

mp

p

mf

mf

p

pp

mf

Piu mosso

41

B \flat Cl. *mf* *f*

Vln. *sempre tremolo* *f* ben marcato

Vc. *f* ben marcato

Pno. *f* ben marcato

43

B \flat Cl.

Vln.

Vc.

Pno.

45

B♭ Cl.

Vln.

Vc.

Pno.

p

rit..

non trem

p

p

48

B♭ Cl.

Vln.

Vc.

Pno.

mf

p

p

♩ = 64

poco accel. *Poco piu mosso*

51

B \flat Cl.

Vln.

Vc.

Pno.

pp *p*

55

B \flat Cl.

Vln.

Vc.

sostenuto *a tempo*

p

pizz. *p*

pizz. *p*

55

Pno.

p *p*

poco accelerando *poco piu mosso*

B \flat Cl. *mf* *f*

Vln. *p* *f* *arco* *arco* *molto legato*

Vc. *p* *f*

Pno. *p* *f*

poco rit.

B \flat Cl. *f*

Vln. *f* *p*

Vc. *f*

Pno. *mf* *p*

misterioso

♩ = 66

67

B♭ Cl.

Vln.

Vc.

Pno.

p

p

66

p

71

B♭ Cl.

Vln.

Vc.

p

sul pont.

pizz.

arco

p

sul pont.

pizz.

p

arco

71

Pno.

74

B♭ Cl.

Vln.

Vc.

Pno.

pizz.

p

pizz.

p

77

B♭ Cl.

Vln.

Vc.

Pno.

arco

ord.

p

pp

mf

ord.

p

81

B♭ Cl.

Vln.

Vc.

Pno.

85

B♭ Cl.

Vln.

Vc.

Pno.

mp

p

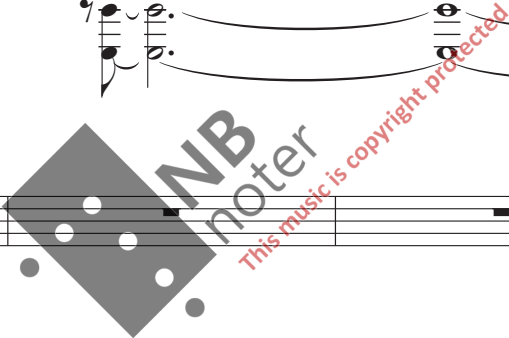

89

B \flat Cl. *pp*

Vln. *pp*

Vc. *pp*

Pno. *mf* *p*

pp

mf

p

93 *poco meno mosso* *sostenuto*

B \flat Cl. *mp*

Vln.

Vc.

Pno. *p*

mp

p

a tempo

97

B♭ Cl.

Vln.

Vc.

Pno.

pp

pp

p

p

101

B♭ Cl.

Vln.

Vc.

Pno.

poco sost.

ritardando poco a poco

105 *a tempo*

B \flat Cl.

Vln. *mp* *mf*

Vc. *p*

Pno. *p*

108 *meno mosso*

B \flat Cl. *mf* *p* *pp*

Vln. *p* *pp*

Vc. *p* *pp*

108

Pno. *p* *ppp* *p* *pp*

III

Andante ♩ = 80

Clarinet in B \flat

Violin

Cello

Piano

ff

ff

ff

ff

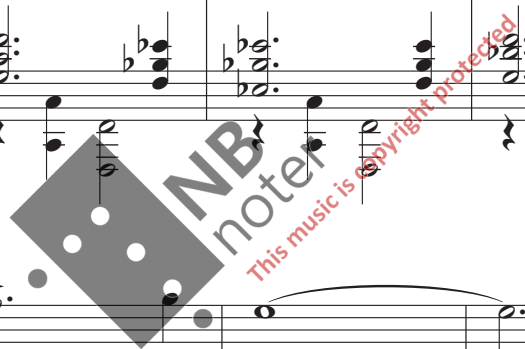

6

6

6

pp

pp

p

p

11

16

16

NB noter
This music is copyright protected

21

p

mf

26

mp

mf

p

mf

31

31

f

mf

mf

mf

35

35

35

35

f

mf

f

mf

38

41

53

53

53

p

mf

mf

p

57

57

57

p

mf

p

57

57

57

57

57

57

61

61

f

ff

f

ff

f

ff

65

65 (non stacc.)

65

65

ritad.

68

68

68

mf

p

mf

p

73

meno mosso ♩ = 100

73

poco f espress.

73

mp

mp

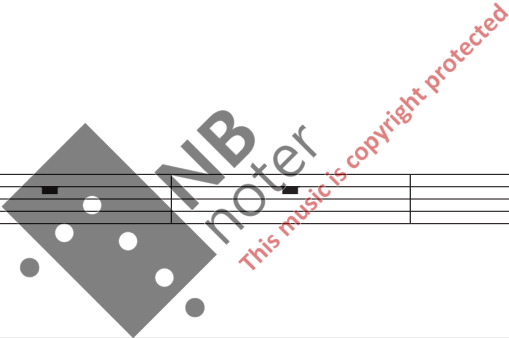

78

83

83

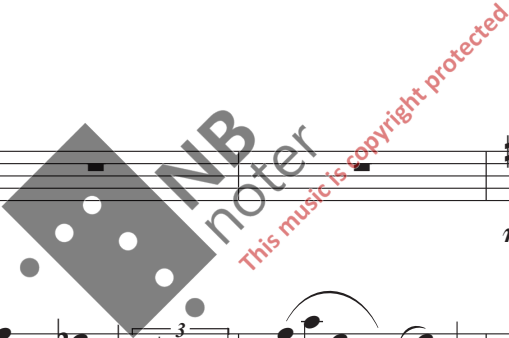

88

88

f

mf *f* *mf*

mf *f* *mf*

f

88

f

f

92

92

f *mf*

f *mf*

92

f *mf*

97 *mf*

97 *p*

97 *p* *mf*

102 *Poco accel..* *A tempo* *f*

102 *f* *mf*

102 *f* *mf*

102 *f* *mf*

102 *f* *mf*

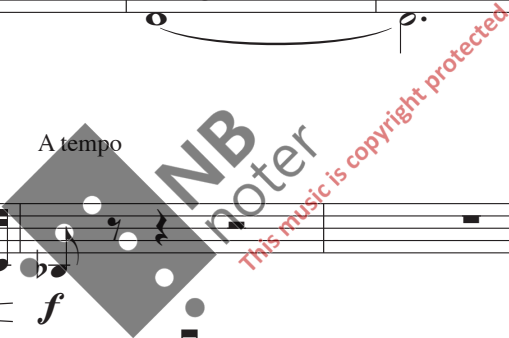

106

mp *p*

mp *p*

mp *p*

110

mf 3

pizz. *mf* pizz. *mf*

mf *p* *mf*

mf *p* *mf*

114

114

arco

p

arco

114

p

p

118

118

pizz.

mf

118

118

118

122

arco

mf

pizz.

arco

mf

122

3

3

3

3

127

mf

f

f

127

127

p

mf

p

mf

127

130

ff

ff

ff

ff

134

pizz. arco

mf

mf

mf

134

mf

mf

♩ = 120

139

mf

mf

mf

f

143

mf

f

143

mf

mf

MP
noter
This music is copyright protected

147 *f*

147 *mp* *cresc.* *f*

p subito mp *cres.....* *mf* *f*

147 *p* *cresc.* *f*

p *f*

151 *mf*

151 *pizz.* *mp*

151 *p* *p*

156

156

156

160

160

160