

# Four Processions

## 1 Toccata

Tempo rubato ♩ (aprox 60)

Kjell Marcussen

fp *p cresc. poco a poco*

fp *p cresc. poco a poco*

fp *p cresc. poco a poco*

fp *p cresc. poco a poco*

fp *p cresc. poco a poco*

*f*

*f*

*f*

*f*

*f*

*p*

*p*

*p*

*p*

*p*

10

*espr.*

*mf*

15

*p*

*mf*

*p*

*mf*

*p*

*mf*

*p*

*mf*

*p*

*mf*

*p*

*mf*

*p*

*mf*

*p*

*mf*

*cresc. poco a poco*

*p cresc. poco a poco*

*p cresc. poco a poco*

*p cresc. poco a poco*

*p cresc. poco a poco*

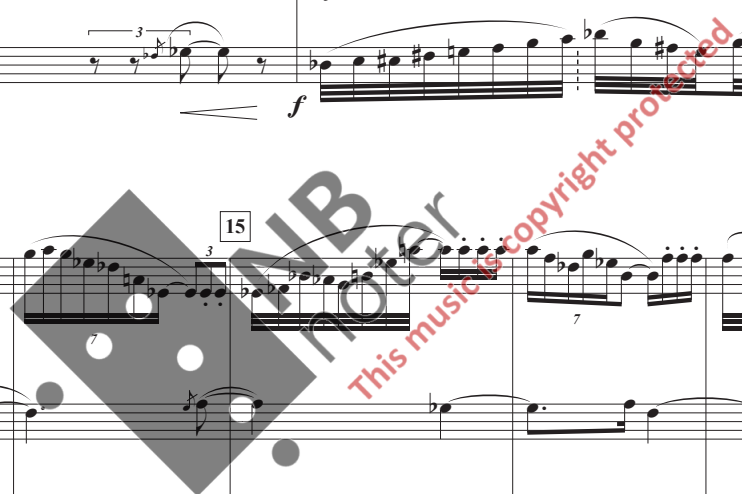

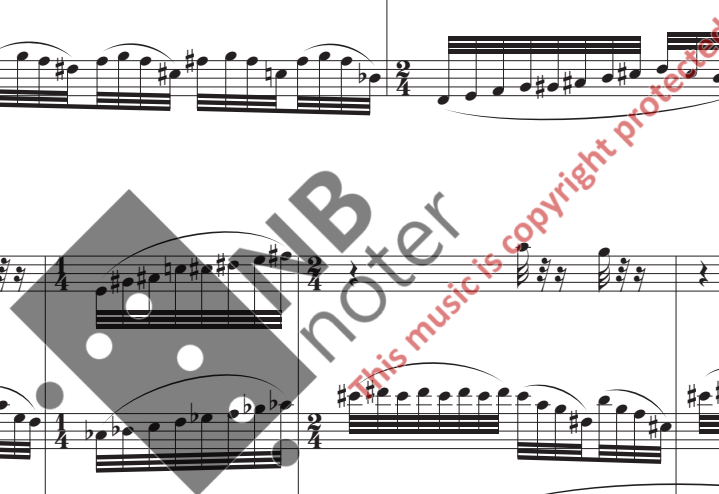

Flz

35

*f* *ff* *mf* *f* *f* *f*

40

*p* *mf* *mf* *p* *mf* *p*

# 2. Choral

Grand flute *Cantabile*  $\text{♩} = 72$   
*sempre tenuto*

5

10

*p*  
*sempre tenuto*

*p*  
*sempre tenuto*

*p*  
*sempre tenuto*

*p*  
*sempre tenuto*

*p*  
*sempre tenuto*

*poco f*

*poco f*

*p*

*poco f*

*p*

*poco f*

*p*

*poco f*

15

*poco accelerando*

*piu mosso*

20

*mf*

*mf*

*mf*

*mf*

*mf*

*p*

*p*

*mf*

*mf*

*f*

*f*

*mf*

*mf*

*f*

*meno mosso e dolce*

*poco piu mosso*

55 60

*f* *mf* *dim.* *p*

*f* *mf* *dim.* *p*

*f* *mf* *dim.* *p*

*mf* *mf* *dim.* *p* *mp*

*mf* *mf* *dim.* *p*

*meno mosso*

*a tempo*

65

70

75

*pp* *p* *mf* *p*

*pp* *p* *mf* *p*

*pp* *p* *mf* *p*

*pp* *p* *mf* *p*

*pp* *p* *mf* *p*

*pp* *p* *mf* *p*

80 *espress.* *mp* *p* 85 *morendo*

*mf* *mf* *mf* *mf* *mf*

*pp* *pp* *pp* *pp* *pp*

*mp* *mp* *mp* *mp* *mp*

*p* *p* *p* *p* *p*

*pp* *pp* *pp* *pp* *pp*

*morendo* *morendo* *morendo* *morendo* *morendo*

### 3. Contrapoints

Moderato ♩ = 60

Piccolo

mf *cresc. poco a poco* *p* *cresc. poco a poco*

mf *cresc. poco a poco* *p* *cresc. poco a poco*

mf *cresc. poco a poco* *p* *cresc. poco a poco*

*f* *cresc. poco a poco*

mf *p* *cresc. poco a poco*

*ff* *f* *mf* *Poco meno mosso* *animato* *mf*

*f* *mf* *mp* *non vib.* *ord.*

*f* *mf* *mp* *non vib.* *ord.*

*p* *f* *f* *mp* *non vib.* *ord.*

*p* *f* *f* *mp* *non vib.* *ord.*

*a tempo*

*poco piu mosso*

*a tempo*

*sost.*

*marcato* **30**

*p* *f* *f* *p* *p* *p*

*mf* *f* *p* *p* *p*

*p* *f* *p* *p* *p*

*mf* *f* *p* *p* *p*

*mf* *f* *p* *p* *p*

*poco accelerando* **35** *poco piu mosso non legato* *rit.*

*mf* *f* *f* *f* *f*

*mf* *f* *f* *f* *f*

*f* *f* *f* *f* *f*

*f* *f* *f* *f* *f*

*f* *f* *f* *f* *f*

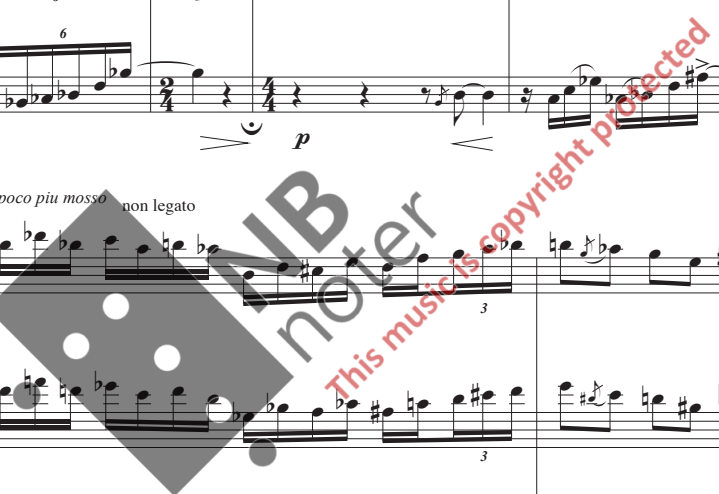

*a tempo*

*meno mosso*

*accel.*

*a tempo*

4. Finale

Molto allegro

5

10

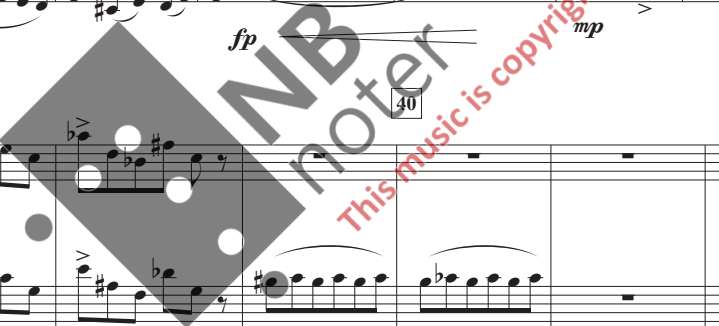

50

55

60

65

70

75

80

85

110

115

120

125

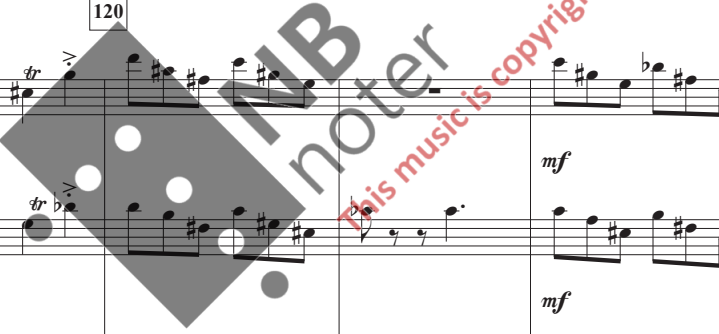

130

135

140
