

TERJE BB LERSTAD

"PROLATIONES"

for Brass-band

VARIASJONER OVER EN TROUVÈRE-MELODI FRA 1200-TALLET

(GAUTIER DE DARGIES (1190-1236): SE J'AI ESTÉ LONG TANZ HORS DU PAIS)

DURATA: CA. 10'

FORENKLET VERSJON FOR 2.DIVISJON BRASS-BAND

Bestillingsverk til
Norges Musikkorps Forbund
med støtte fra
Norsk-Kulturråd

INTRODUZIONE

Andante maestoso ($\text{♩} = 56$)

T.B.L. op. 187 B

senza dim.!

3/4

The score is arranged in systems for various instruments:

- Korneri (Horns):** I, II, III, IV. Part I starts in 4/4, then changes to 3/4.
- Lygelhorn (Trumpets):** I, II.
- Althorn & Ess (Alto Horns & Euphoniums):** I, II, III.
- Tenorhorn & B (Tenor Horns & Baritone):** I, II.
- Mordone (Trombones):** I, II.
- Bass**
- Klyphon (Clarinets):** I, II.
- Ess (Saxophones):** I, II.
- Slagwerk (Percussion):** I (Xylofon), II (Tamburin), III (Beckana 2).

Dynamic markings include *pp*, *ppp!*, *cresc. molto*, and *ff*. The score features a complex rhythmic structure with a 4/4 to 3/4 time signature change and various articulations.

- Korner** (Horns): Staves I-IV, including parts for E♭ (i), B♭ (i, ii, iii, iv), and B♭ (i).
- Lygelhorn** (Trumpets): Staves i, ii, iii, including parts for B♭ (i, ii, iii).
- Althorn & E♭** (Alto Horns & E♭ Horns): Staves i, ii, iii.
- Tenorhorn & B** (Tenor Horns & B Horns): Staves i, ii.
- Hornbone** (Hornbone): Staves i, ii.
- Bass**: Staff i.
- aryton** (Baritone): Staff i.
- uba** (Tuba): Staves i, ii.
- Slagverk** (Percussion): Staves i, ii, iii, including Tamb., (shake), and Striker.

Key annotations and markings include:

- A circled number **3** at the top of the first staff.
- Tempo/mood markings: *mp, cantabile* and *Isola*.
- Dynamic markings: *mp* and *mf*.
- Performance instructions: *3 6 5 4 3 2 1* and *7*.
- A large watermark: **NB noter** with the text "This music is copyright protected" overlaid diagonally across the middle of the page.

4

Handwritten musical score for a 20-line ensemble. The score is divided into several sections:

- Flutes (Flöjter):**
 - Ess:** Flute I, with melodic lines and dynamics like *mf*.
 - Flöjter:** Flutes II, III, and IV, mostly playing sustained notes.
- Trumpets (Trompetor):** Trumpets I, II, and III, with melodic lines and dynamics like *mf*.
- Drum Section (Slagverk):**
 - Tamb.:** Tambourine, with rhythmic patterns.
 - Stotr.:** Snare drum, with rhythmic patterns.
- Other Instruments:**
 - Orgel:** Organ, with melodic lines.
 - Bas:** Bass, with melodic lines.
 - aryton:** Clarinet, with melodic lines.
 - luba:** Clarinet, with melodic lines.

The score includes various musical notations such as notes, rests, and dynamics. A large watermark is present in the center of the page.

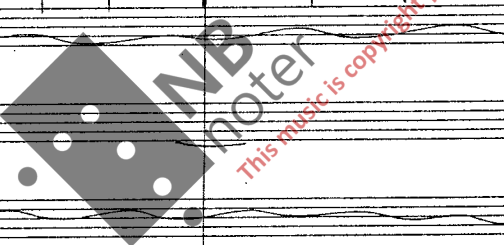

Ess
I
II
III
IV
Horn
I
II
III
Bass
Trombone
I
II
III
Timp.
Tamb.
Stamb.

5

Tutti

Isola
mp

Horn I
Tutti

Isola
mp

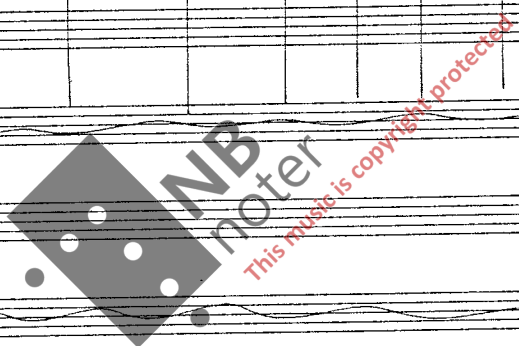

VAR. I
4/4 Allegro moderato
(♩ = 100) max.

lang!
long!
lunga!

6

7

- Ess** (Flutes): I, II, III, IV
- Violiner** (Violins): I, II
- Zygelhorn** (Horn): I, II
- Altkorn u. Ess** (Trumpets and Flutes): I, II, III
- Trompeten u. B.** (Trumpets and Trombones): I, II
- Trombone** (Trombones): I, II
- Bass**
- Bariton**
- Tuba** (I, II)
- Slagwerk** (Percussion): I, II, III

NB noter
This music is copyright protected

At the end of the score, there are additional markings: **Tutti**, **4/4**, **4/4**, **Skarptramme**, and **+Becken**.

5/4 (2+3)

2/4

5/8 (2+3)

- ESS (Saxophones):** I, II, III, IV (Soprano, Alto, Tenor, Baritone).
- Yngelhorn (Trumpets):** I, II, III.
- FLÖJER (Flutes):** I, II, III.
- HORNOR (Horns):** I, II, III.
- BASS (Bass):** I, II, III.
- TRUMFON (Trumpets):** I, II, III.
- ESS (Saxophones):** I, II, III.
- Slagverk (Drums):** I (Tromme), II (Stamt + Becken), III (Vand (Cry)).

2/4

8 5/4

2/4

7/8

9
2/4

3/4

2/4

- Ess** (Soprano)
- I B** (First Bass)
- II B** (Second Bass)
- III B** (Third Bass)
- IV B** (Fourth Bass)
- Orgel-orn** (Organ ornament)
- I** (First Violin)
- II** (Second Violin)
- III** (Third Violin)
- I** (First Viola)
- II** (Second Viola)
- I B** (First Bassoon)
- II B** (Second Bassoon)
- Bass** (Double Bass)
- trypion** (Trumpet)
- i Ess** (Soprano Saxophone)
- i B** (Bass Saxophone)
- Slagwerk** (Drum kit)

The score features various musical notations, including dynamics (e.g., *f*, *ff*, *f pesante*, *p*), articulation (accents, slurs), and performance instructions such as "con sord." (with mutes), "Altri (senza sord.)" (Others without mutes), and "Treblokk" (Triplet). Time signatures change throughout the piece, including 7/8, 2/4, 3/4, and 2/4. A large watermark "NMI 20-Injier" is visible across the center of the page.

7/8
110

2/4

3/4

2/4

3/4

2/4

- Ess (Flutes)
- I B (Clarinet I)
- II B (Clarinet II)
- III B (Bassoon III)
- IV B (Bassoon IV)
- 2 ygelhorn (Trumpets 2)
- 1 ygelhorn (Trumpets 1)
- II B (Horn II)
- I B (Horn I)
- II B (Horn II)
- I B (Horn I)
- Bass
- anyton (Tuba)
- i Ess (Euphonium)
- i B (Tuba)
- Slagwerk (Percussion)

- mp, legg.* (mezzo-piano, leggiero)
- senza sord.* (without mutes)
- Tutti*
- f* (forte)
- mf* (mezzo-forte)
- ff* (fortissimo)

Time signatures are indicated at the top of the page: 7/8, 2/4, 3/4, 2/4, 3/4, 2/4. The score is marked with a large '110' in a box at the top left. A watermark 'noter' is visible across the middle of the page.

Handwritten musical score for a jazz ensemble. The score is divided into three main sections by time signatures: 6/8, 2/4, and 7/8. The instruments listed on the left are:

- Ess (Saxophone)
- I B (Saxophone)
- II B (Saxophone)
- III B (Saxophone)
- IV B (Saxophone)
- lygelhorn (Saxophone)
- I B (Saxophone)
- II B (Saxophone)
- III B (Saxophone)
- I B (Saxophone)
- II B (Saxophone)
- III B (Saxophone)
- Bass
- truyton (Saxophone)
- i Ess (Saxophone)
- i B (Saxophone)
- Slagwerk (Drums)

Soli: Molto rubato ($\downarrow = \text{ca. } 90-120$)

-14-

Dirigent: ①
(Conductor): ↓

② ↓

VAR. II

4/4 Allegro ($\downarrow = 120$)

12

13

The score is written for a symphony orchestra. The instruments and parts are as follows:

- Ess:** Flute I and II (i, ii)
- i B:** Clarinet I
- ii B:** Clarinet II
- iii B:** Bassoon I
- iv B:** Bassoon II
- ygel-orn i B:** Trumpet I
- i:** Trumpet II
- ii:** Trumpet III
- iii:** Trombone I
- iv:** Trombone II
- i B:** Trombone III
- ii B:** Trombone IV
- Bass:** Double Bass
- xyton i B:** Cymbal
- i Ess:** Snare Drum
- i B:** Bass Drum
- slagvent:**
 - Opph. cymbal
 - ff (tr. stikker)

Key markings and annotations include:

- Dynamic markings: *ff*, *f*, *p*, *mf*, *pp*, *ppp*.
- Tempo markings: *Allegro*, *Molto rubato*, *fritt tempo* (1).
- Performance instructions: "stopp!", "xylofon", and a graphic notation for xylophone.
- Rehearsal marks: 12 and 13.
- Conductor's cues: ① and ② with downward arrows.
- Watermark: "NB noter This music is copyright protected".

1) $\text{ffff} = \text{ritardando}$

1) On Bass Trombone in 6: Play

uten pust! -16-
(without breath!!!)
(no!!!!) 4/4

Solo, molto rubato (♩ = 90-120)

15

(lunga) ①

②

- Ess** (Flute): Staves 1-5
- ygelhorn** (Trumpet): Staff 6
- klarinett & fagott** (Clarinet & Bassoon): Staves 7-9
- violin** (Violin): Staves 10-11
- viola** (Viola): Staves 12-13
- Bass** (Cello & Double Bass): Staves 14-15
- kyton** (Tuba): Staff 16
- Ess** (Flute): Staves 17-18
- Slagverk** (Percussion): Staves 19-21

The score includes various musical notations such as dynamics (ppp!, f, p), articulation (accents), and performance instructions like "sola" and "Tutte". A large watermark "NBI noter" is overlaid on the score, along with the text "This music is copyright protected".

Key annotations and markings include:

- Handwritten circled numbers 1, 2, 3, 4 with arrows pointing to specific notes.
- A boxed number "16" in the second measure.
- Dynamic markings: *p*, *mf*, *f*, *str. mute*, *con sord.*, *Altre con sord.*, *Tutte con sord. unis.*
- Performance instructions: *Isola*, *II. ten. →*.
- Accents (^) and slurs over notes.
- A large watermark "NMB Inter" is overlaid on the score.
- A red diagonal watermark "This music is copyright protected" is also present.

2/4 Moderato (♩=80)

④

17

Handwritten musical score for a symphony orchestra, page 18. The score is in 2/4 time, Moderato tempo (♩=80). It features a full orchestral arrangement with various sections and instruments.

Instrumentation and Parts:

- Woodwinds:** Flutes (I, II, III), Clarinets (I, II, III), Bassoons (I, II), and Contrabassoon.
- Brass:** Trumpets (I, II, III), Trombones (I, II, III), and Tubas.
- Strings:** Violins (I, II), Violas, Cellos, and Double Basses.
- Percussion:** Snare Drum (l.v. semare), Cymbals (Opb. cymbal), and Tom-toms (I par crotales).
- Other:** Glockenspiel (Klokkespill).

Score Details:

- Dynamic markings include *p* (piano), *pp* (pianissimo), and *ppp* (pianississimo).
- There are handwritten annotations such as "Tuba" and "l.v. semare".
- A large watermark "NB noter" and "This music is copyright protected" is visible across the center of the page.

VAR. III

4/4

18

5/4

Allegro ritmico (♩=120 min.)

(73)

senza sord.

The musical score is arranged in a standard orchestral layout from top to bottom:

- Flutes:** Fl. I, Fl. II, Fl. III, Fl. IV (labeled as i B, ii B, iii B, iv B). Part I starts with *pp*. Part II starts with *pp*.
- Oboes:** Ob. I, Ob. II, Ob. III. Part I starts with *pp*. Part II starts with *pp*.
- Clarinets:** Clar. I, Clar. II, Clar. III. Part I starts with *pp*. Part II starts with *pp*.
- Bassoons:** Bass. I, Bass. II, Bass. III. Part I starts with *pp*. Part II starts with *pp*.
- Trumpets:** Trp. I, Trp. II, Trp. III. Part I starts with *pp*. Part II starts with *pp*.
- Trombones:** Tromb. I, Tromb. II, Tromb. III. Part I starts with *pp*. Part II starts with *pp*.
- Timpani:** Timpani I, II, III. Part I starts with *pp*. Part II starts with *pp*.
- Snare Drum:** Snare I, Snare II, Snare III. Part I starts with *pp*. Part II starts with *pp*.
- Cymbals:** Cymb. I, Cymb. II, Cymb. III. Part I starts with *pp*. Part II starts with *pp*.
- Triangle:** Tri. I, Tri. II, Tri. III. Part I starts with *pp*. Part II starts with *pp*.
- Other Percussion:** Xylophon, Becken, Stacheln.

Handwritten musical score for a brass band. The score is organized into systems for different instrument groups:

- Numera** (Numbered parts): Four staves labeled I, II, III, and IV, each with a treble clef.
- AKKORNI & ESS** (Accordions & Euphoniums): Three staves labeled I, II, and III, each with a treble clef.
- Tenorhorn & B** (Tenorhorn & Bass): Two staves labeled I and II, each with a treble clef.
- TRUMPONE** (Trumpets): Two staves labeled I and II, each with a treble clef.
- LUKA** (Luka): Two staves labeled I and II, each with a treble clef.
- SLAGVERK** (Drumset): Three staves labeled I, II, and III, each with a double bar line indicating they are not to be played.

20

The notation includes various musical symbols such as notes, rests, and dynamic markings. A large watermark is present in the center of the page, reading "NB noter" and "This music is copyright protected".

21

con sord.

Ess
Korsett
I B
II B
III B
IV B
Eugelhorn i B
Althorn u Ess
I
II
III
Tenorhorn u B
I
II
III
Trombone
I B
II B
Bass
aryton i B
Tuba
I Ess
I B
Slagwerk
I
II
III

22

23

Ess
i

Kornett
i B
ii B
iii B
iv B

Lygelnhorn
i B

Althorn & Ess
i
ii
iii

Tenornhorn & B
i
ii

Trombone
i B
ii B

Bass

aryton
i B

Tuba
i B

Slagwerk
i
ii
iii

Subito
2/4 Moderato (♩=80)
(Eb. ct + I ct.)

24

25

- Ess
- B
- B
- B
- B
- tygel-
horn
- Ess
- B
- B
- B
- B
- B
- B
- aryton
- Ess
- B
- B
- B

NBNoter
This music is copyright protected

syncr! Eb.ct+Ict:

↓ 4/4 Tempo I (♩=min.120)

(n) 26

3/4

- Ess (Flute)
- B (Clarinet)
- II B (Clarinet)
- III B (Clarinet)
- IV B (Clarinet)
- zygeltoorn B (Trumpet)
- Ess (Flute)
- II (Flute)
- III (Flute)
- I B (Clarinet)
- II (Clarinet)
- III (Clarinet)
- I B (Clarinet)
- II B (Clarinet)
- III B (Clarinet)
- Bass
- anyton B (Trumpet)
- i Ess (Flute)
- i B (Clarinet)
- Slagwerk (Percussion) I, II, III

4/4
27

1) Bass Trombone in 6: Play 8va

5/4

28

Handwritten musical score for a symphony orchestra, page 28, in 5/4 time. The score includes parts for:

- Ess** (Flute): I, II, III, IV
- Kornet** (Clarinet): I, II, III, IV
- Lugelkorn** (Bassoon): I, II
- ACORN** (Oboe): I, II, III
- tenothorn** (English Horn): I, II
- Horn** (Horn): I, II, III, IV
- Bass** (Bass): I, II, III, IV
- aryton** (Trumpet): I, II, III, IV
- Ess** (Trumpet): I, II
- uba** (Tuba): I, II
- Slagwerk** (Percussion): I, II, III

29

- Ess** (Saxophone): Staves 1 and 2.
- B** (Trumpet): Staves 3, 4, 5, and 6.
- Ugelhorn** (Cornet): Staff 7.
- B** (Trumpet): Staves 8 and 9.
- Bass** (Double Bass): Staff 10.
- ryton** (Drum Set): Staff 11.
- Ess** (Saxophone): Staff 12.
- B** (Trumpet): Staff 13.
- Slagwerk** (Percussion): Staves 14, 15, and 16.

30

31

4/4

5/4

32

(3)

1) Bass Trombone in G: Play 8va.

- Ess (Essen)
- B (Bass)
- B (Bass)
- B (Bass)
- B (Bass)
- ygel-orn (Horn)
- B (Bass)
- B (Bass)
- B (Bass)
- B (Bass)
- B (Bass)
- B (Bass)
- B (Bass)
- B (Bass)
- B (Bass)
- B (Bass)
- B (Bass)
- B (Bass)
- B (Bass)
- B (Bass)

